EPTEMBER 7.
burgers
T PLACE TO TRADE
IGHTH & HILL ST
TODAY
ER LINEN
PECIALS
pecimen items.
MASK in the WORL
ility to match, dozen, $3.
ble Linen at $1.2
tch, per dozen, $4.
ned Damask at $1.
tch, dozen, $4.50.
ern Cloths at $6.7
ern Cloths at $2.7
able Sets at $5.0
; 1 doz. 24-in. napkins.
SUITS $25
in the late
Exquisite shades of tan,
fitting coats. Every wom
The latest always here.
STS $1.9
ELS
Latest models.
e Stockings, 3 Prs.
en Madras, Yard
gs, Well Made $2.
Lisle Whits Vests
ANS $8.5
wear
d velvet combinations that
's fancy. Neat tailored
ed $10 to $15. Some black
(ASTHM
Suffocating agony. D
Breathing, Choking Sensa
most aggravated and lo
cured with
BRYANS' GREAT RE
Get it. Try it. Be sure
BRYANS' ASTHMA RE
10, 25 and 50 Cent
at Best Druggists. Trial on
Bryans' Drug House, Rochester.
Furniture
....At Cut P
CuBOIS & DAVIDSON FURNIT
Between Spring and Bro
212-14 West Sixth St
The Exclusive Shop for Ten
The Luvonde
429 So.
LADIES'
NEW FALL STY
Coming in Daily.
Original Sample Suit
336½ SO. BROADWAY.
Knabe Pia
McPhail & Ell
416-418 So. Broadwa
John Adams
222 South Spring S
Union Label on Every
Suits to Order $17.50
OFFICE FURNIT
Desks. Tables.
Chairs. Filing
Cabinets. Book
Cases. Opera
and Church
Furniture.
L. D. Brenson
Desk Co.
342 So. Spring.
Capable of Varied and Artistic Arrange
Globe-Wernicke
"Elastic" Book
Sold by
CALIFORNIA FURNITU
Broadway 631-63
COOK WITH
Means Low Fuel
Victor

In Two Parts Complete—26 Pages. Part I—Telegraph-News Sheet—16 Pages.

The Los Angeles Times

Twenty-Eighth Year. MAXIMUM TEMPERATURES: LOS ANGELES, 74; Boston, 72; New York, 70; Washington, 74; Pittsburgh, 74; Cincinnati, 76; Chicago, 68; Kansas City, 62; St. Paul, 76; Denver, 60.

PER ANNUM $9.00 | Per Month, 75 Cents, or 2½ Cents a Copy. | WEDNESDAY MORNING, SEPTEMBER 8, 1909. | On All News Stands, Trains and Streets. | 5 CENTS.

THE WEATHER.
BRIEF REPORT.

FORECAST—For Los Angeles and vicinity: Cloudy; light west wind. For San Francisco and vicinity: Cloudy; moderate west wind.

Sunrise, 5:37; sunset, 6:10; moon rises 11:59 p.m.

YESTERDAY—Maximum temperature, 74 deg.; minimum, 59 deg. At 5 a.m. south; velocity, 3 miles; at 5 p.m. southwest; velocity, 10 miles. Throughout the temperature was 61 deg. High fog.

TODAY—At 2 a.m. the temperature was 60 deg.; cloudy.

For complete weather report, including comparative temperatures, see page 15, Part I.]

The Times

Reading Matter Today.....81 Cols.
Advertising Matter .....101 Cols.

INDEX TO PARTS AND PAGES.

Part I.
Many Hears of Cook's Discovery.
Harriman Gives Interview.
Harriman's Condition Critical.
News of the Pacific Slope.
Work of Middle Western News.
All the Latest Sporting News.
Market Reports: Financial.
City in Brief: Vital Record.
Part II.
Hopkins Fighting Tax Raise.
Day Republicans' Convention.
Conduct "Troubles" Baseless.
Public Service? Official Doings.
Harper Bennett Trial.
The Editorial Page: Pen Points.
Mines and Mining Men.
Events in Society: Woman's Page.
News of Los Angeles County.
Speech of the Tehachepi."

POINTS OF THE NEWS
IN THIS ISSUE.

City.
Weak attempt of agitators to stir up trouble among the men employed on the Los Angeles aqueduct falls flat; food and sanitary conditions good.
Scheme of recall set seek to have Councilman Bradford dropped from the police commission.
Representative of eastern shipping firm has prospect of freight shipments from New York to San Pedro.
Ambassador Hopkins goes north to take more struggle with State Board of Equalization, which seems determined to raise assessment of this county 33 1-3 per cent.
Estate of the late Mrs. Bennett sheds light on the trial of the man accused of having killed his wife.
Democrats for Republican city convention send delegates to be entitled to seats.
Committee arranging for President's visit to the foothill towns one day is allotted.
Supervisors abandons proceedings for division into two districts.
Political war for control of the Democracy is bound by the promises to be fierce.
Board of Supervisors adopts specifications for use of San Dimas rock quarry.
Woman who shot his wife will make plea of insanity.
Chinese man arrested upon charge of killing "John Doe," a female deer, will fight with prosecuting officer that he can not be convicted.
Motorcycle dealer, arrested charged with speeding automobile over thirty miles an hour, proposes to test ordinance which if sentence mandatory.
Mystery of letter follows clew to Poltera [illegible] furnished by Dietrich girl, but [illegible]

From California.
Pasadena dentist, one of victims of holdup near Arcadia, dies at Los [illegible]
Pasadena girl shot by woman who is [illegible] to be demented.
Board of Managers hears complaints [illegible] Soldiers' Home and president [illegible] to no real grievance.
Pacific Electric Railway conductor badly [illegible] at Whittier.
Santa Barbara bachelors form club and one [illegible] is that no woman shall be allowed to enter rooms under any circumstances.
Board of Santa Barbara seeks re-election [illegible] will be opposed by chief clerk [illegible] Assembly.
Ventura county walnut growers say [illegible] less injurious this season than [illegible] several years.

From Other Shops.
Dr. Stevens, formerly engineer in charge of the Panama Canal work, president of Jim Hill's Oregon [illegible]
Ignore election called in Sacramento Valley to elect drainage commissioners, and not one vote is cast in [illegible]
Kanda, Japanese educator, with [illegible] oriental commissioners, says he and Dr. Cook discovered the North [illegible]

From Eastern.
Fight of uncertainty Dr. Lyle [illegible] E. H. Harriman's condition [illegible] so critical as early reports asserted, that there was no cause for [illegible] friends rush to house on hill.
Peary of Arctic Club in article attacks Dr. Cook as unfair, says he made [illegible] Commander Peary's maps and [illegible]
Actors Hold, back from Europe, says [illegible] will avoid stage unless they have [illegible]
Mrs. Bozeman says husband "acts the devil," drove her nude from house "vile smells in kitchen" and [illegible] her liberty.
Southern Railroad meets cut in [illegible] rates made by the Burlington.
Mrs. Dakota banker, missing four [illegible] years, returns to family and settles [illegible] suit to keep facts of his [illegible] from daughter.
Cable [illegible] notifies National Geographic Society of his success in reaching [illegible] pole; government also learns of [illegible]
Pacific awards contract for dry [illegible] at Pearl Harbor to San Francisco [illegible] for fleet collier to Sparrow's [illegible]
Controversy with Peary serves to [illegible] profits he will make out [illegible]
Lord Rhondda, owner of London [illegible] says war between Germany [illegible] Britain soon, and warns [illegible]
Chicago give three thousand [illegible] to calamities caused by recent [illegible] in Mexico.
Aviator practicing in Wright [illegible] falls from machine and [illegible]
Mrs. Peary when told of Dr. [illegible] finding the pole, declares [illegible] soon it; now out of [illegible] world, on his way to [illegible]
Chicago authority wiped out by [illegible] fewer these show where [illegible]
Change in wheat belt offsets [illegible] Northwest and [illegible] to market.
Fortune in diamonds and danger [illegible] Africa; prince on the market [illegible] New York auction.

SHOCK.

LEARNS OF DR. COOK.

Peary Surprised at the News.

Commander Refuses Comment When Told of Achievement.

He Is Now Out of Touch With World on Way to Newfoundland.

His Companions on Roosevelt Rejoice at His Final Triumph.

[ASSOCIATED PRESS NIGHT REPORT.]

INDIAN HARBOR (Labrador) via Cape Bay (N. F.) Sept. 7.—Despite his many hardships in the Arctic regions, Commander Robert E. Peary appeared to be in the best of health and spirits. When told that Dr. Cook had reported finding the pole, those on board the Roosevelt expressed surprise, but declined to make any statement other than that no trace of any previous expedition had been found.

When Commander Peary returned to the Roosevelt from the Far North and announced his success, there was great rejoicing on the ship. Peary was much affected by the reception.

LOST TO THE WORLD.

[ASSOCIATED PRESS NIGHT REPORT.]

NEW YORK, Sept. 7.—Robert E. Peary having discovered the north Pole on April 6, 1909, as told in his series of messages yesterday from Labrador, was figuratively lost to the world last night homeward bound on the Roosevelt.

At Copenhagen, royalty continued to pay homage to Dr. Frederick A. Cook, who announced he had unfurled the flag of his country at the pole on April 21, 1908.

Both will be in the United States before the close of the present month. Commander Peary, on the Roosevelt, according to best reckoning, was in the vicinity of the strait of Belle Isle, between Newfoundland and the province of Quebec, last night.

Inadequate telegraphic facilities may cause him to decide to proceed to North Sydney, N. S., before he gives to the world details of his triumph.

Commander Peary had intended stopping at Chauteau Bay, Labrador, but the telegraph station there was abandoned some time ago. It is 450 miles from Chateau Bay to North Sydney, and the time of his arrival can only be guessed. The Roosevelt may reach there late tomorrow.

STORM IN STRAIT MAY DELAY PEARY.

[ASSOCIATED PRESS NIGHT REPORT.]

NORTH SYDNEY (Cape Breton) Sept. 7.—Unfavorable weather conditions in the Strait of Belle Isle, which were reported by wireless stations, may considerably hamper the progress of the steamer Roosevelt which is bearing the Peary expedition southward.

It is not known when the steamer will reach Chateau Bay, which is just north of the northeast entrance of the strait. Wireless stations in the north report that up to this evening Peary had not reached Battle Harbor, which is thirty-five miles north of Chateau Bay.

DR. COOK UNFAIR, HINTS BRIDGMAN.

[ASSOCIATED PRESS NIGHT REPORT.]

NEW YORK, Sept. 7.—Herbert L. Bridgman, secretary of the Peary Arctic Club, and a recognized authority on Arctic exploration, contributes an article to the Independent, which will appear tomorrow, on the "Dash to the Pole."

It was written before Commander Peary's announcement had been made and deals chiefly with Dr. Frederick A. Cook's claim to having reached the pole on April 21, 1908. It says, in part:

"The announcement that the North Pole, that lure of the century, has actually been reached, comes so suddenly and from a quarter so unexpected, that intelligent judgment on the fact is difficult. Naturally writing for the public and forwarding this account by cable, only the personal and popular phases would be presented, and any statement of scientific results or data would be deferred. But Dr. Cook would prbably not demand that scientific rank and weight should be given to his expedition.

"It was simply a duel with nature; man stripped for the fight, encumbered only with the barest necessities, determined to make a life and death struggle for one thing only—the goal. But the world will ask that science, though not directly interested and served, shall verify the claim and attest the result.

"And therefore, Dr. Cook will doubtless be only too willing to offer the data upon which the confirmation of his narrative will rest. Records, diaries, notebooks, locations, courses and all indicia so well known to explorers, will be produced and placed with the archives, either in original or in duplicate, of the principal geographic societies of the world.

"Had he by any possibility opened any of Peary's cairns at Cape Thomas Hubbard, or Cape Columbia, or any of Sverdrup's in his farthest land and archipelago, the evidence would be conclusive and all doubts forever silenced, reading between the lines, and dismissing at once for what they may be worth all the views, opinions and comments with which the papers are just now so heavily burdened, the tale stands or falls by itself without witness or testimony."

After discussing past polar research and the outlook for further exploration the article continues:

"Maybe this is not the time nor place to intrude ethics of etiquette. Yet those who have followed Arctic matters do not forget Peary made all this possible, and they reserve until the facts are known their judgment. Eskimos had been trained by him, land explored and seas charted and only an unlucky delay of contractors, for which he was in no way responsible, kept him at home in the summer of 1907. Everybody knew the facts; that his work was unfinished, postponed, and the fitting out of the Bradley by stealth (the Bradley was Dr. Cook's ship) equipped for field work and stores and supplies for land and sea ice marches, while of course, within the prescriptive rights of her owner, invited remark among men who respect honor and observe fair play.

"Peary's plans were all as open as the day and all of his countrymen knew that fifteen years of undaunted work in which he had accomplished many times more than all who had preceded him were to be crowned by one final attempt to reach the coveted goal of centuries. That his men, methods and reasonings should all be appropriated and the long struggle finished before he had had his fair and final opportunity is a transaction upon which the American people will render just judgment when they know all the facts. In the meantime patience and more light."

SKEPTIC CHAMBERLAIN IS CONVINCED AT LAST.

[BY DIRECT WIRE TO THE TIMES.]

CHICAGO, Sept. 7.—[Exclusive Dispatch.] "Peary has discovered the North Pole, and there is no question about it."

That was the surprising word that went all over the university campus today, and it was the result of an announcement by Prof. Thomas C. Chamberlain, leader of the group of well-informed doubters, that he had abandoned his attitude of suspicion. After pondering the latest messages from Commander Peary, the professor declared that he was convinced Peary was sincere in his statements, and that he had actually been on the top of the world.

"The message that had the real ring back of it, the ring of solid gold," said the professor, "was the one to his wife in which he declared, according to one dispatch from her home, that he had found 'the darn old pole.'"

WIPED OUT.

SEA NOW WHERE A TOWN STOOD.

WHOLE OF SOTO LA MARINA IS UNDER WATER.

Church Towers Alone Show Above Surface to Point Out Site of Once Populous City—Rescue Parties Unable to Get Within League of the Spot.

[ASSOCIATED PRESS NIGHT REPORT.]

MEXICO CITY, Sept. 7.—Word was received here tonight that the destruction of Soto la Marina, in Tamaulipas, was so complete that the whole place has completely disappeared, with the exception of a few church towers that project from the surface of a veritable sea.

No one has been able to get closer than a league to where the town once stood. From this point rescue parties have noticed tents on the side of a small hill, the only evidence of remaining life. The town was on a river some miles inland.

RANCHMEN MAROONED.

[ASSOCIATED PRESS NIGHT REPORT.]

LINARES (Mex.) Sept. 7.—Marooned on a mountain, a mile and a half from the Santa Ana ranch-house, where they were forced to flee during the night by the rapidly rising waters, J. E. Goddard and Stuart Bryan, American owners of the ranch, are believed to be starving to death.

TOWN OVERWHELMED.

[ASSOCIATED PRESS NIGHT REPORT.]

MEXICO CITY, Sept. 7.—A dispatch from La Paz, Lower California, dated September 6, says that the place was overwhelmed by flood.

CLERKS NEEDED.

WASHINGTON, Sept. 7.—Examinations for approximately 3000 temporary clerks, to be appointed in the Census Bureau for the thirteenth decennial United States census are to begin October 23. The examinations are to be held at various cities throughout the country, according to announcement relative to the examinations and appointments which has been issued jointly by the Department of Commerce and Labor and the United States Civil Service Commission.

The appointees for the census work will be given salaries of $800 per annum at the beginning, but promotions to $900 will be given those who render satisfactory service. The appointments are to be on probation, subject to termination at the end of one month or any longer period, provided the appointee fails to meet the requirements. All appointments will expire by law on June 30, 1912.

PEARY'S ACCOUNT OF FINDING THE POLE.

WHEN COMMANDER PEARY gave the world a second thrill by reporting the discovery of the North Pole, five days after Dr. Cook sent his startling message from the Shetland Islands that he had been the first man to stand on top of the earth, every great newspaper in the country recognized the fact that Peary's account of his trip would be one of the most intensely interesting narratives ever printed. The Times took immediate steps to get this for its readers, and succeeded, as usual.

The New York Times had an arrangement with Commander Peary whereby he agreed to cable it exclusively his description of the remarkable voyage and its results. This copyrighted narrative—the authentic news which the outside world is anxiously awaiting—the Los Angeles Times has contracted at heavy expense to secure from the New York Times, and it will be printed under Peary's authorized signature tomorrow, unless unforeseen circumstances prevent the explorer's arrival at Battle Harbor, a Labrador cable station. No other newspaper in the Southwest will be able to get Peary's own story.

The Times was also the only Los Angeles newspaper that published Dr. Cook's copyrighted and signed account of his wonderful pilgrimage through the Arctic regions to the goal of the ages.

WORLD AWAITS EXPLORER'S REPORT OF TRIP

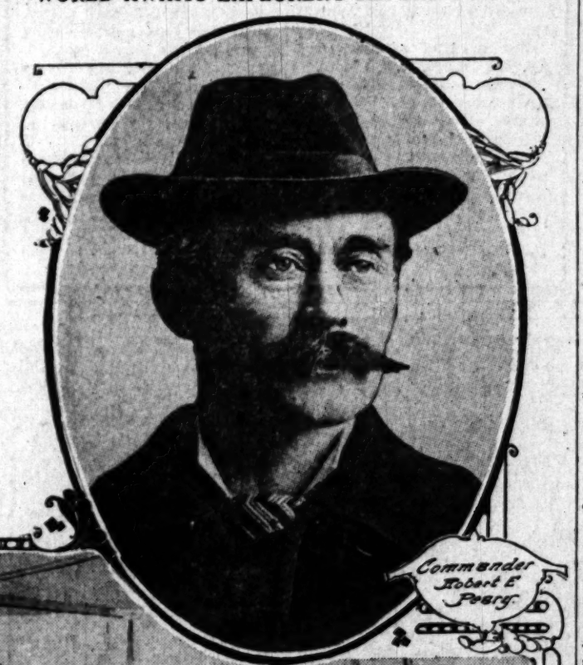

Commander Robert E. Peary.

Great before starting for the pole

Commander Peary With His Friends

Just before sailing for the Arctic region on voyage from which he is now returning. He will arrive today at Labrador cable station, where he will file the first account of his discovery of the North Pole, which will be printed in The Times tomorrow.

MUST PAY BACK MILLION.

Order Involving Approximately That Sum in Reparation Issued by Interstate Commission.

[ASSOCIATED PRESS DAY REPORT.]

WASHINGTON, Sept. 7.—An order involving approximately a million dollars in reparation was issued today by the Interstate Commerce Commission. It includes claims in the Central Yellow Pine Association territory—Louisiana, Mississippi and Western Alabama—and involves a refunding of amounts paid by shippers of lumber from the territory to points in other States, in which an overcharge of 2 cents a hundred pounds was collected by various roads.

LITERALLY.

HUSBAND ACTS LIKE THE DEVIL.

WIFE SAYS SPOUSE MAKES VILE SMELLS IN KITCHEN.

Asserts He Believes He Is "Ambassador of His Satanic Majesty to Chicago" and That He Drove Her Nude Through Streets in Weird Red Costume.

[BY DIRECT WIRE TO THE TIMES.]

CHICAGO, Sept. 7.—[Exclusive Dispatch.] Because her husband "acts like the devil," so she declares, Mrs. Rosemond Blaes, filed a petition in the Circuit Court asking a legal separation from Andrew Blaes, a real estate broker, living near Golf, Ill., and a share of property valued at $100,000.

The wife's bill of particulars states that her husband studied hypnotism and delved in the occult sciences until he imagined he was the Chicago ambassador of his "Satanic Majesty," and that he designed a carmine, spiked and horned costume.

"One time, late at night, when we were all in bed, he made some uncanny noises in the kitchen," the bill states.

"I was ill in bed at the time, but I arose. The sight of my husband dressed in his queer garb scared me, and I ran from the house, clad only in my nightgown. He followed me, making unearthly noises. At each step he would catch hold of my gown and rip out a piece. When finally I fell, exhausted and hysterical, in a neighbor's house, I was almost nude. July 24, 1909, my physician told me that I must leave my husband's home if I would recover."

Mrs. Blaes alleges that while her husband was playing the devil he sought to invent a new kind of incense and that when he would get a new combination he would burn it out in the kitchen and see how it smelled. According to Mrs. Blaes some of the smells permeated to every part of the house and the more she complained the more horrible smells he concocted, so that she was forced to go and live with her son.

MOORS AGAIN ATTACK.

MELILLA (Morocco) Sept. 7.—Two columns of Spanish troops leaving El Arba to concentrate at Haddara were attacked by the Moors yesterday, but were repulsed, the enemy losing heavily. The Spaniards had two killed and fifteen wounded.

FINAL FLIGHT.

AVIATOR PITCHES TO DEATH FROM AIRSHIP.

Well-Known Frenchman Spilled From Wright Aeroplane in Which He Was Practicing Sustains Mortal Injuries—Had Reckless Reputation.

[ASSOCIATED PRESS NIGHT REPORT.]

JUVISSY-SUE-ORGE (France) Sept. 7.—E. Lefebvre, the French aviator, was killed by a fall from his aeroplane, in which he was practicing over the aviation field here today.

M. Lefebvre sustained mortal injuries when the machine crashed to the ground.

M. Lefebvre belonged to the new school of French aviators and came into prominence only a few months ago. He was an engineer of considerable note, and became interested in aviation through studying it as a science.

He was a contestant at the Rheims aerial competition recently, and has been known for his daring performances and recklessness. During one of the Rheims races, he was fined for reckless flying.

Several months ago M. Lefebvre purchased a Wright aeroplane, and started at once making a series of successful flights near The Hague. After his demonstrations in Holland, he came into the arena at Rheims, where he piloted a Wright machine.

The cause of the accident remains a mystery. Lefebvre was testing the machine prior to the delivery to purchasers of several Wright machines built by the company with which he was connected.

One had already been successfully tested and just before nightfall he took another. The machine left the ground easily and flew around the aërodrome at a height of twenty feet. Suddenly, without apparent reason, it tilted sharply downward and, propelled by the force of the motor, struck the ground with great violence.

The aviator was pitched out on his head and lay unconscious amidst the wreckage of the machine. Willing hands raised him and carried him to a shed, and a doctor was hastily summoned, but he died within a few minutes, the first victim in the history of French aviation.

NOT WORRIED.

"LET THE WAR GO ON" LAUGHS BALLINGER.

[ASSOCIATED PRESS NIGHT REPORT.]

BEVERLY (Mass.) Sept. 7.—"So far as I am concerned, let the war go on."

This was the smiling reply of Secretary Ballinger today when pressed for an expression of opinion as to how long he thought the controversy in Washington regarding the conservation policy of the Interior Department would continue. Mr. Ballinger passed the entire day in Boston, while the President was attending the Yale celebration at Brooklyn Country Club, but he came to Beverly tonight and had a second interview with the President.

Mr. Ballinger consistently declined to discuss the situation in any way, but President Taft let it be known that no decision on the matters at issue could be expected for some time. He intimated that there would be no statement from here as to any feature of the controversy. It had been supposed that a settlement might be announced before the President leaves for the West next Wednesday but Mr. Taft dispeled this idea today by saying that he did not know when he would be in a position either to talk or to act.

Secretary Ballinger said that he hoped to be in Washington some time on Thursday, leaving the impression that he would see the President again tomorrow.

MRS. FRANK SHAW DEAD.

NATCHEZ (Miss.) Sept. 7.—[Exclusive Dispatch.] Mrs. Frank Shaw of Shaw, La., prominent in many woman movements of the South, died aged 52 years. Mrs. Shaw had undergone an operation for the removal of a tumor. She is survived by her husband, a prominent Louisiana planter, and a daughter aged 13 years. She was a sister of L. P. Connor of Natchez, recently appointed census supervisor for this congressional district, and is survived by three sisters, Mrs. James Randolph of Bayou Goula, La., Mrs. Nannie Bay and Mrs. Fannie Bailey of Los Angeles, Cal.

TURKISH BONDS.

WASHINGTON, Sept. 7.—The Turkish government has invited bids for $30,800,000 bonds, bearing 4 per cent. interest, at 1 per cent. for an amortization fund.

UNCERTAINTY.

CONDITION SERIOUS.

No Cause for Alarm Says Dr. Lyle.

But Friends of E. H. Harriman Rush to His Home on the Hill.

Former Gov. Odell Says That the Magnate "Is a Very Sick Man."

Judge Lovett Is Summoned in Haste from New York to Arden.

[ASSOCIATED PRESS NIGHT REPORT.]

ARDEN (N. Y.) Wednesday, Sept. 8.—After a night of uncertainty it was determined shortly after midnight that E. H. Harriman is not in a critical condition as earlier reports indicated. A party of newspaper men succeeded in reaching the Harriman house, and in talking with Dr. Lyle, who said emphatically that there was no cause for alarm.

Rumors of the most alarming nature were circulated throughout the early part of the night. Shortly after 10 o'clock yesterday morning came a report that the financier had died in a sudden collapse. Where this rumor came from no one can say, but with the difficulty of obtaining communication with the Harriman home, it was given wide circulation, and had spread from the Atlantic to the Pacific Coast before a terse denial over the telephone from Dr. Lyle set it at rest.

SERIOUS SET BACK.

Dr. Lyle declined to add even a word to his denial and his refusal to give out any further information regarding his patient's condition gave further grounds for speculation, a situation that was readily seized upon by alarmists. The optimistic tenor of the statement issued in New York by a friend of Mr. Harriman did not serve to quiet even during the afternoon any apprehension which was felt there. It was pointed out that the information upon which the statement was based may have been a day old.

Evidence pointing to a serious set back in Mr. Harriman's condition began to accumulate early in the afternoon, confirming reports from the unofficial channels which the large number of employés surrounding the sick man offer in great variety. Three men whose professional appearance led at once to the conclusion that they were physicians, were rushed through the town in an automobile, and up the hill shortly after noon, and there were other visitors, personal friends of the sick man, whose hurried arrival was taken to mean a change for the worse.

LOVETT HURRIES BACK.

While Judge R. F. Lovett, Mr. Harriman's business adviser, was in his office in New York during the day attending a meeting of directors of the Union and Southern Pacific railroads, it was learned last night that he had left immediately after the meeting and hurried to Arden. He reached the Harriman home shortly before 9 o'clock. His hurried trip, it was believed, must have been the result of disquieting news from the Harriman house.

The portion of the New York statement which spoke of Mr. Harriman's business enemies gained special significance this afternoon, when it was learned that certain Wall street interests have a representative here whose only duty is to report on what transpires on Tower Hill. The market slump in Union Pacific today is largely accounted for by the belief that the reports of this representative upheld the most sensational newspaper bulletins issued here today.

Dr. Lyle declined all day to respond to telephone calls or to make any statements, and during the night the only words which could be elicited from him were in the brief denial which he authorized when informed that reports of Harriman's death were being circulated.

"That report is untrue; Mr. Harriman is not dead," he said, and then hung up the receiver.

ACUTE INDIGESTION.

It is believed the attack that caused a hurried call for a New York nurse and probably two nurses, one for the day and one for the night, was a temporary sickness caused by a sudden change of temperature or an indiscretion in diet, in which the sick man in his weakened condition was unable to throw off.

Dr. Lyle calls the attack "acute indigestion."

In his statement last night he said his patient was better.

One result of the news has been a swift reassembling of the newspaper reporters, whose presence a week ago around the avenues leading to the Harriman home finally caused the sick man himself to issue a statement regarding his condition and promise that if the press of the country would withdraw its representatives he would see it was notified of any subsequent crisis in his condition.

For this reason an effort is being made to secure daily bulletins from Dr. Lyle.

While Mr. Harriman's last attack, in itself, may not be serious, there is always danger of grave consequences in the case of a man as sick as Mr. Harriman. This, it is believed, accounts for the anxiety of those surrounding the sick man.

It was said today that although the progress of Mr. Harriman's latest at-

(Continued on Fifth Page.)

PRUDENT.

WILL AWAIT MORE DETAILS.

National Geographical Society Cautious.

Receives Official Word from Commander Peary.

Will Investigate Reports of Both Explorers.

[ASSOCIATED PRESS NIGHT REPORT.]

WASHINGTON, Sept. 7.—Commander Robert E. Peary today officially notified the National Geographical Society that he had reached the North Pole. The board of managers of the society, through President Willis L. Moore, telegraphed the following reply to Peary's message:

"In answer to your telegram reporting that you have reached the North Pole, the National Geographical Society, through the action of its board of managers, today extends to you its heartiest congratulations on your great achievement."

The statement given out by the board, besides giving the congratulatory message, says:

"The board of managers of the National Geographical Society today decided to take no action regarding honors to Arctic explorers until after detailed observations and records are submitted to and passed upon by competent authorities."

The geographical society is planning a brilliant banquet for next winter, with two North Pole discoverers—Cook and Peary—and the British explorer, who penetrated farthest south in seeking the South Pole—Lieut. Shackelton—as the star figures.

Dr. O. H. Tittman, the head of the United States Coast and Geodetic Survey, is on his way to England bearing the informal invitation of the society to Cook and Shackelton. Peary's exploit had not become known when Supt. Tittman sailed last Saturday, but he will be advised to include Peary on the banquet programme.

Acting superintendent Frank E. Perkins of the Coast and Geodetic Survey declared today that dual discovery of the North Pole strengthens the claim of each explorer.

"Commander Peary went equipped with all modern instruments with which to record his observations and demonstrate the truth of his discovery," said Mr. Perkins. "The question now resolves itself into one of priority and Commander Peary and Dr. Cook doubtless will fight that out between themselves.

"According to Dr. Cook he discovered the pole before Peary started. That detracts nothing from Peary's honor and glory. Each explorer has fought his battles without the aid of the observations of the other. There is honor enough for both."

Peary's achievement was the principal topic of discussion in the Navy Department.

"Over there," pointing to one corner of the room occupied by the chief clerk of the bureau of yards and docks, "is the desk that Peary occupied on his last period of duty in Washington," said Chief Clerk William M. Smith today.

"It was there during his leisure moments that he designed the greater portion of the Roosevelt, on which he has made two trips to the Arctic regions.

"When Peary left here there were a number of cans containing emergency rations and samples of dog biscuits in his desk which had been sent to him by persons who knew of his activity in Arctic affairs."

Through Herbert L. Bridgman, secretary of the Peary Arctic Club, formal official notification of Commander Peary's achievement, in reaching the North Pole, was made known to the government today.

Mr. Bridgman sent a dispatch to the Secretary of the Navy, in which he says Commander Peary telegraphed from Indian Harbor, Labrador, as follows: "North Pole reached April 6, by Peary, Arctic Club expedition under my command."

HONOR TO AMERICA, SAYS SHACKELTON.

[ASSOCIATED PRESS DAY REPORT.]

LONDON, Sept. 7.—"The honor of planting the national flag at the North Pole undoubtedly belongs to America," Lieut. E. H. Shackelton, the English explorer, said today.

"The news within a week," he continued, "that two men have reached the pole, is an extraordinary coincidence. We all expected to hear of Commander Peary's arrival some time during the month, and we sincerely hoped that the result of his years of effort and struggle would be crowned with success.

"Peary undoubtedly got to the pole; between him and Dr. Cook the pole certainly has been reached. It is said Peary reached the goal April 6, 1909. It will be interesting to know the date he left his base to go to the pole, and his rate of travel northward. If Peary's speed coincides with Cook's this fact will go far, in the eyes of the world, to clear up the question whether such distances as claimed by Cook can be covered. The ice conditions around Peary's camp in 1908 should approximate somewhat the conditions observed by Cook.

"It is extremely unlikely that the metal cylinder left at the pole by Dr. Cook will be found by Peary, because of the drifting of the ice. If Peary took a more easterly line, there is a possibility of his coming across the cylinder, but such a find would be extraordinary, for a fall of snow would be sufficient to hide all traces of this tube.

"Peary, from what I know of him, would be the first to give credit to any one who preceded him. Peary deserved his success; he has devoted his life to Arctic exploration and nobody has a wider knowledge of Arctic travel."

In conclusion, Lieut. Shackelton said: "While Peary's success will stop attempts to reach the North Pole, there is a lot of scientific work to be done in the Arctic regions which it will be impossible to carry out on marches to the pole, on account of the quickness of travel."

The question of the ownership of the land of the North Pole, is to come up in the House of Commons. Sir George Parker has given notice of his intention of asking Premier Asquith whether this territory is not considered as belonging to Canada, and if Dr. Cook has planted the American flag there whether or not this act gives the United States any right of possession over the region.

ARBITRATION PROPOSED BY ADMIRAL MELVILLE.

[BY DIRECT WIRE TO THE TIMES.]

PHILADELPHIA (Pa.) Sept. 7.—[Exclusive Dispatch.] In the expectation that a bitter controversy between Dr. Cook and Commander Peary as to the honors for the discovery of the North Pole may result, Rear-Admiral Melville came forward tonight with a suggestion for arbitration.

"There should be created," said Melville, "an official body to examine the data of Peary and Cook and pass judgment. If the National Geographical Society of Washington, the American Geographical Society of New York and the Geographical Society of Philadelphia will unite in a request to the Secretary of the Navy, no doubt that officer will appoint, say an expert navigator from the naval observatory, and an expert representing the Hydrographic Office, two of the country's greatest astronomers. Perhaps he might consent to preside himself."

Admiral Melville stated that it might be best for the purposes of the laws of nations, that the government at Washington would not take upon itself the responsibility of settling the dispute. The claims of the United States to some lands might be involved.

NERVOUS WOMEN
Take Horsford's Acid Phosphate.
To quiet the nerves, relieves nausea, sick headache, and to induce refreshing sleep.

MANY STRIKING POINTS IN POLAR COINCIDENCE.

COOK'S RECORD.

Left Sydney, N. S., July, 1907, on steamer John R. Bradley.

Last word sent home from between 83 and 84 north latitude, March 17, 1908.

Discovered North Pole April 21, 1908.

Sent news of discovery from Shetland Islands, Sept. 1, 1909.

Notified his wife, who was at South Harpswell, Me.; the director of the observatory at Brussels, Belgium, and President Taft.

Message to Mrs. Cook: "Successful. Well. Address Copenhagen."

Message to Brussels observatory: "Reached North Pole April 21, 1908." Discovered land far north."

PEARY'S RECORD.

Left Sydney, N. S., July, 1908, on steamer Roosevelt.

Latest message, to Arctic Club, sent from Etah, Greenland, August 17, 1908.

Found North Pole April 6, 1909. Telegraphed from Labrador news of his discovery Sept. 6, 1909.

Notified his wife, who was at South Harpswell, Me.; the Associated Press, the Peary Arctic Club of New York, the Governor of Newfoundland, and others.

Message to Mrs. Peary: "Have made good at last. I have the old pole. Am well. Love. Will wire again from Chateau."

Message to Associated Press: "Stars and Stripes nailed to North Pole."

Supplies for Dr. Cook's trip.

How Dr. Cook Prepared for Dash Across Arctic Ice,

which resulted in his discovery of North Pole. Above pictures show how complete his plans were when he sailed on the John R. Bradley for the north. He credits his performance largely to the fact that he lived with and like the Eskimos.

Superb Routes of Travel.

ADMISSION DAY CELEBRATION—
THURSDAY SEPT. 9TH
SANTA MONICA
Dedication of the New
Municipal Concrete Pier
Fleet of Battleships in the Harbor
VISITORS WILL BE RECEIVED ALL DAY WEDNESDAY AND THURSDAY.
Grand Tableaux Vivant SURRENDER OF REX NEPTUNE
Balloon Ascension--Fireworks

VENICE
Merchants' Exchange Annual Outing
TUG OF WAR—DANCING—SWIMMING RACES—FIRE DIVE—BASEBALL—BOXING CONTESTS OF ALL KINDS ON THE MIDWAY.
Gorgeous Evening Fireworks Display

OCEAN PARK
First Annual
Crescent Bay Round-Up
ELABORATE SUMMER CARNIVAL ALL WEEK INCLUDING SUNDAY AFTERNOON AND EVENING PERFORMANCES. LARIAT THROWING AND FANCY RIDING—COWBOYS AND COWBOY GIRLS—A BAND OF REAL MOJAVE INDIANS—HIGH DIVING—ACROBATIC AND SLACK WIRE PERFORMANCES—CLOWNS AND COMEDIANS.
Celebrated Salome Dance

PLAYA DEL REY
ILLINOIS DAY
SPEAKING—DANCING — ROWING — BATHING — BASEBALL—BAND CONCERT—FREE VAUDEVILLE.

Take Los Angeles Pacific
CARS FROM HILL-STREET STATION, BETWEEN FOURTH AND FIFTH, LOS ANGELES—BALLOON ROUTE EXCURSION STATION.

FREE—
Free! Free!!
PACIFIC ELECTRIC
Monster Admission Day Celebration
LONG BEACH
Thursday, Sept. 9
Free Amusements on the Pike
Three Special Band Concerts
FREE DANCING, 1 P.M. TO 5 P.M. IN THE FAMOUS MAJESTIC DANCE PAVILION. FREE EXHIBITION LONG BEACH LIFE SAVING CREWS, 11 A.M. FREE BASE BALL GAME, 2:30 P.M. FOUR PRIZE CONTEST DANCES, 3 P.M. IN THE MAJESTIC PAVILION.
Ocean Excursion Rides
TO NEW HARBOR, 10c ROUND TRIP. START FROM THE BIG PLEASURE PIER.
Reduced Rates on Plunge and Surf
BATHING BETWEEN THE HOURS OF 8 AND 10 A.M.—4 AND 6 P.M.
Free Exhibition Famous Rex Swimming Horses at 1 p. m.
FOUR THEATERS IN FULL SWING. SOMETHING DOING EVERY MINUTE. JOIN THE CROWDS FOR A DAY AT THE FAMOUS ATLANTIC CITY OF THE WEST.
GRAND DISPLAY OF FIREWORKS IN EVENING
Fast and Frequent Service
Pacific Electric Ry.

BANNING LINE—S. S. Cabrillo—Daily Service to
SANTA CATALINA ISLAND
Island Villa and Canvas City
NOW OPEN FOR BUSINESS.
PORTER'S CATALINA ISLAND BAND
E. C. KAMMERMEYER, Director.
Free Camp Grounds With Water
BANNING COMPANY, 104 PACIFIC ELECTRIC BLDG., LOS ANGELES.
PHONES: MAIN 4492; F6876.

San Francisco, Seattle, Tacoma, Victoria, Vancouver
STEAMERS
President or Governor, Noon Thursdays
Santa Rosa, 11 a.m. Sundays
For San Diego, 9:05 a.m. WEDNESDAYS AND SATURDAYS.
Low passenger rates, including berth and meals, unrivaled service.
TICKET OFFICE, 240 S. SPRING ST. PHONES HOME F2042, SUNSET MAIN 41.
Right reserved to change schedule.
PACIFIC COAST STEAMSHIP CO.

REDONDO BEACH—
THE RESTFUL, WHOLESOME RESORT OF THE SOUTHLAND. LARGEST BATH HOUSE IN THE WORLD. MOST BEAUTIFUL PAVILION IN THE WEST. ATTRACTIONS FOR ALL, AND A CLASS THAT PLEASES.
LOS ANGELES & REDONDO RAILWAY, THE ROUTE OF COMFORT.

Theaters—Amusements—Entertainments

AUDITORIUM— "THEATER BEAUTIFUL." A GREAT SHOW.
Tonight and All Week—With Saturday Mat
Sam S. and Lee Shubert (Inc.) post to win the straight-away champion of comedies.
"GOING SOM
By PAUL ARMSTRONG and REX BEACH.
PRICES—$1.50, $1.00, 75c, 50c and 25c. MATINEES, 25c to $1.00.
WITCHING HOUR."

AUDITORIUM— "THEATER BEAUTIFUL." A GREAT SHOW.
STARTING MON. EVE. SEPT. 13 SEATS BY MAIL NOW
S.S. and LEE SHUBERT present their most pretentious dramatic attraction.
JOHN MASON
And his original New York company in Augustus Thomas' greatest play, THE
WITCHING HOUR
"FINEST COMPANY AND PRODUCTION EVER SENT US FROM NEW YORK."—San Francisco Call.
MATINEES WEDNESDAY AND SATURDAY.
PRICES $1.50, $1.00, 75c, 50c, 25c. SEAT SALE THURSDAY. MAIL ORDERS NOW.

MASON OPERAHOUSE— H. C. WYATT, Lessee and Manager.
STARTING MONDAY EVENING, SEPT. 13, for ONE WEEK; MATINEE SATURDAY ONLY.
Seat Sale Tomorrow, 9 a.m.
DUSTIN FARNUM
And Exceptionally Strong Company in a Romance of Old New Orleans
"CAMEO KIRBY"
THE SUCCESS OF YEARS. By BOOTH TARKINGTON and HARRY LEON WILSON. LIEBLER & COMPANY, Managers. PRICES—50c to $2.00.
COMING—MISS BLANCHE BATES in "THE FIGHTING HOPE."

ORPHEUM THEATER— MATINEE EVERY DAY BOTH PHONES
Vaudeville
Paying Particular Attention to Entertaining Ladies & Children
Presenting the Best European and American Acts
Eleanor Gordon & Co. "Tips on Tap."
Sam Chip & Mary "In Old Edam."
La Petite Revue An old idea modernized.
Matinee Today
6-American Dancers Sextette of Stylish
5-Avolos-5 Premier Xylophonists
Matthews & Ashley "Hold Up."
Lena Pantzer Dancer, with Sam Mint.
Conroy, LeMaire "A King For a
Orpheum Motion Pictures, Showing Chinese Emperor's Funeral.
NIGHTS—10c, 25c, 50c, 75c. MATINEES DAILY—25c

MOROSCO'S BURBANK THEATER— MATINEE TOMORROW
Los Angeles' Leading Stock House.
TONIGHT—SPECIAL HOLIDAY MATINEE TOMORROW (ADMISSION 10c)
"STRONGHEART"
TIMES—"No one should let the Burbank offering this week pass unseen."
EXAMINER—"Admirable production."
HERALD—"Better than The Warrens of Virginia."
Usual Prices—25c, 25c and 50c. Matinees, 25c. Gallery, 10c.
NEXT WEEK—"BEFORE AND AFTER." Return of JOHN W. BU

HAMBURGER'S MAJESTIC THEATER— MAT TODAY
TONIGHT—REGULAR MATINEE TODAY—HOLIDAY MATINEE TOM
KOLB & DILL AND COMPANY OF FIFTY IN "DREAM CITY"
PRICES—25c, 50c, 75c and $1.00. Matinees—25c, 50c and 75c.
NEXT WEEK—SECOND WEEK OF "KOLB AND DILL."

BELASCO THEATER— MATINEES TOMORROW, SAT. AND EVERY NIGHT IN THE WEEK
LEWIS S. STONE AND THE BELASCO COMPANY IN
"THE SQUAW MA
REGULAR BELASCO PRICES.—Nights 25c to 75c. Matinees, 25c to

GRAND OPERAHOUSE— MATINEES TOMORROW, SATURDAY and SUNDAY.
TONIGHT AND ALL THIS WEEK.
The Grand Stock company presents the new comedy drama
"A WIFE'S PERIL"

UNIQUE THEATER—Hentz & Zallee, Props.
629 S. BROADWAY. WEEK SEPT. 6.
THE LAUGHABLE COMEDY. "The Mysterious Mr. Smi
Presented by the Unique Comedy Co. "DEL COSTA DUO," High C
"PONGA & LEE," Splendid Comedy Acrobatics. Matinees—Mond. Act. and Sun. Evenings—2 performances. Popular Prices. Next Week—Re
ment of popular KELLY & VIOLETTE.

LOS ANGELES THEATER—Spring St., nea
MATINEE EVERY DAY—2 SHOWS EVERY NIGHT.
Ross & Shaw. Jack Symonds. The Laugh-O-Scope. GLENDOWER
Scott & Davis. Harry Tyler. Gaynell Everett.
POPULAR LOS ANGELES PRICES—10c, 20c AND 30c.

MOTOR RACES—Ascot Park—
GIVEN BY L. A. MOTORCYCLE CLUB.
ADMISSION DAY, SEPT. 9, 2 P.M.
World's Fastest Rider
ADMISSION 50c. GRAND STA

BASEBALL—Chutes Park, 2:45 p.m.
OAKLAND vs. VERNON
ADMISSION 25c. LADIES FREE EXCEPT SAT., SUN. AND

THE SAN JOAQUIN VALLEY—
The homeseekers' paradise. Beautiful views and entertaining lectures night at 8 o'clock. We do not deal in real estate. Come out tonight. San Joaquin Valley Promotion Headquarters. Times Branch Office, 521 S. Spring St.

Timely Special Announcements.

VISIT THE WORLD-FAMOUS—
Cawston Ostrich Farm SOUTH PASADENA
"One of the strangest sights in America."—New York American.
150 Gigantic Ostriches
50 OSTRICH CHICKS JUST HATCHED
IN A BEAUTIFUL SEMI-TROPICAL PARK.
25c ROUND TRIP, including admission. Tickets for sale at our
City Store 313 South Broadway

LOS ANGELES OSTRICH FARM— OPP. EAST LAKE PARK
All Yellow Cars Transfer Direct to Farm. Fare 5c.
OSTRICH DANCE, 11:30 DAILY.
Excursion tickets, round trip and admission 25c. For sale at our
CITY STORE, 324 S. BROADWAY, LOS ANGELES.

Superb Routes of Travel.

PACIFIC MAIL S.S. CO.—For Honolulu, Ja
China, Manila, India and Around the W
Steamers Manchuria, Mongolia, Korea, Siberia, China, Tenyo Maru now in service, being largest vessels sailing from the United
Orient via Honolulu. SAILINGS FROM SAN FRANCISCO.
SEPT. 8, 14, 22; OCT. 5, 12, 20; NOV. 2, 9, 16, 23, 30; DEC. 7, 14, 2
Sailings from Eastern Ports for all Trans-Atlantic Steamship Lines at
tervals. For literature apply to T. A. Graham, Agent, 600 South Spring
ner Sixth.

FOR THE ORIENT—S.S. "Minnesota"—
Largest and Finest on the Pacific. 25,000 Tons. Sails from Seattle, Sept.
for
Japan, China, Philippine
GREAT NORTHERN STEAMSHIP CO., 608 So. Spring St., J. W. Phelps,
Agent. Phones—Home F1364. Bdwy. 1316.

$9.00 FIRST CLASS San Francisco SECOND CLASS $7.35
Portland, $19.00, $12.25. Grays Harbor, $19.00, $15.35. Seattle, $22.00, $17.35.
S.S. Hanalei Thur., Sept. 9, 5:30 p.m.
Excellent passenger accommodations. Low freight rates. C. J. LENNAN, General Manager, 248 S. Spring St. Phones—Main 802, 10284.

GRAND TOUR—AROUND THE WORLD. Specially chartered LAND (new,) 18,000 tons. Leaving the
ruary 5, 1910. A tour of nearly four months, costing only $650 and up
for the Pacific Mail, North German Lloyd, White Star, all Pacific Coast
ship lines. GERMAN-AMERICAN SAVINGS BANK, Steamship Dep
and Fourth Streets, Los Angeles, Cal.

$9.85 FIRST CLASS SAN FRANCISCO SECOND CLASS $7.
including berth and meals. Portland, $19.85; $12.35; Seattle, $22.
passenger service unsurpassed. STEAMERS sail TUESDAY
DAY and SATURDAY for SAN FRANCISCO, PORTLAND and
TLE DIRECT. WEST COAST S.S. OFFICE, 321 So. Spring

SEATTLE via PORTLAND— STRS. ROANOKE AND ELDER
ALTERNATE SAILING FROM SAN PEDRO EVERY TUESDAY
m. for PORTLAND DIRECT (no change) calling at SAN FRA
EUREKA and ASTORIA. Low rates, including berth and meals.
PACIFIC STEAMSHIP CO., 321 South Spring Street. Main 8

What Of Interest Happened in a Day Up and Down the Great Pacific Coast.

ACCEPTED.

OK BELIEVED BY JAPANESE.

ber of Commissioners Has Full Confidence.

ing Oriental Educator for the Doctor.

g of Orientalists See Mt. Rainier.

[ASSOCIATED PRESS NIGHT REPORT.]

TACOMA (Wash.) Sept. 7.—A special to the News from Ashford, Wash., says: Count Kanda, one of the foremost statesmen of Japan, and now with the party of Japanese commissioners, believes Cook's story of the discovery of the North Pole.

"I believe he tells the truth," he said. "If we are going to enter the realm of guesswork, I should throw the burden on his side."

Count Kanda is a graduate of Amherst college, and was sent around the world by the Japanese Department of Education. He has charge of the translation of English in the Peers School in Tokio.

In discussing the wonders of Paradise valley, and the grandeurs of Mount Fujiyama, the Japanese commissioners had a welcome surprise in the National Park Inn, Rainier National reserve on Mount Rainier.

Instead of inconveniences and hardships in riding on flat cars between switch engines up the tortuous line of the Electron, the oriental visitors found themselves looked upon the largest hydro-electric power plant they had ever seen.

Surprises began to appear as soon as the train neared the plant, and were in constant use by the secretaries of the trade experts throughout the day.

The commissioners bombarded their hosts with the officials of the power company with questions technical and otherwise.

Baron Shibusawa, the aged financier of Japan, was among the first to leave the car which carried the party from the main line at Kapowsin Junction, about three miles.

One of the most interested observers was Nagaro Nakashashi, head of the Japanese Kalaha, the new steamship line operating between Tacoma and Yokohama in connection with the Chicago, Milwaukee and Puget Sound railroad.

Nakashi is president of a $600,000 steamship corporation which is building a large plant in Japan.

Those accompanying the party from Tacoma to committees of commercial bodies in Tacoma are: Charles Nelson of the Francisco, H. Z. Osborne of Los Angeles, Prof. Gilman of the University of Wisconsin, Roger S. Baldwin of the State Department, J. S. Reynolds and J. P. Goodus, Department of Commerce and Labor; F. W. Rasenberg of Buffalo, J. W. Lowman of Cincinnati, and H. Mauss of Chicago.

The return trip from the mountains will be made by the special train pulled out of Ashford Wednesday having Baron Shibusawa and party aboard. G. A. Mitchell, assistant passenger agent of the Northern Pacific, has made a trip to a coal mine, and was not on the special departed. It is necessary to hold the train at Junction and send a car back for him. The baron felt unequal to the climb of the stage coach journey between Springs, and the Nisqually.

The party arrived in Tacoma at 2 o'clock this afternoon. A reception at the Chamber of Commerce followed, an evening social function at the home of Charles H. Hyde will be today's programme.

SCHOOL, BUT NO CHILDREN.

Whole District in Sacramento County Suspended for Lack of Pupils.

[BY DIRECT WIRE TO THE TIMES.]

SACRAMENTO, Sept. 7.—[Exclusive Dispatch.] Children are sometimes suspended from school, but today a whole school district was suspended by the Sacramento county Board of Supervisors, for the simple reason that it has no children to send to school. This action was taken on the recommendation of the county superintendent of schools when it was shown that there are no children in the Highland district. The district can be suspended for three years, and if at the end of that time there are no children to be educated, it will be dissolved.

was struck by a ladder erected by the firemen.

The saloons of George Carli and Frank Rosetti, the cleaning establishment of David Benjamin, and the office of the California Special Messenger Service were lightly damaged by fire and water.

BISHOP THEIR HEAD.

GOOD SAMARITANS MEET.

[ASSOCIATED PRESS DAY REPORT.]

SEATTLE, Sept. 7.—At the fourteenth reunion of the Good Samaritans of the Civil War here last night, the following officers were elected:

Bishop Samuel Fallows, Chicago, president; Rev. J. J. Tobias, Chicago. Rev. G. M. Irwin, Seattle, G. William Jones, Richmond, Va., vice-presidents; Rev. John O. Foster, Seattle, secretary and treasurer; Rev. W. H. Smith, Park Ridge, Ill., asistant secretary and treasurer.

AT OLD GAME.

COUNTERFEITER ARRESTED.

[ASSOCIATED PRESS NIGHT REPORT.]

SAN FRANCISCO, Sept. 7.—George Stockton, aged 75 years, was arrested today by Secret Service operatives while in the act of melting down a metallic compound for the manufacture of counterfeit money. Stockton, who is better known as "Lucky Bays," served a two-year term in San Quentin for having counterfeit money in his possession some years ago.

Since then the authorities have kept in touch with him, and yesterday determined to visit the refugee shack in which he lived. When the door was broken open they found him standing over a melting pot, while several plaster of Paris molds for half dollars were ranged about him. He was removed to the Federal jail in Alameda county.

FIND ANCIENT BONES.

FOURTEEN-INCH TEETH.

[ASSOCIATED PRESS DAY REPORT.]

PENDLETON (Ore.) Sept. 7.—Portions of the skeleton of a prehistoric animal of great size have been unearthed on the Orville Elder farm, eighteen miles from this place. One of the teeth is fourteen inches in length, and has a masticating area of twenty-five inches.

Pieces of ribs are said to be from six to eight feet long and there is horn projecting from the skull similarly shaped to that of a rhinoceros.

PHELPS PROMOTED.

REAR-ADMIRAL NOW.

[ASSOCIATED PRESS NIGHT REPORT.]

VALLEJO, Sept. 7.—Thomas S. Phelps, Jr., commandant at the Mare Island navy yard, received today his commission as a rear-admiral. The captain's flag formerly used by the commandant was hauled down, and that of admiral was raised on the receiving ship Independence. The flag-raising was accompanied by salutes of thirteen guns each from the Cheyenne, Buffalo and Glacier, with returns from the Independence. Rear-Admiral Phelps's commission is dated July 24.

CONTINUE PROBING.

NAVAL BOARD RESUMES.

[ASSOCIATED PRESS NIGHT REPORT.]

MARE ISLAND NAVY YARD, Sept. 7.—The board of inquiry which began several weeks ago an investigation of charges of inefficiency preferred against Foreman Edward Kanavanaugh of the boiler shop, by Naval Constructor Holden A. Evans, resumed its sessions today.

The investigation is being conducted by the original board, the president of which, Capt. J. B. Hilton, is the only one on duty at the navy yard. The other members are Lieut. H. O. Stickney, detached temporarily from the South Dakota; Lieut. J. C. Fisher, ordered here from the North, and Lieut. George Neil, who has been ordered here from Denver.

CUTS SALVAGE.

CABLE COMPANY THE LOSER.

[ASSOCIATED PRESS NIGHT REPORT.]

SAN FRANCISCO, Sept. 7.—In a decision rendered today, the Federal Court of Appeals has reduced from $62,636 to $32,636, the amount of the salvage to be paid to the Commercial Cable Company by the Pacific Mail Steamship Company for salvage of the steamship company's liner Manchuria, in 1906.

The Manchuria grounded on a reef off the island of Oahu, and was rescued from her dangerous position by the aid of the cable company's repair ship Restorer.

The cable company asked for $300,000 salvage, and the District Court of Hawaii awarded $62,636. Both parties appealed.

REGRETS RELIGIOUS MANIA.

WOMAN WILL RECOVER MONEY.

[BY DIRECT WIRE TO THE TIMES.]

SACRAMENTO, Sept. 7.—[Exclusive Dispatch.] Mrs. Mary Haman recently sold her home in this city for $2000 and invested that amount in equipment for the Holy Healers, a new religious sect originated by Jacob Looser and Christian Rush and otherwise known as the Household of Faith, whose leaders claim to possess healing power by laying on of hands. Mrs. Haman was to join them in a pilgrimage to Chico and thence wherever the spirit led them. Later, she became a backslider and regretted sacrificing her home. Money received for it, with funds similarly given by others, had gone to build house-wagons and buy horses to draw them. These are almost ready for travel, but the Holy Healers have agreed with Mrs. Haman's attorneys to sell them and give the proceeds to her. It is expected they will bring about $1000.

NO INTEREST.

NOT A SINGLE VOTE CAST FOR DRAINAGE COMMISSION.

[BY DIRECT WIRE TO THE TIMES.]

SACRAMENTO, Sept. 7.—[Exclusive Dispatch.] When the Sacramento Board of County Supervisors met today to canvass the result of the election for two members from this county on the Sacramento Drainage Commission last Saturday, it found that not a single vote had been cast. Four years ago, when the present commission was elected, the vote was heavy. But the commission has done little in the four years except to levy a tax of $50,000, and it narrowly escaped being legislated out of office last winter.

Three polling places were selected by the Supervisors for the election Saturday, one in this city and two in the country. At two of the places the polls were not even opened. At the third place, no votes were cast, although the polls were open all day. No one seemed to care.

No one was a candidate for the office, despite the salaries attached. The law requires that saloons shall be closed on all general and special election days. The saloons in the city and county stayed wide open. No one told them to close. The result is that George W. Peltier, president of the State Bankers Association, and the Sacramento member of the commission, will hold over, although he says he is sick of the job and doesn't want it. And William J. Smith, the other Sacramento county member, who also doesn't want it, must keep his place.

In Solano county, also, the election was forgotten. San Joaquin county forgot all about it. A few votes were cast in the other eight counties in the district. The maximum number of voters reported at any one polling place in the valley is four.

VOLCANO SPITS FIRE.

Mountain in Aleutian Islands Reported by Sea Captain to Be in Violent Eruption.

[ASSOCIATED PRESS DAY REPORT.]

SAN FRANCISCO, Sept. 7.—Capt. M. Webber, master of the Alaska-Pacific steamer Lehua, which arrived today from the Aleutian Islands, reports that when his vessel left the islands the volcano Akutan was in violent eruption. Lava was issuing in great volume. Akutan is 5588 feet high and this is the first disturbance reported since 1857.

HOTTER THERE.

FORECASTER FOR FRESNO.

[BY DIRECT WIRE TO THE TIMES.]

PORTLAND (Or.) Sept. 7.—[Exclusive Dispatch.] Local Forecaster W. D. Fuller, who has been stationed at the Portland Weather Office for the past five months, received orders today from Washington to take immediate charge of the Weather Bureau at Fresno, Cal. He will leave Saturday morning for his new position. Before coming to Portland, Mr. Fuller was for ten years forecaster at Los Angeles. His successor at the local office has not been named.

WANT TABLE GRAPES.

TRAINLOAD SHIPPED EAST.

[BY DIRECT WIRE TO THE TIMES.]

STOCKTON, Sept. 7.—[Exclusive Dispatch.] The demand for table grapes has been steadily increasing, and growers of San Joaquin county reached a new mark today, when thirty-four carloads were dispatched for the eastern markets. Heavy shipments have been going forward for several days, but when a full trainload was made up in this vicinity in a day, it is believed a new record for shipping the table grapes has been made. The growers are still receiving good prices, and the profits on this class of grapes will far exceed the return on wine varieties.

The opening of the new Lodi cooperative winery was one of the events of the season in Lodi, and a large crowd assembled to witness the beginning of the grape-crushing season. The machinery after being set in motion was allowed to run a few minutes before Mrs. G. Kettleman turned a box of grapes into the hopper, while the large assemblage gave a round of cheers for the independent concern, which will pay double the price offered by the California Wine Association, or what the growers refer to as the wine trust.

DROWNS AT BATHS.

MINING MAN OF COMSTOCK.

[BY DIRECT WIRE TO THE TIMES.]

RENO (Nev.) Sept. 7.—[Exclusive Dispatch.] Joseph Ivey, a well-known mining man of the Comstock, and, for years in charge of the Savage mine in Virginia City, was drowned in the baths at Shaws Springs at Carson City last night about 12 o'clock. A Reno man, who was present at the baths at the time, states the drowning was purely accidental. There were a number of visitors at the resort, the Labor Day celebration at the capital having filled the city, and Ivey was one of the participants. His friends did not realize he was drowning until too late. He was about 35 years of age, unmarried, and had relatives in California.

GOING TO BERLIN.

WHEELER TO LECTURE.

[ASSOCIATED PRESS NIGHT REPORT.]

SAN FRANCISCO, Sept. 7.—Dr. Benjamin Ide Wheeler, president of the University of California, will go to Berlin during the present week to deliver a course of lectures in German at the University of Berlin in accordance with the plan of the interchange of American and German educators each year, proposed by Emperor William two years ago.

President Hadley of Yale made the trip last year and Prof. Burgess of Columbia the year before. President Wheeler's trip was made the subject of a resolution adopted by the board of regents of the State University today in which the plan was strongly commended.

The board decided to have plans for a new chemistry building at the university, to cost $200,000, drawn at once to conform with the general scheme of enlargement known as the Hearst plans, in honor of Mrs. Phoebe Hearst.

The present attendance at the university was reported to be 3078, which is a gain of 275 over the enrollment of last year. The proportion of women students is 36.2.

SEETHING POLITICS.

Another Eruption at State Printing Office Is Followed by Vacant Jobs.

[BY DIRECT WIRE TO THE TIMES.]

SACRAMENTO, Sept. 7.—[Exclusive Dispatch.] Another eruption took place in the State printing office today. The home maintained at the expense of the taxpayers for broken-down union printers is seething with politics, for which condition the new direct primary law is apparently to blame.

W. W. Shannon has been the chief dispenser of the pap for seven years. While in San Francisco recently he permitted it to be known that he might be a candidate for Secretary of State and immediately half a dozen booms were born in the State printery for his present job. But Shannon changed his mind and says he is a candidate to succeed himself. He finds the office a congenial one, particularly while his wife is drawing the salary of chief assistant by his appointment.

The discontent which has been brewing broke forth in the resignation of W. W. Cuthbert, general foreman. This was followed by the discharge of John S. Doran for the alleged offense of "talking too much." And today J. J. Galvin, known locally as a poet and politician, tendered his resignation, declaring that "things are not as they should be in the office."

Shannon refuses to talk, but there are rumors that the most interesting developments are to follow.

THREE THOUSAND DEAD.

Official Figures Give That Number of Casualties in Northern Mexico from Recent Floods.

[ASSOCIATED PRESS NIGHT REPORT.]

MEXICO CITY, Sept. 7.—It is believed by the authorities that the casualties in Northern Mexico from the recent floods will not be less than 3000.

The monetary loss to the railroads is already placed at $2,000,000, and this figure may be doubled.

According to official reports, the death list in Monterey and vicinity reached a total of 1500.

SLOPE BRIEFS.

Mine Mill Burns.

COEUR D'ALENE (Idaho) Sept. 7.—Fire of unknown origin last night destroyed the mill at the Hercules mine, near Burke, together with expensive machinery. The plant, which was one of the most modern in the Coeur d'Alene district will be a total loss, the damage being estimated between $75,000 and $100,000.

Coe a Suicide.

SEATTLE, Sept. 7.—W. P. Coe of Edina, Mo., a brother of Mrs. John T. Ronald, wife of an ex-Mayor of Seattle and present Superior judge, shot and killed himself in a room in the Savoy Hotel this afternoon.

Carpenter Crushed to Death.

SALINAS, Sept. 7.—George Filley, a carpenter from San Francisco, was crushed to death near Soledad today by a pumping engine which was being lowered into a pit at a pumping station there. Filley was in the pit directly under the engine. The tackle broke suddenly, precipitating the engine upon the carpenter.

Bigamist Sentenced.

SANTA CRUZ, Sept. 7.—Arthur H. Baisley, recently of San José, where he was known as Harry Price, pleaded guilty to a charge of bigamy today, and was sentenced to one year in San Quentin. Baisley married Miss Alice Kidd of this city while he had a wife living in San José.

Cargo of Gold.

SEATTLE, Sept. 7.—The steamer City of Seattle arrived from Southeastern Alaskan ports today, bringing $535,000 in gold.

PLANS NEW THEATER HERE.

Morris Meyerfeld of Orpheum Circuit Returns from Europe With Many Novelties.

[BY DIRECT WIRE TO THE TIMES.]

NEW YORK, Sept. 7.—[Exclusive Dispatch.] Morris Meyerfeld, president of the Orpheum Circuit Company, and Martin Beck Company's New York manager, arrived today from Europe on the steamship Kronprinzessin Cecelie.

Concerning attractions that he engaged abroad for the Orpheum circuit, Meyerfeld said:

"We explored Europe thoroughly for the purpose of getting good vaudeville acts, and secured a very large number of them. We took all the good things we could find, and we searched, as it were, with a fine tooth comb. It would be of little or no use to give a list of the people we signed up, for hardly one of them has been heard of in this country. However, all of them will be novelties."

Meyerfeld stated he had brought plans of the Apollo Theater in Dusseldorf, Germany, and would use them in the construction of two new Orpheum houses, which are to be built at Los Angeles and Kansas City.

"The Apollo is the handsomest and best-arranged vaudeville theater in Europe, in my judgment, just as the Orpheum in San Francisco is the finest in the United States," he said. "With a copy of the Apollo in Los Angeles, Cal., that State will have two vaudeville houses of which it may justly be proud."

Meyerfeld stated that he had engaged Paul Lincke of Berlin and several other European composers of note to write musical sketches for the Orpheum circuit. Frank Pixley will also contribute musical pieces, presentation of which on the Orpehum stage will occupy about a half-hour.

LORD STRATHCONA HURT.

Famous Canadian While Driving on His Ranch Is Thrown from His Carriage.

[ASSOCIATED PRESS DAY REPORT.]

WINNIPEG, Sept. 7.—Lord Strathcona, while driving to his ranch, with Mayor Megaw of Verona, on Saturday night, was thrown out of his carriage and slightly injured. The horses became unmanageable, and to save themselves the men turned the horse into a wire fence. Lord Strathcona sustained an injury to one arm, which he now carries in a sling. Mayor Megaw suffered a broken leg. Lord Strathcona is 82 years old.

WESTERN FIRM WINS.

Uncle Sam Awards Big Contract for Dry Dock to San Francisco Bridge Company.

[ASSOCIATED PRESS NIGHT REPORT.]

WASHINGTON, Sept. 7.—Contracts with the San Francisco Bridge Company for the construction of the Pearl Harbor dry docks, in Hawaii, at $1,760,000, and with the Maryland Steel Company of Sparrows Point, for the construction of a fleet collier, at $889,000, were signed late today by acting Secretary of the Navy Winthrop.

OBITUARY.

Capt. W. H. McKinley.

CINCINNATI, Sept. 7.—Capt. W. H. McKinley, old-time river man and a cousin of the late President McKinley, died last night at his home at Ludlow, Ky., aged 62 years. He owned a fleet of boats plying between Cincinnati and Pittsburgh.

AN ELOQUENT STORY IN PLAIN FIGURES.

A TOTAL of 4300 columns of advertising, 3942 columns of reading matter, and a gain of 517 columns of paid matter over August, 1908, is the record of The Times for last month. The figures show an average of 138 columns of advertising per day, and 127 columns of reading matter. The 38 pages (news and advertising) which The Times has averaged to serve its subscribers each day of the month of August, 1909, is unequaled in volume by any other American newspaper.

To the thinking advertiser, who is practiced in the art of analyzing business statements, the telling figures above are an eloquent story which calls for no comment from the publishers.

Stylish New $32.50 Fall Suits $22.50

Homespuns, Worsteds and Broadcloth

New tailor-made suits that portray fashion's trend—Fashionable homespuns that are so much in demand, in popular dark mixtures; also suits of fine worsted and high grade broadcloth in all the sought after colors, new long-coat models and the latest ideas in skirts. Silk, serge linings; also guaranteed satins. Suits marked to sell at $32.50 and good value at that price, on sale today only at $22.50. See them in the window.

$2.50 Axminster and Wilton Rugs $1.69

Handsome rugs, either Axminster or Wilton; size 27x54 inches. New designs; rich colorings. Regular $2.50 rugs on sale today at $1.69 each.

Hale's
GOOD GOODS
341-343-345 So. BROADWAY
In the Heart of the Shopping District.

$16.50 Brussels Seamless Rugs $12.50

Heavy quality seamless brussels rugs; size 9x12 feet; very attractive designs. Harmonious colorings. Regular $16.50 rugs on sale today at $12.50 each.

Irish Linen Waists $2.50 and $3 Vals. $1.95

New fall waists of pure Irish linen, made with wide or narrow pleats, laundered collar and cuffs, pure white; ready to put on; all sizes. Regular $2.50 and $3.00 linen waists, on sale today, at $1.95.

New Ruching Worth up to 50c ..... 15c Yd.

New neck ruchings in chiffon, liberty silk and crepe lisse; white, black, light blue, pink and two-toned effects; coil, shell and fancy plaiting; 25c, 35c and 50c ruchings, today 15c yard.

$2 Lace Curtains $1 Pair

Handsome curtains in Swiss, Bobbinet, Madras and Scotch net; beautiful designs. All sizes up to 54 ins. wide. $2.00 curtains on sale today at $1.00 pair.

New JET BUTTONS

At One-Third Reduction

You know how hard it has been to get jet buttons at any price. The demand is increasing and in our eagerness to supply the demand we have accumulated a few odd lines of very desirable jet buttons which go on sale today at the following reductions—

$3 Jet Buttons $2.00

Half ball hand cut jet buttons; extra large size; beautifully polished. Our regular $3.00 buttons on sale today at $2.00 a dozen.

$2 Jet Buttons $1.50

Line No. 64 jet buttons, diamond cut; large size; finely polished. Our regular $2.00 buttons on sale today at $1.50 a dozen.

Line 42 and 50 jet buttons, just the size for Princess gowns; finely cut and polished. Regular prices $1.25 and $1.50, on sale today, the dozen 75c

Jet buttons with jet rims, new and very desirable sizes; 36, 42 and 54. Regular prices $1.25, $1.00 and 75c doz. Today, 85c, 75c and 50c

$3 Napkins $2.10

22-inch heavy quality silver bleached all linen napkins; good patterns, worth $3.00, on sale today at $2.10 a dozen.

$4.50 Napkins $3.65

24-inch satin damask napkins, in spot and floral patterns; good weights, worth $4.50, on sale today at $3.65 a dozen.

65c Towels 49c

Fine quality hemstitched all linen huck towels; also fine damask towels; regular 65c values, today, 49c each.

10c Towels 7½c

Plain white huck towels, size 18x36; regular 10c towels, slightly soiled, on sale Wednesday at 7½c each.

15c Toweling 12½c

18-inch all linen glass toweling, red or blue checks; regular price 15c, today 12½c yard.

16 2-3c Toweling 13½c

18-inch plain white or red bordered roller crash, all pure linen, worth 16 2-3c, on sale today at 13½c yard.

35c Towels 25c

Extra large and heavy full bleached bath towels for home use; regular 35c towels today 25c each.

$1.25 Bath Mats . . 98c

Large, heavy Turkish bath mats; floral and Oriental patterns; good washing colors; regular $1.25 bath mats today 98c each.

$2.50 Union Suits 98c

Women's fine wool union suits for fall and winter wear; superior quality; all sizes. Pomona Department Store's $2.50 goods, on sale today at 98c.

Never Wear Out 25c Stockings 10c

Children's black "Never-Wear-Out" ribbed stockings, all sizes from 6 to 10 for boys and girls. Regular 20c stockings; just the thing for school; today, while they last, 10c pair (limit 4 pairs.)

Women's fast black cotton hose, full fashioned, grip top, double sole and toe, spliced heel; 35c value; sale price 25c

Women's black lisle hose, fancy silk embroidered, latest patterns, spliced heel and toe; regular 65c value, on sale at 50c

50c Dress Silks 25c Yd.

A miscellaneous collection of wanted dress silks in great variety, none worth less than 50c and some worth considerable more. Included are 27-inch silk serges, 27-inch rough silks, 24-inch foulards and other popular weaves. The colors embrace light blue, bronze green, old rose, heliotrope, cadet blue, wistaria, etc., also black. No great quantity of any of them, but plenty for all early shoppers. Choice today while quantity lasts, 25c yard. Limit one dress length to a customer. None to dealers.

$1 Messalines 75c

Beautiful striped messalines, 19 inches wide, in military blue, Havana brown, wistaria, reseda, lilac, etc.; plain grounds with hairline stripe of black; $1.00 and $1.25 values, today, 75c yard.

$1 Black Goods 50c

A collection of popular weaves in black dress fabrics, including 44-inch mohair, 44-inch serge, 36-inch Henrietta, 42-inch broadcloth and 36-inch albatross; all good 75c and $1.00 values; today, 50c a yard.

Wednesday Linen Day

"Linens Hemmed Free"

$10.00 DAMASK SETS $6.75

Beautiful linen damask pattern cloths, 2 yards square, a variety of new designs—one dozen ⅝ napkins to match. Table sets worth $10.00 on sale today at $6.75.

$12.50 DAMASK SET $9.25

Extra heavy Irish linen damask pattern cloths; size 2x2½ yards, beautiful patterns. One dozen ⅝ napkins to match. $12.50 table sets on sale today at $9.25.

$2.75 HEMSTITCHED LUNCH CLOTHS $1.50

Hemstitched satin damask lunch cloths, 36x36 inches. Floral patterns and conventional designs; good weight; worth $2.25, on sale today at $1.50.

$2.75 LUNCH CLOTHS $2.00

Fine quality hemstitched; German linen lunch cloths, 1⅛x1¼ yards, newest patterns, cloths worth $2.75, on sale today at $2.00.

$4.25 LUNCH CLOTHS $3.50

Fine Austrian linen lunch cloths—hemstitched, 2¼x1½ yards square; floral and scroll patterns. Reg. $4.25 cloths today $3.50.

$1.25 72-INCH TABLE DAMASK 98c

72-inch extra heavy satin table damask in stripes, scroll and floral patterns; damask worth $1.25 on sale today at 98c yard. $4.00 napkins to match $3.25 dozen.

$1.50 AND $1.65 TABLE DAMASK $1.25

72-inch silver bleached table damask, in stripes and floral patterns, worth $1.50. 72-inch double satin table damask, in floral patterns with open borders, worth $1.65. 72-inch plain double satin table damask, worth $1.50. Choice today, $1.25 yard.

PROFITABLE.

RIVALRY GOOD FOR DR. COOK.

Boosts Price of His Books and Lectures.

American Firm Doubles First Figures Offered.

"Doctor Winner in Race," Says Noted Dane.

[ASSOCIATED PRESS NIGHT REPORT.]

COPENHAGEN, Sept. 7.—A remarkable result of Commander Peary's rivalry with Dr. Cook for the discovery of the pole, is that Dr. Cook's profits from the enterprise likely will be largely increased. He received today offers for his books and lectures at twice the figures previously tendered. One American cabled terms almost startling, and it is believed, far beyond any sum hitherto paid for such work. Dr. Cook is likely to accept this offer.

The controversy is beginning to wax warmer here. Commander Peary's statement is unanimously accepted as true, but there is a large following faithful to Dr. Cook. His lecture before the Geographical Society tonight, however, added little to the information he had given out with reference to his expedition, and he repeated his intention to withhold details until the publication of his book.

The King and Queen, Prince and Princess George of Greece, and many members of the royal family tonight witnessed the presentation to Dr. Cook of a gold medal by the Crown Prince, and listened to the explorer's lecture afterward. In introducing the explorer, the Crown Prince said that his reception in Greenland and at Copenhagen showed the way the Danes appreciated his wonderful exploit.

WORLD MUST WAIT.

The Prince then begged the honor of presenting to him the medal of the Geographical Society. Dr. Cook told his story without hesitation, but most of his statements had been given out before.

"It is too early," he said, "to give the general results of the expedition. Time is required to digest the work of polar effort. This northward dash has occupied the minds of men for more than 300 years. Slowly and surely the ladder of latitude has been climbed, with various degrees of success. Experience was gained, and each expedition profited by the misfortunes of its predecessors.

"The art of polar travel has been created, and this art was the nucleus of our equipment. We changed tactics to suit our purpose, but I am bound to acknowledge at the outset that success would not have been possible without the less fortunate forerunners.

HONOR TO PIONEERS.

"All honor to the pioneers, the pathfinders to the pole, the earlier explorers. We are particularly indebted to Nansen and Peary and many Danish explorers for the last stages of polar progress. In my case I am especially indebted to Capt. Sverdrup, who is here tonight. His work gave us a new road which afforded us a chance to try the ice a little farther west.

"Although profiting by other ventures, our expeditions differed in some important respects. The route we selected I had planned out years ago, and as a result of reading the splendid narrative of Sverdrup. About the middle of 1907, when we started, the pole was no part of the programme, which aimed altogether at study and recreation with the pole possibly as a future problem."

Dr. Cook cleared up the doubts about the lowest temperature recorded, which he reiterated was 53 deg. below zero Fahrenheit. He said he had no doubt that the observations made would prove that he had been on and around the ninetieth degree.

"I have been within a circle a kilometer in diameter where the pole is situated," exclaimed the explorer. "I am satisfied that that is quite sufficient for practical purposes. I will say no more until my book is published."

When shown the dispatch which said that Commander Peary claimed to be the first man to reach the North Pole, Dr. Cook said:

"Commander Peary of course can say whatever he wishes. I am not accustomed to indulge in controversies. All I have to say about Commander Peary is that if he says he reached the North Pole, I believe he reached the North Pole."

HURRAH FOR PEARY.

"By going ahead farther to the east than I did, Commander Peary has cut out of the unknown an enormous space, which, of course, will be vastly useful and scientifically interesting.

"I am the first to shout 'Hurrah for Peary,'" the doctor continued. "If he has telegraphed an announcement that he has reached the pole, then it is true and I congratulate him."

Asked whether Commander Peary was likely to have found traces of his progress over the polar seas, Dr. Cook replied:

"No; he scarcely would have come across my tracks."

Dr. Cook then said:

With the regard to the statement that he had chosen the western route to avoid observation by competitors, Dr. Cook said he could only repeat the statement made in his speeches and lectures that he had selected the western route simply as a result of a careful study of Sverdrup's explorations,

HERO OF POLE DISCOVERY AND HIS FAMILY.

Loved Ones

Mrs. Marion F. Cook, Dr. Cook's wife and children, Ruth and Helen.

Dr. Cook just before sailing.

who waited at home for husband and father while he was penetrating icy fastness of Arctic Circle from which he has returned after gaining the distinction of having placed the Stars and Stripes on northernmost point of the globe.

which convinced him that that was the most feasible route to the pole.

At the conclusion of Dr. Cook's lecture the rector of the university strongly affirmed his belief that the journey had been accomplished as described.

MRS. PEARY GOING TO MEET HUSBAND.

[ASSOCIATED PRESS NIGHT REPORT.]

SOUTH HARPSWELL (Me.) Sept. 7.—Mrs. R. E. Peary, smiling and happy, prepared today to start for North Sydney, to meet her husband, who will reach that port within a day or so.

Mrs. Peary sent the following message to Mrs. Morris K. Jessup, widow of the late president of the Peary Arctic Club, and the man who provided the money to build the steamer Roosevelt and fit out her first expedition in 1905:

"Peary has nailed the Stars and Stripes to the North Pole. Josephine D. Peary."

Mrs. Jessup is at Hancock Point, Me.

FRENCH GEOGRAPHERS CONFIDENT OF PEARY.

[ASSOCIATED PRESS NIGHT REPORT.]

PARIS, Sept. 7.—The French Geographical Society was notified officially today by the Arctic Club of the achievement of Commander Peary.

An official of the society said: "We had full confidence in Commander Peary, whose experience, together with his equipment of modern instruments and appliances, insures to the scientific world a rich feast. We don't doubt Dr. Cook, but we merely say that Commander Peary's superior outfit from every standpoint makes it impossible that he should be mistaken."

Commander Peary probably will be invited to lecture in France.

PEARY SENDS THANKS FOR FINANCIAL AID.

[ASSOCIATED PRESS NIGHT REPORT.]

DALTON (Mass.) Sept. 7.—Zenas Crane of this town, one of the financial supporters of the present Peary expedition, received today the following telegram from the explorer:

"INDIAN HARBOR, via Cape Ray, N. F., Sept. 6. Zenas Crane, Dalton, Mass.: Thanks for your assistance, we have won the century's race of the nations for the pole. The pole is ours. Regards Mrs. Crane.

[Signed] "PEARY."

THINKS PUBLIC WILL SIDE WITH PEARY.

[ASSOCIATED PRESS NIGHT REPORT.]

MUNICH, Sept. 7.—Commenting on the remarkable coincidence arising from the presence at the North Pole of both Commander Peary and Dr. Cook, the Zeitung today says:

"Commander Peary and Dr. Cook are known to be strong rivals and their discoveries doubtless will lead to a severe scientific quarrel, in which public opinion probably will support Commander Peary."

PEARY ASSERTS HE REACHED POLE FIRST.

[ASSOCIATED PRESS NIGHT REPORT.]

LONDON, Sept. 7.—The Reuter Telegram Company publishes a dispatch from St. Johns, N. F., in which it is said Commander Peary asserts he was the first man to reach the North Pole. This claim has given a new filip to the polar controversy and the afternoon papers displayed the dispatch from St. Johns prominently under head lines that plainly intimate a revival of the doubts of the truth of Dr. Cook's reported success. These doubts had almost disappeared when Peary came upon the scene off the coast of Labrador.

"A DEAD HEAT."

NEWS TICKLES AMERICANS SOJOURNING IN ENGLAND.

[ASSOCIATED PRESS NIGHT REPORT.]

LONDON (England) Sept. 7.—[Exclusive Dispatch.] Smiles adorn the faces of traveling and resident Americans in London, and they may be found heartily congratulating one another in hotels and on the streets.

"North poles are right in our lines," said Sam Small, "and he is a poor fankee who cannot find one. I believe with all my heart that both Cook and Peary are telling the truth. Their long records of toil and pain, self-inflicted, should shield them from doubt, and especially from systematized insult. Most of what we read on this side is not criticism, but blackguardism."

Of all the British newspapers the Daily Telegraph is, perhaps, the fairest.

"Laurels," it says, "belong on the brows of both of the intrepid Americans. They worked independently of each other and were ignorant of each other's whereabouts. Both deserve success. Dr. Cook has been warmly [illegible] tells of many similar coincidences. Witness Charles Darwin and Alfred Russell Wallace, and the theory of the survival of the fittest. Both published the hypothesis nearly at the same moment. The reformation was the work of at least three men—Luther, Melanthon and Erasmus. The great discovery that the sun does not travel around the earth, but the earth around the sun is associated with the names of Copernicus and Galileo. The discovery of America was not due to Columbus alone, but to a number of hardy sailors, who battled ceaselessly with the Atlantic.

"Thus we do not grudge Dr. Cook his conquest by a head or condole with Commander Peary, because he made it a dead heat. Indeed, it probably was a dead heat, after all, like that celebrated boat race between Oxford and Cambridge, which the umpire ruled was 'a dead heat by three yards.' For our part we congratulate both Cook and Peary for lessening our ignorance by enterprise, which, if not absolutely successful, stands at the very summit of human endeavor."

BLADDER TROUBLES NEED PROMPT ATTENTION.

Perhaps you don't know how much work is required of your kidneys and bladder or of how much importance they are. Do you know that on these important organs hinges good health? Many an apparently strong, healthy man or woman has been stricken without notice by serious kidney and bladder disease only to realize too late what might have been prevented with proper care and attention.

Some of the early symptoms of weak kidneys and bladder are lumbago, rheumatism, catarrh of the bladder, pain or dull ache in the back, joints or muscles, at times have headache or indigestion, dizziness, you may have a sallow complexion, puffy or dark circles under the eyes, sometimes feel as though you had heart trouble, may have plenty of ambition but no strength, get weak and waste away.

If you find you have some of the symptoms mentioned, you need then a remedy that will reach the seat of the disease and at the same time build up the system generally.

Such a remedy is Swamp-Root, the great kidney, liver and bladder remedy. In thousands of cases it has accomplished just the work you need performed now.

Sample Bottle of Swamp-Root Free by Mail.

Send to Dr. Kilmer & Co., Binghamton, N. Y., for a sample bottle. It will convince anyone. You will also receive a booklet of valuable information telling all about the kidneys and bladder. When writing, be sure and mention the Los Angeles Daily Times. For sale at all drug stores. Prices fifty cents and one dollar.

"THE POLE IS OURS," PEARY WIRES FRIEND.

[ASSOCIATED PRESS NIGHT REPORT.]

PHILADELPHIA, Sept. 7.—The following telegram was received here today:

"INDIAN HARBOR, via Cape Ray, N. F., Sept. 7.—Henry G. Bryant, Land Title Bldg., Philadelphia: The pole is ours. Thank you.

[Signed] "PEARY."

Mr. Bryant is president of the Geographical Society of Philadelphia.

Commander Peary and Mr. Bryant, who is an explorer of note, are friends of long standing. Two weeks ago Mr. Bryant was at Indian Harbor, whither he had gone to revisit Moravian settlements along the coast of Labrador. While there he left word for Peary and the telegram of today is the answer.

In 1892, Mr. Bryant was one of the party that conveyed relief to Commander Peary and he was a member of several other expeditions to the North.

Prince Ito gave a dinner at Tokio yesterday, at which Thomas Sammons, American Consul-General to Korea, was the guest of honor. Mr. Sammons will sail for home today on the Mongolia.

UP AND DOWN THE VALLEY.

PITH OF THE NEWS FROM OUT THE MIDDLE WEST.

[BY DIRECT WIRE TO THE TIMES.]

CHICAGO, Sept. 7.—[Exclusive Dispatch.] Although weather conditions early this morning were threatening, and unsettled, the day gradually developed into a most delightful one. The maximum temperature was 68, and the minimum 59 deg. Middle West temperatures:

	Max.	Min.
Alpena	58	44
Bismarck	76	50
Cairo	68	60
Cheyenne	70	54
Cincinnati	76	58
Cleveland	66	50
Concordia	82	60
Davenport	76	54
Denver	72	54
Des Moines	68	56
Detroit	64	54
Devil's Lake	78	48
Dodge City	70	58
Dubuque	74	48
Duluth	74	46
Escanaba	58	38
Grand Rapids	74	52
Green Bay	74	46
Helena	72	54
Huron	72	46
Indianapolis	76	54
Kansas City	62	56
Marquette	68	38
Memphis	78	72
Milwaukee	66	60
Omaha	64	58
St. Louis	66	56
St. Paul	76	52
Sault Ste. Marie	64	38
Springfield, Ill	72	60
Springfield, Mo	74	70
Wichita	80	66

INCUBATOR BABY BACK HOME.

[ASSOCIATED PRESS DAY REPORT.]

KANSAS CITY, Sept. 7.—The fight for the possession of 5-year-old Marian Bleakley, the incubator baby of the St. Louis World's Fair, is at an end. Marian was given into the custody of Mrs. Bleakley today and they started for their home in Topeka.

BIG RAIN IN COLORADO.

[ASSOCIATED PRESS DAY REPORT.]

COLORADO SPRINGS (Colo.) Sept. 7.—All records for precipitation in the Pike's Peak region have been broken. The storm set in Saturday and reached a precipitation of 2.02 in the first twenty-four hours. It has rained since intermittently until it has reached a precipitation of 2.60.

RECORD RAIN IN KANSAS.

[ASSOCIATED PRESS DAY REPORT.]

TOPEKA (Kan.) Sept. 7.—The heaviest rainfall for twelve hours ever recorded at the local weather bureau, occurred last night and this morning, the total precipitation being a fraction more than eight inches. Many streets were impassable for pedestrians today. Street car traffic was tied up and residents waded to their places of business through water varying in depth from three inches to a foot.

EXPRESS TRAIN IN DITCH.

[ASSOCIATED PRESS DAY REPORT.]

ST. JOSEPH (Mo.) Sept. 7.—The Burlington's St. Paul Express, southbound, ran into a washout four miles south of St. Joseph early today. Seven coaches were derailed and five of them rolled into the ravine. Only one man was injured.

WAR ON POST CARDS.

[ASSOCIATED PRESS DAY REPORT.]

LOUISVILLE (Ky.) Sept. 7.—All-night drug store, the cut-rate store and the suggestive post card will be done away with if the National Association of Retail Druggists, in convention here, can effect it. The post card war is being conducted by Mrs. Nellie Florence Lee of Chicago, president of the Women's Auxiliary.

VIOLENT DEATHS BRING PEACE.

[ASSOCIATED PRESS DAY REPORT.]

CLARKSDALE (Miss.) Sept. 7.—Following the killing of Policeman Walter Marshall Saturday night, the lynching of the brother of Nathan McDonald, the negro held responsible for Marshall's death and the killing through accident of another negro, normal conditions have been restored in Clarkadale. The removal of McDonald and others alleged to have been implicated in the killing of Marshall to prisons in other parts of this State and Arkansas, has been satisfactorily effected. The fact of the second negro killing became known last night. During the excitement of the chase for Nathan McDonald, the second negro was fatally wounded by a stray bullet.

ICE CREAM AND BEER BAD.

[ASSOCIATED PRESS DAY REPORT.]

CHICAGO, Sept. 7.—Tony Lapetta, 34 years old, was found yesterday on the doorstep of his home writhing in agony and carried to the Emergency Hospital. There Lapetta told Dr. Wall he had eaten cherries, ice cream, peanuts and drunk beer. He was taken to the County Hospital, where it is said he may die.

FALLS INTO A CRACK.

[ASSOCIATED PRESS DAY REPORT.]

CHICAGO, Sept. 7.—Katherine Biller fell from a third-story window at her home yesterday while leaning out watching a street parade, losing her balance and pitching along to the roof of an adjacent building. There she rolled to the edge of the roof and fell into an area way eighteen inches wide. Men dug through a brick wall to rescue the girl and she was lifted through the aperture and carried to a near-by drug store. She will recover.

ILLINOISANS GATHERING.

[ASSOCIATED PRESS DAY REPORT.]

MILFORD (Ill.) Sept. 7.—The Southern Illinois home-coming began in this place last night and will continue until next Saturday. The debating club, the literaries, barn dances, apple parings and other social events of the old days are being revived as features of the event.

BOOZE OBJECT LESSON.

[ASSOCIATED PRESS DAY REPORT.]

CHICAGO, Sept. 7.—A meeting to make arrangements for the temperance and law enforcement parade, September 25, was held last night. A feature of the parade will be a float, followed by fifty-seven maching men, each carrying a banner bearing the name of a man killed in a Chicago saloon on a Sunday.

BURGLARS HIT MUSIC BOX.

[ASSOCIATED PRESS DAY REPORT.]

JACKSON (Miss.) Sept. 7.—Standing in the open window of his house yesterday, Rev. Joseph F. Herr, pastor of St. Joseph's Polish Catholic Church, engaged in a revolver battle with two burglars he had surprised while they were robbing the house. The priest fired five shots and the fleeing men fired three. The bullets from the robbers' guns came close to Father Herr. The presence of the burglars in the house became known because one of them collided with a music box and started it playing.

City Hotels.

When You Visit Los Angeles Stay at

KING EDWARD HOTEL — ABSOLUTELY FIRE PROOF — 5th at Grand Ave. East of Main

All outside rooms, with hot and cold water. Steam heat; telephone in every room. Single room 75c per day—two people, $1. Front room $1 per day—two people, $1.50 per day. Room with bath, $1.50 per day—two people, $2 per day. European plan. Excellent cafe in connection. Special breakfast, 35c. Special luncheon, 35c.

COL. E. DUNHAM—W. E. SMITH, Proprietors.

The "Leighton"

All Westlake cars pass the hotel.
Rooms $1.00 up.
Meals a-la-carte.
First-class, quiet, good.

Hotel Orena

705 West 7th St., opposite postoffice. Beautifully furnished.

Hotel Preston

206 East Ninth. Strictly modern apartments or single rooms; wall beds, buffet kitchens, steam heat, excellent service. Reasonable rates per day. Special rates to permanent patrons. Phone F4164.

Hotel Sequoia

619 S. OLIVE.

Under New Management.

European plan. Modern, well furnished, cool, quiet, steam heat, hot and cold water in every room, private and free bath. Just a step to business center. Elevator and bell service. Special low rates to permanent guests.

WESTLAKE HOTEL—720 Westlake Ave. Phones 51011, Main 346. Select family Hotel on the American and European plan. Large parlor and billiard room free to guests. Table unexcelled. Summer rates now in effect. Special to families. ROBT. D. MURRAY, Proprietor.

City Restaurants.

CAFE BRISTOL

Because of our central location, complete menu, and prompt service, business men enjoy lunching here. Music by Bristol Orchestra. Entire basement H. W. Hellman Bldg., 4th and Spring.

Meet your friends for lunch and dinner at the

Palace Cafe

Corner First and Spring Sts.
A. JAHNK, Prop.

Music by the American Ladie's Orchestra.

RIGO And His Hungarian Orchestra

Will Appear 3 Times Daily Beginning Sept. 16 at **Levy's**

Resorts.

Times Branch Office 531 S. Spring

DIRECTORY OF OCCUPANTS.

NORTHERN PACIFIC RAILWAY. G. W. McCaskey, G. A.

THE WABASH SYSTEM. Ross C. Cline, G. A.

SUNSET TELEPHONE. Public Pay Station.

C. H. LIPPINCOTT & CO. Hollywood and farm lands exhibit.

TIMES FREE INFORMATION BUREAU. Hotel, Resort and Railway information and literature.

BOOKLOVERS AND TABARD INN Libraries. W. C. Loughbon, Jr., Mgr.

TIMES-MIRROR CO. Times "Want" ads. and subscriptions.

AMES BROS. "See America First" cabinets and hotel representatives.

SAN JOAQUIN VALLEY INFORMATION Bureau. Lectures and stereopticon exhibition. J. W. Bledsoe, Mgr.

BOND DEPT. N. Y. CENTRAL REALTY CO.

Our Service Free

Complete information about all of resorts, rest and recreation places of this coast country—Tahoe, Klamath, Paso Robles, the springs in Lake county, as well as mountain and seaside resorts. We can help plan your vacation.

See Us Today

SUNSET MAGAZINE HOTEL AND RESORT INFORMATION BUREAU.
City Ticket Office Southern Pacific
SIXTH AND SPRING STS.

SAN JACINTO HOT SPRINGS

Wonderful cures effected by the hot mud sulphur baths. Trained attendants. Modern hotel and bath houses. On the Santa Fe. See Geo. F. Taylor, Security Bldg., or Peck-Judah Co., 553 S. Sp'g.

Oakglen Lodge

A family home in the mountains. Detached bedrooms, good food, saddle horses, tennis, hunting; or quiet under big oak trees. For full particulars and special rates, see Peck-Judah Co., 553 So. Spring St., or Times Information Bureau. Address Beaumont, Cal.

COST HUGE SUM TO REACH POLE.

[BY DIRECT WIRE TO THE TIMES.]

NEW YORK, Sept. 7.—[Exclusive Dispatch.] Herbert L. Bridgman, secretary and treasurer of the Peary Arctic Club, said today that the club had expended $300,000 in the effort to find the North Pole. This does not include what Commander Peary spent before the club was organized in 1898.

The motto of the Peary Arctic Club is as follows: "To reach the farthest northern point on the western hemisphere; to promote and maintain exploration of the polar regions."

Resorts.

The Times Branch Office and Free Information Bureau 531 South Spring St.

Open Daily 8 A. M. to 9 P. M.

Advertising Copy and Subscriptions Received.

THE TIMES FREE INFORMATION AND RESORT BUREAU is for the location of those seeking recreation, rest and recuperation among the mountain resorts. Particulars are furnished regarding Hotels; their rates, etc. Photographs, circulars and transportation literature are on file for inspection and distribution. Times readers can obtain here, in a few minutes, information that would take a week and in many instances longer if they were compelled to write for it.

HOTEL MARYLAND

PASADENA

Opens October 5th for the season of 1909-10. Reservations by letter or conference with D. M. LIMARD, Manager.

Hotel Virginia Long Beach

The most magnificently situated strand standing hostelry in the world; every luxury and convenience of the twentieth century. Attractions: bathing, fishing, lawn tennis and other seaside sports.

AMERICAN AND EUROPEAN PLANS, ATTRACTIVE RATES. CARL STANLEY.

Ye Alpine Tavern

Situated on Mt. Lowe. A mile above the sea. American plan, $15.00 per week. Choice of rooms in hotel or cottages. No consumptives or invalids taken. Telephone Passenger Dept., Pacific Electric Ry. Co. Free Information Bureau, for further information.

COOL QUEEN OF THE PACIFIC.

HOTEL REDONDO

And its SEVEN ACRES TROPICAL GARDEN, OVERLOOKING THE famous as one of the most beautiful spots in California. Do not miss it. SPECIAL RATES TO FAMILIES.

Regular Dinners Served in the Great Palm Dining-Room. REDONDO

GREAT NORTHERN RAILWAY — WHY NOT GO E

Via San Francisco, Portland, Seattle and the delightful trip through the magnificent scenic cities of the Great Northwest? IT COSTS Phone Sunset 1316, Home F1364. J. W. [illegible] Frt. and Pass. Agent., 600 So. Spring St.

Radium Sulphur Springs COLEGROVE, LOS ANGELES. TAKE BATHS IN LIQUID

DRINK THE MOST CURATIVE MINERAL WATERS IN CALIFORNIA

It is radio-active, germicidal and purifies your blood by destroying disease germs, revivifying, rejuvenating and increasing your Vital Forces and circulation. THE TWO BATHS are a positive specific and cure Rheumatism, Asthma, Alcoholism, Constipation, Obesity, Poor Circulation, Neurasia, Sciatica, Piles, Stomach, Heart, Liver, Kidney, Bladder, Blood, Skin, all Nervous and Special Female Troubles. Beauty Baths make skin velvety, removes dandruff, promotes hair growth. IT SPARKLES AND FOAMS LIKE CHAMPAGNE.

Seemingly hopeless cases cured. Physician in charge. Send for booklet. Take "Motor Avenue" cars, via Broadway, direct to Springs.

Arrowhead Hot Springs

GREATEST PLACE IN THE WORLD FOR THE CURE OF RHEUMATISM

Rosebine Ranch Resort (4000 ft. Alt.) Acton, Cal.

The typical "Wild Western" resort just opened to the public. Fine hunting right on the ranges. Rates. Full information at 553 S. Spring, or Times Information Bureau, Spring. Fare on S. P. [illegible]

Carter's Camp Cool, Quiet, Restful

SANTA ANITA CANYON, SIERRA MADRE MOUNTAINS.

Take Sierra Madre cars to end of line, half mile to camp. Stage meets consumptives or invalids. Home phone, Red 20.

ELSINORE Lake View Inn and Hot Springs

Overlooking Lake Elsinore. Swimming pool, mud, sweat, plain and plunge baths. Curative properties of our springs the best. Excellent table. Autoists' half-way house to San Diego. The times Free Information Bureau.

M. A. GARDNER, Mgr.

Bimini Hot Springs Hotel Los Angeles

The most curative [illegible] for rheumatism; delightful hot mineral water, steam heated, telephone in every room, no dust, and no tips. Street car fare. Dr. G. W. Tapp, Mgr.

Camp Rincon

Gem of the San Gabriel Canyon. Pelgelotti-Whittemore orchestra, dancing, tennis, fishing, horseback riding, a good time. See Times Information Bureau, Peck-Judah Co., 553 S. H. D. Briggs, Mgr., Azusa, Cal. Home phone.

ELSINORE, Bundy Hot Springs Hotel

Curative Hot Sulphur Baths under Hotel roof. Free consulting physician. Special home cooking a specialty. The Times' Free Information Bureau, [illegible] dress F. A. Amsbury.

Wheeler's Hot Mineral Springs 92 miles from L. A. Nordhoff and 78 from Ventura. Altitude 1500 feet. Fine fishing, good trails and saddle animals. Hot mineral water baths. Cottage rooms, board and baths, $12 to $15 per week. Furnished housekeeping. Particulars at Times Bureau or Peck-Judah Co., 553 S. Spring.

MRS. R. A. BLUMBERG, Prop., Nordhoff, Ventura Co.

New Camp

Large flowing spring. 3000 feet altitude. Beautiful grove of trees, with fine ferned. At Indian Spring; 40 miles from Los Angeles. Delightful ocean breeze. Nine-passenger auto stage leaves Nordhoff every Monday and Saturday. Leave San Fernando at 3 o'clock. Other days by arrangement. Indian Spring Camp, San Fernando, Cal. Box 41.

MT. WILSON HOTEL

6000-foot elevation. Cool, clear, comfortable. Tel. Sub. 5, 4 bells. F. B. ROSS, Manager.

FOLLOW'S CAMP Most Popular Mountain Resort in the Sierras

Something doing every minute—tennis, croquet, swimming, hunting, fishing, dancing every night; splendid table. Take Santa Fe or Pacific Electric cars, leaves daily 9:30 a.m. See Peck-Judah Co., 553 So. Spring, or write or phone to Azusa. Phone Home "Azusa 53."

Camp Baldy Elevation 4700 feet. In San Antonio Canyon. The finest Mountain Camp in Southern California. Good automobile road. Rates $3 per day. For folders and information address CAMP BALDY, ONTARIO, CAL.

RICHARD CAMP 2½ miles from Sierra Madre, on Wilson trail. Elevation 2200 feet. Accessible mountain camp to Los Angeles. Plenty of shade and water; an ideal spot for your vacation. Information Bureau, 553 So. Spring St., Times Information Bureau, P. O. Building, Sierra Madre, Cal. Home Phone Sierra Madre 48.

City Hotels.

PARK APARTMENTS Palatial for refined people. Strictly first class. On beautiful West Seventh. Grand location and view. Extensive grounds, palms, lawn and tennis. Magnificently furnished and appointed. 721 Golden ave., near W. Sta. Phone 54505.

MARENGO APARTMENTS 944 Francisco St. Highest class; for people of refinement. Richly furnished; 3 parlors, 3 double beds. Phone 51766.

$10.00 PER WEEK—A merican Plan

HOTEL HOLLYWOOD, Hollywood

Midway between Los Angeles and the ocean. Write for booklet.

HOME TEL. 24805. SUNSET

HARTMANN APARTMENT

924 W. WASHINGTON ST., corner Oak. Perfectly appointed and conducted in every respect. All outside rooms, large and most elegantly furnished.

WALDEN APARTMENTS New apartments, completely furnished, one block south of Redondo Hotel, on Beach. Every modern convenience with each suite. REDONDO BEACH, CAL. MRS. SPRINGER, Prop.

Yoch Laguna Beach Hotel LAGUNA BEACH, CAL.

The picturesque mountainous coves, restful atmosphere, and healthful mesas at hotel, make Laguna Beach an ideal place to spend a vacation.

Furnished cottages to rent.

Automobiles meet Pacific Electric cars, Santa Fe and Southern Pacific trains at Santa Ana daily. Automobiles leave Santa Ana at 10:15 a.m. and 3:15 p.m.

For further particulars, write or phone to hotel. City Office 531 S. Spring st., Sunset Long Distance Phone Main 234. T. F. DOYLE, Mgr.

THE PERRY

The Highest Grade—[illegible] Centrally located and [illegible] Olympics, Cascade Range, Puget Sound, Arte[illegible] J. S. [illegible]

On direct car line to [illegible] Booklets and rates at Bureau, 531 South [illegible]

Pinecrest

California's finest mountain resort. Located in the San Bernardino Mountains. For rates, booklets, etc., see PECK-JUDAH CO., 553 S. Spring St. Southern Pacific Co., 600 S. Spring St.

HOTTEST EVER.

SH TO SCHOLARSHIP GOAL LIKE FINDING NORTH POLE.

ed-up of Contest Exciting as Duplicate Discovery Explorers Cook and Peary — Miss Hood, Miss herer and Miss Pottol M ake Close Finish—Heavy ring All Along the Line.

OVER but the counting of the s and the celebration of the Yes, The Times' ninth scholarship contest is ended. was one of the hottest ever istory of Times scholarship

eat educational race came to at 12 o'clock last night. The discovery of the North Po'e vers Cook and Peary was less exciting than the dash al by the eager contestants rship honors.

before at the wind-up of a holarship were so many sub- cashed in on the last day. s behind the subscription and the busiest day of their receipting for and raking in for subscriptions.

began in the early morning ot end until the stroke of Nearly all of the forty-two e increased their scores to a st, some of them adding to 50 per cent to the number they previously had.

s the $500 cash prize? That ubscribing question. It will overed until all the ballots ully verified and counted to- great was the number of s cashed in by Constance rothy Scherer and Mary el that it will take a long record all of them and com- ctly the number of points

thing seems certain, that is winner of the grand capital have a score of not less 00 points. Indeed, it is bably that Miss Hood, Miss d Miss Potol have each ex- 00,000 mark. The indica- hat all three have finished together, and that it will ost careful count to deter- ch is entitled to first prize. ll probably cashed in the amount of subscriptions. w ones, too, but she was 10,000 points behind Miss gan with, and nearly 50,000 ss Scherer. Therefore, al- e has in all probability scored ain for the day, it is whether she has scored mistake either Miss Scherer ind, but, in any event, she ably not be far behind the

ave any three contestants ader, or had the support of nd generous friends than . One venerable supporter ed, 82 years of age, jour- the way from Long Beach to her home in the southwest part of the city, and got lost en route, but found the place eventually, in order to make sure that his year's subscription would get safely into her hands. A friend of Miss Scherer from Azusa arrived at The Times office just a quarter of an hour before midnight, and cashed in nearly $200 worth of subscriptions in her favor. There were many more similar manifestations of generosity and loyalty to various contestants.

Owing to the lateness of the hour at which the contest closed, it is impossible to give a detailed report of the day's happenings or to forecast with any degree of accuracy the final score. Suffice it to say that the final figures will show some amazing changes in the line-up. Among those who will probably make the biggest jumps in the score list are Edith Tidball, Emma Biortz and Carl Miehle, all of whom scored heavily.

The final count, if possible, will be completed in time to announce the result in Thursday's Times. On account of the time necessary to verify new subscriptions, it may be that the count cannot be completed before Thursday, in which event the winning scores cannot be announced before Friday morning. However, the work will be rushed with all possible dispatch. Contestants and their friends are requested to be patient and not ring up The Times office to ask "who won," as no information will be given out before the score is ready for publication, even though it should take more than twenty-four hours to determine the winners.

All contestants who remained in the contest until the end are requested to report at The Times Office before 9 o'clock Friday morning for the awarding of the prizes and the celebration of the victory. Each will be allowed to bring along one companion (not a whole family) as a special guest of The Times for the celebration. Following is the programme in brief for the jubilee:

Leave Los Angeles-Pacific Hill-street depot at 9:30 a.m.
Arrive at Venice at 10:30 a.m.
Bathing, 10:30 a.m. to 12:15 p.m.
Lunch, St. Mark's Hotel, 12:30 p.m.
Distribution of prizes, St. Mark's Hotel, 1:15 to 2:25 p.m.
Daylight fireworks, 2:30 p.m.
Miniature railway, 3 p.m.
Gondolas and launches, 3:15 p.m.
Electric theater, 3:30 p.m.
Dancing, 4 to 4:50 p.m.
Homeward bound, 5 p.m.

Contestants will please notify the contest manager before Thursday night who their companions on the scholarship outing will be.

FRAUD CHARGE.

LTHY MEN ACCUSED OF ALING FEDERAL COAL LAND.

[ASSOCIATED PRESS NIGHT REPORT.]

, Sept. 7.—George W. Ireland, Wilberforce Frank T. Wells were day by United States charged with con- defrauding the government acres of coal lands in . The prisoners were before United States Com- Goodrich and held in $5000 ination.

others, were indicted on in the Federal District Court . The defendants were with having on June 1, 1906 of a conspiracy in which dummy entrymen and en- were engaged, defrauding ment out of coal lands.

The indictment alleges that the prisoners fraudulently obtained for the Oil Creek Company excess titles to 1760 acres of vacant coal lands and for the Northwestern Coal Company excess titles to 4312 acres of vacant coal lands, all at Lander, Wyo. Requisition proceedings were set for next Tuesday.

Wilberforce Sully is a lawyer and is vice-president and a director in the American Malt Corporation, which has a capital of $30,000,000, and is also chairman of the board of directors of the American Malting Company, with a capital of $15,000,000.

Wells also is a lawyer, with offices on Long Island.

Ireland is a resident of Long Island and Dally is said to be Sully's stenographer. All gave bail.

MYSTERY.

CE BAFFLED BY DISCOVERY URDERED GIRL'S INDENTIFY.

[BY DIRECT WIRE TO THE TIMES.]

(Mich.) Sept. 7.—[Exclu- patch.] Miss Mabel Mill- 210 North Ashley street, was the victim of the came to light Monday ing of a gunnysack con- in Ecorse Creek.

ation was made in the this afternoon by Miss ing, closely following the a second sack containing head, arms and the lower Ecorse Creek under the est Jefferson avenue.

has been missing since She came from Ann Arbor o visit Miss Henning day of her disappearance she was going to visit , Mrs. E. Osborne. That Henning went to work Millman in bed. That is of her alive. She never Osborne's home.

physicians believe she to death. The arms appar- ently had been torn out of their sockets and were not otherwise mutilated. The legs had been cleanly sawed off just below the knee. The woman's hair, a wealth of dark brown tresses, had been removed from the scalp, only a few strands remaining on the head. The hair was found in the sack with the torso.

Sheriff Gaston received information Tuesday that may prove of value in tracing the crime. William Buholtz, a farmer, and his son, Ernest, of Ecorse township, were driving to market about 1 o'clock in the morning a week ago Monday when, on turning into Jefferson avenue at the St. Cosme road, they saw an automobile containing two men driving rapidly toward Wyandotte.

The son declares that he saw what looked like a bulky package in the back part of the machine. One thing is certain, both sacks were dumped into the creek from the bridge over West Jefferson avenue.

Miss Millman lived with her mother, Mrs. Catherine Millman, in Ann Arbor. She was about 27 years old and had a good reputation.

T SURRENDER.

Refuses to Honor Requi- Attorney Who Wed Court Too Soon.

WIRE TO THE TIMES.] (Okla.) Sept. 7.—[Exclu-] Gov. Haskell has re- Gov. Donaghey's requi- Franklin S. Foote, a Democratic attorney and Ahaus, Okla. Foote is un- at Eureka Springs, Ark., Mrs. Margaret Hancock ree of divorce was ef-

attorney for Mrs. Hancock her divorce from John of Ahaus. Soon afterward, Mrs. Hancock were married Foote, outside Oklahoma ut a few days later Foote is said ested in Oklahoma, and had ested in the Arkansas Assistant Atty.- ges he has specific common mony crime against Foote.

Y ALASKA GLACIERS. —

Find Ice Fields Advancing Annual Investigations Is Carried Successfully.

PECIAL TO THE TIMES NIGHT REPORT.] (Alaska) Sept. 7.—Prof. the Cornell University Martin, of the Instructor of Cornell; Prof. Bean, of the University of Wisconsin, and A. R. Campbell, of the University of Washington, are in Alaska, studying glaciers under the direction of the National Geological Society, which has arranged for a series of annual excursions, this being the first.

Speaking of his investigations, Prof. Tarr said:

"I visited Hidden Glacier in 1906 and from measurements taken this year I find it has advanced two miles in three years. Generally speaking, glaciers in Alaska are receding, some, however, fluctuating like the famous Swiss glaciers which change every thirty years, advancing and receding."

As proof that Alaska was once a tropical country, Prof. Tarr found Jamaica flora in the coal bed formation.

EMBRY, MIFFED, QUITS.

GUTHRIE (Okla.) Sept. 7.—[Exclusive Dispatch.] It develops today that the announced resignation of Judge John Embry as United States Attorney for the Western Oklahoma district was due to friction with the Department of Justice, particularly in the recent indictment of Carrol S. Gates, the Los Angeles millionaire, for conspiracy to defraud the government by securing possession of land in Western Oklahoma through alleged dummies. Embry insisted on prosecuting the case following indictment, but it was taken out of his hands and settled out of court. Since his appointment two years ago, Embry's salary has been cut from $5000 to $4000 per annum.

VICHY VICHY CELESTINS
Natural Alkaline Water
Used at meals prevents Dyspepsia and relieves Gout and Indigestion.
A delightful table water with highly medicinal qualities
Ask your Physician
Owned by and bottled under the direct control of the French Government

HARRIMAN.

(Continued From First Page.)

tack has been arrested, his temperature remained high, and he was exceedingly weak.

TALK OF OPERATION.

The best information is that he is in bed, and although no confirmation of the report has yet been obtained from the house, little doubt exists here that there are other physicians attending him besides Dr. Lyle.

Whether these doctors remain constantly at his side, or only make frequent trips from New York, has not been ascertained.

Talk of an operation has also been revived.

The sudden flashing of lights on Tower Hill about midnight Sunday night told the people in the valley of the activity that reigned on the hill. Men were sent to turn on the electricity at the plant at the foot of the incline railway.

The telephone operator at Arden was called out of bed, and messages were sent to New York for nurses and doctors, who were brought to Arden in a hurry Monday morning.

Former Gov. Benjamin B. Odell came from his home in Newburgh today, and was taken up to the Harriman house on the incline railway.

Mr. Odell told a passenger on the train that Mr. Harriman was a "very sick man." The ex-Governor had long been a close personal friend of Mr. Harriman, and it is believed from the early hour that he left home that he was summoned to Arden last night.

It is believed the party now at the Harriman house includes former Gov. Odell, Robert E. Gerry, Harriman's son-in-law; Dr. Lyle and two other physicians, all the members of the immediate family and several nurses.

CAUSE OF ILLNESS.

FRIEND GIVES STATEMENT.

[ASSOCIATED PRESS NIGHT REPORT.]

NEW YORK, Sept. 7.—An intimate friend of E. H. Harriman, discussing the relapse that occurred on Saturday, said today:

"I think the time has now come when the public should understand the nature of Mr. Harriman's illness. As you know, he is not strong and very nervous, and of course, has been loaded down with tremendous responsibilities.

"Last year there developed a difficulty at the point where the stomach enters the intestines. This is sometimes called a rheumatic knot, sometimes rheumatism, and sometimes indigestion. Mr. Harriman, under the advice of his physicians, went to San Antonio and camped near the hot wells. These wells have a temperature of about 110 deg. Fahrenheit, and are strongly impregnated with sulphur.

"When he returned to New York while he was much improved, his physicians concluded it was best for him to go to Badgastein. This he did, accompanied by Dr. Lyle.

"At Badgastein, things went very well, save that Mr. Harriman lost weight rapidly, and at the end weighed ten pounds less than he did at the beginning.

"He then went to Vienna, where he was examined by Dr. Kovak, the most eminent diagnostician in Europe.

"About this time, some one in Wall street took advantage of Mr. Harriman's absence and made a raid on his property, assuming that his career was over. Doctors Lyle and Kovak, after considering the matter thoroughly, felt the best thing for Mr. Harriman to do, was to return to the United States.

"It was all very well to tell him to let business alone, while 4000 miles away, with his enemies struggling to unhorse him. This was impossible. His physicians found there was no necessity for an immediate operation, and they thought if he came back to the United States and went to Arden he would be in intimate touch with his affairs.

"Acting on this advice, Mr. Harriman returned. The voyage was not a good one and he arrived in New York very weak, but with tremendous courage. After an investigation, physicians confirmed Dr. Kovak's view that it was unwise to operate at once.

"Mr. Harriman concluded to go back to the San Antonio hot wells, and last week he made arrangements to do so. Later he had Dr. Frank Billings, of Chicago, come on to diagnose the case. Dr. Billings confirmed all the physicians that had preceded him. The rumor that epithelioma has developed is not warranted."

WALL STREET WORRIED.

AWAITS NEWS OF HARRIMAN.

[BY DIRECT WIRE TO THE TIMES.]

NEW YORK, Sept. 7.—[Exclusive Dispatch.] The condition of E. H. Harriman's health again became the chief consideration in the stock market. The Labor Day holiday of 1909 long will be remembered as one which developed an opening break of more than five points in Union Pacific shares.

At no time since it was learned yesterday that Mr. Harriman had suffered a relapse has Wall Street felt reassured about his health. Certainly the statement made by Mr. Harriman's attending physicians, which concluded with, "We are hoping for the best," was of a character to encourage grave concern, and tonight many usually well informed people in Wall street are prepared at any time to receive the announcement that the end has come.

There is naturally much speculation as to the effect Mr. Harriman's demise would have on stock values, and it is generally believed that the large interests are prepared to give determined support to the market in such an event. The buying of United States Steel common was of the same gilt-edged character as that which was observed all during the market shake-up caused by fears which sprang up about the time Mr. Harriman boarded the steamer to return home.

Headquarters for school books and school supplies. Prices everlastingly the lowest.

Home 10571 Sunset-Broadway 4944

Broadway Department Store
Broadway Cor. 4th. Los Angeles. Arthur Letts

Don't Worry. Watch Us Grow.

Angelus Shoes For Men and Women $3 Pr.

$10 For These Suits?

Is It Possible? New Fall Long Coat Models in Our First Big Purchase and Sale

The expressions recorded in the first line came like a flash from an employe who knows merchandise the minute the first of the 15 big express packages was unpacked, nearly 1000 lbs. in weight. The express shipment was attracting much attention, and since the merchandise reached the department it has caused even greater excitement.

Nearly 300 of these suits were here to begin the sale with, and even though women have crowded in to be early in the selection, the variety is still practically intact.

Surely you never encountered more important value news right at the entrance to autumn. Get one Wednesday at $10.00.

Take These $1.25 to $2.50 Lingerie Waists In the Dutch and High Neck Styles 95c

One big table filled with dainty Lingerie waists, broken lines and sizes of sheerest batiste and lawns, lace and emb. trimmed. Regularly marked $1.25, $1.50, $1.95 and $2.50. To close Wednesday, each 95c.

Cloth Skirts A Wednesday Sale $5

To a new lot of beautiful skirts that we were able to mark $5 has been added a very interesting collection of $5, $6.50, $7.50 and $10 skirts. They are stunningly made of chiffon, Panama, fine Sicilian and fancy woolens, in choice colorings as well as black. If you want a gored model, we have it. If you prefer one of the new pleated styles, you also have a broad variety to choose from, at, Wednesday, $5.

Initial Sale of Fall Coats $12.50

This assemblage of the latest fall styles in coats will be more interesting than the ordinary $12.50 line because we have added garments worth $13.50, $15 and $19.50. Every style-desire can be satisfied, as there are full length, three-quarter and hip length models—full lined, half lined or unlined and made in the latest patterned covert cloths, broadcloths and fancy coatings, all priced $12.50.

RAILWAY RECORD.

STEVENS HEAD OF TRUNK LINE.

Elected President of Hill's Oregon Road.

Supersedes Spokane Man in the Position.

At One Time Engineer of the Panama Canal.

[ASSOCIATED PRESS NIGHT REPORT.]

SEATTLE, Sept. 7.—John F. Stevens, the engineer formerly in charge of the Panama Canal construction, who recently resigned from the New York, New Haven and Hartford Railroad to reënter the service of James J. Hill, has been elected president of the Oregon Trunk Line, the Hill railroad to be built from the Columbia River to Central Oregon and to San Francisco.

The Oregon Trunk Line is incorporated in Nevada, and its home office is in Seattle. V. D. Williams of Spokane was named as president when the articles were filed.

The election of Stevens took place in a law office in this city yesterday. Mr. Stevens was present.

The board of directors of the Oregon Trunk will be reorganized at once, but the names of the new directors, aside from that of Mr. Stevens, will not be made public until the amended articles are filed in Carson City, Nev.

The new board will be selected by Mr. Stevens from among officials of other Hill roads, with possibly the addition of one or two New York bankers.

John D. Porter, of the firm of Porter Bros., which has the Hill contract to build the Oregon Trunk Line up the contested valley of the Deschutes River in Oregon, was with Mr. Stevens part of yesterday. He said that work on the Deschutes line was to be rushed, but further than that he refused to make any statement.

It was well understood when Stevens left the New Haven road that he was to undertake a big piece of construction for the Hill interests. Some weeks ago Stevens, taking an assumed name, made an extended trip up the Deschutes Valley, and how much farther is not known.

The report that the trunk line would be extended to San Francisco has been current for several weeks, and the placing of the principal railroad engineer in the United States at the head of the work is looked upon as confirmation of the belief held by railroad men.

The Hill interests also have a line to the Gulf and much track in Colorado and Wyoming. Consequently the new project is regarded as not revolutionary, but in line with the Hill policy of going after business on all sides.

Judge W. D. Fenton of Portland, a Harriman attorney, said last night that he understood the trunk line would reach San Francisco.

UP IN THE AIR.

ESPEE AN ELEVATED.

[BY DIRECT WIRE TO THE TIMES.]

MARYSVILLE, Sept. 7.—[Exclusive Dispatch.] The Southern Pacific company will, during the coming year, expend $500,000 in improving and repairing its bridges, tracks and property in and around this city. Division Superintendent Sheridan, who was here today, said the work would be commenced at once, and several hundred men will be employed. The track through the city will be raised four feet, the bridges across the Yuba and Feather rivers raised five feet, and the depot and freight sheds will come up four feet to conform to the right of way. All crossings will be subways, and there will be no more dangerous street crossings. The road will be an elevated affair, so far as this city is concerned. The common Council tonight gave the company permission to raise its tracks through the city.

DEATH COMES SUDDENLY.

Mrs. Marie E. Russell, aged about 48, died yesterday evening at the Pacific Electric Hospital, succumbing to heart failure. Mrs. Russell worked in a Main-street cafeteria, and was on her way home when she dropped on the sidewalk, near the corner of Sixth street. A call was sent in for the patrol wagon to take her to the Receiving Hospital, but before it arrived the woman had been removed to the institution named, across the street, where she died before the arrival of the wagon. The body was removed to Pierce's undertaking parlors.

SCORE WITHOUT LIGHTS.

Police Make Twenty More Arrests of Persons Charged With Having Violated Ordinance.

Twenty more arrested for violating the light ordinance was the record on the police blotter at headquarters last night at midnight. Contrary to expectations, although a number of Chinese were caught on the first night of the enforcement of the ordinance, several more were gathered in last night, the usual speed and good will with which warnings are circulated among the Celestials having apparently failed for once.

Several more messenger boys were arrested for riding bicycles without lights, but the thing had become prosaic. It was not like the first night, when one of the boys, when told that he was under arrest, complained bitterly that he was taking Tom Savage's suit case to the railroad station, and that the "pinch" was making him miss a dollar tip.

Most of the prisoners were men carrying dinner pails, men from factories and shops, too busy to read the papers. All of them were released under $5 cash bail, among them a doctor who had been arrested because only one of the headlights on his automobile was burning. The law requires an automobile to carry two lights forward and one light in the back.

Other vehicles must be lighted so that the lantern may be seen from either the front or the rear. Most of the wagon drivers have adopted the expedient of hanging a lantern from the coupling pole or the fifth wheel, which answers all the purposes of the ordinance, making the vehicle visible at night from every direction.

CIGAR DEALER SLASHED.

Drunken Man Fights With Him on the Street and Knife Wounds Follow.

George Baker, a cigar dealer at Sixth street and Central avenue, was severely cut at 4 o'clock yesterday afternoon by Edward Fisher, an employé of the Pacific Coast Mill Company. Fisher, according to the reports of the police, had been drinking in the saloon behind the cigar stand and had been ejected when becoming violent in a dispute over payment for a round of drinks.

Baker and Fisher fought in the street in front of the saloon. Baker was cut three times, one six-inch slash across the left breast penetrating the pleural cavity. Another cut of the same length across the abdomen almost went through to the abdominal cavity. He was also cut under the left arm and over the ribs, but the surgeons say he is not fatally hurt.

He is a very corpulent man and the fat on his body prevented the knife reaching the vital organs. Fisher was arrested at his lodgings, corner of Sixth and Main, by Patrolmen Stevens and Glenn.

The Reason

Postum builds up the human body to a prime condition of health, is that when coffee is left off, the drug effects of its poison —caffeine— disappear the elements in Postum unite with the albumen of food to make gray matter and rebuild the delicate nerve centers all over the body and in the brain.

This sets up a perfect condition of nerve health, and the result is that the entire body feels the effect of it.

"There's a Reason."

CROWN PIANO

YOU'LL find in buying musical instruments that the greatest economy and surest satisfaction come from buying the product of men who are in love with their work.

This is our reason for offering you Crown Pianos and Crown Combinolas.

Anyone who knows about the men and the factory of Geo. P. Bent Company, makers of Crown Pianos, knows that there is nothing too good to use in their instruments.

Whenever you buy a Crown Piano of us you are absolutely certain of always being satisfied; they keep their tone and last indefinitely. We feel very safe in selling them.

SMITH MUSIC CO.
406 W. 7th St.

Correct Attire

It's the constant study of our buyers to gather together the brightest and best fabrics from the standard looms of the world and so price mark them, that no gentleman need to fall into the error of wearing poorly designed or ill fitting garments—on account of the price.

We have the correct fabrics, the variety of styles—and the moderate prices—to make good our boast—that Nicoll leads for satisfactory tailoring at a moderate price.

Trousers $6 to $12, Suits $25 to $50

Nicoll THE TAILOR
WILLIAM JERREMS' SONS
350 SOUTH SPRING ST.

THE SAME HIGH QUALITY YEAR AFTER YEAR
BROCK & FEAGANS
JEWELERS & GEM MERCHANTS

Correct Designs
In Silver Tableware—Always
J. ABRAMSON
404 South Broadway

Established 1886 Phone A7707

"The Blues"

in their varied shadings are what will be proper in men's suitings this fall—and the patterns are stripes, shadow weaves and overshot plaids; cheviots and worsteds will be the most popular textiles though there are a goodly number of novelty weaves that will claim the attention of "classy" dressers.

B. Gordan
MENS TAILOR DRAPER
325 SO. SPRING ST.

NATURE'S HOME CURE

For Constipation and Piles, or any Intestinal, Rectal or Nervous Diseases, together with their associate chronic ills, can be safely and surely cured by yourself, at your own home, without pain or publicity, and at a trifling cost. ELECTRO-THERMO DILATORS are a complete and lasting cure. There is always danger from drugs and mineral substances. Electrical Dilatation is effective, safe and is a permanent cure for the above mentioned diseases. Our appliances are sold under a positive guarantee. Do not suffer longer; call at our office and examine these appliances; everything strictly confidential. If you cannot call, write for free illustrated booklet. ELECTRO-SURGICAL APPLIANCE CO., Rooms 406-407 I. W. Hellman Bldg., 411 S. Main St., Los Angeles, Cal. Phone F1825.

SPORTING NEWS, LOCAL AND TELEGRAPHIC.

GOOD SCRAPPING.

MUCH JABBING BEATS BROCK.

Picato Has Better of Ten-Round Battle.

Frankie Sullivan Knocked Out by O'Connell.

Youngsters Furnish Real Fight of Evening.

Frank Picato beat Phil Brock, ten rounds.

Curley O'Connell knocked out Frankie Sullivan, eight rounds.

Dick Given beat Young Solomon, six rounds.

Herb White and Gene Sullivan, draw, six rounds.

Kid Barnes beat Joe Livermore, four rounds.

Frank Picato made a monkey out of Phil Brock last night in their ten-round scrap at the Naud Junction fight-house, for he proved too clever, can hit harder, and is faster on his feet.

Brock took an awful beating, the entire left side of his face being swollen. There were cuts under both eyes and a big lump over his left eye.

Brock apparently never had a chance to win, and yet he scored what might be called the only knock-down of the fight, which was in the fifth rounded. It was a left hook that landed on Picato's jaw, and although it put him to the floor, he was up in a moment.

It was just a case of jab and get away, and Brock had no defense to this system. Picato was in and out, and when he went in he jabbed his left to Brock's sore face, and almost every time he followed this with a right cross. Brock's only showing was in the fifth round, when he knocked Picato down, but he was willing and desperate enough in the last round to mix things and make the round even.

One round was very much like any other one, and it might be said that the battle was over after the first round, when Picato showed his superiority in boxing and keeping away from Brock's right swings.

It looked like a rough fight, for Picato continually jabbed Brock's face and was always rushing him to the ropes in the effort to land a knock-out, but although Phil was weak at times he stayed the limit, and certainly took a beating. Picato showed few marks of the encounter.

In the second round, Picato raised a big lump over Brock's left eye, and later on he cut him under both eyes and although these hurts made Brock wince, he was generally willing to mix matters, but the greater number of his blows were warded off. At times he landed some hard swings, but they did not keep Picato from doing all the forcing.

THE REAL BATTLE.

The ten round semi-final between Frankie Sullivan and Curley O'Connell was the real main event of the evening and brought forth wild applause. Sullivan had all the better of the fight for six rounds, but to the utter surprise of every one he was himself knocked out in the first part of the eighth round, after having O'Connell practically knocked out in the third, fourth, fifth and sixth rounds.

O'Connell was outclassed and the only thing that saved him from being put out in any one of four rounds named, was that he held Sullivan as hard as he could in every clinch. As late as the sixth round he fell from exhaustion, and when he got up he was so near all in that he laid down on the floor to escape a possible knock-out.

He began to bleed at the nose in the first round and was backing up in every round but the eighth, when he knocked Sullivan out. If the third he was pushed down by Sullivan and then knocked through the ropes. When he came back he was put down again with a right to the jaw and another punch would have put him out, but the bell rang as he got up.

In the fourth he was weak and tired and in the latter part of the round, was knocked down with a right to the jaw. In this round he held Sullivan tightly in every clinch and seemed to be doing nothing but trying to see how long he could last. In the fifth he even held on to keep from falling and slipped down in Sullivan's corner from exhaustion. In the fifth, near the end, he went down hard from a right to the jaw.

In the sixth Sullivan was anxious to end things and in rushing O'Connell he fell over Curley's leg, but before the round was over O'Connell not only fell down from weakness, but laid down to avoid a punch.

The seventh opened as the other rounds had, with Sullivan rushing, but in his second or third rush to the ropes, he left his guard open and O'Connell smashed him on the jaw with a hard right, knocking him down. O'Connell was too weak to finish Frankie and as they staggered into a neutral corner, Sullivan smashed a left to O'Connell's neck and knocked him down. O'Connell returned with right and left to Sullivan's jaw, and both boys staggered around the ring. At the end Sullivan was so tired that, weary as was O'Connell, he had no trouble in throwing Frankie down.

Both slugged terrifically at the beginning of the eighth and Sullivan was so tired that he fell to the floor. A few seconds after he got up, O'Connell knocked him down with a right to the jaw and Sullivan was counted out. It was an exciting fight while it lasted and Sullivan has no one to blame but himself for his beating, as he had the fight won easily until he got that desperate, lucky punch.

THE PRELIMINARIES.

The second six-round bout was evidently for the haymaker championship, and the principals were Young Solomon and Dick Givens. Both are very awkward but are hard hitters nevertheless when they can land. Neither is a boxer and each seemed afraid of what the other might do.

Solomon was the aggressor in almost every round, but not enough to cause any alarm, for he was handicapped in a way by his long arms. Givens was anxious, but he got a few pokes in the face and was cautious after that.

The first, second and fourth rounds were about even, while the third was Solomon's by a shade. The fifth was a wild haymaker bout in which Givens had the better of things, opening with a cut over Solomon's right eye and weakening the big fellow. Solomon was wild and tired and Givens won the decision by getting the shade in the last round.

Herb White and Gene Sullivan drew in the first preliminary of six rounds, because Sullivan could not hit as well as he can box. He is quick with his hands and feet but is not aggressive, and that is all that White is. He is a strong and rugged fellow and willing to mix matters, and that is about all for he cannot box. All he did was to bore in and trust to landing a blow in the clinch. He came out of the bout with blood trickling from his mouth and nose, while Sullivan had a lump on his left cheek.

A draw would probably be the best decision that could be given. White's continual forcing counting about equally with Sullivan's blows, none of which made White stop his forcing. As a fight it was not impressive. While White was rushing all the time, his face was being pecked continually.

In the four-round curtain raiser, Kid Barnes beat Joe Livermore, who took the place of Young Jeffries, who hurt himself in training and could not appear. Barnes knocked Livermore down three times in the first round and had him almost out. The next two rounds were even, while Livermore had the better of the last round.

Hard Training Ends.

SAN FRANCISCO, Sept. 7.—Heavy training came to an end today in the camps of Jack Johnson, the colored heavyweight champion and Al Kaufman, the local heavyweight, who will meet in a ten-round bout next Thursday evening. Kaufman will weigh about 212 pounds when he steps into the ring and the negro 209. Both men are supremely confident. Johnson will confine himself to light road work tomorrow and Kaufman will do a little boxing.

Wolgast and Baldwin.

BOSTON, Sept. 7.—[Exclusive Dispatch.] A draw was the decision given by Referee Flaherty at the conclusion of the twelve round contest between Wolgast and Baldwin tonight, and Wolgast was robbed of a well-earned victory by it. Had not Olgast loafed as much as he did at the beginning he would probably have won in such a manner that a draw decision could not have been given. In the ninth round Baldwin was forced to take the count after going to the floor from a succession of rights and lefts to the wind.

Stone Beats Maloney.

PHILADELPHIA (Pa.) Sept. 7.—[Exclusive Dispatch.] Harry Stone of New York out pointed Teddy Maloney of this city in a fast six-round bout before the Douglas Athletic Club tonight. Stone seemed scared of Maloney in the first round but after that he began mixing it, cutting Maloney's eyes at the end of the fifth round. He forced Maloney all around the ring the last round earning the decision.

Results at Vancouver.

VANCOUVER (B. C.) Sept. 7.—Today's results at Minoru Park:

Six furlongs: Contra Costa won, Dady Gip second, La Petite third; time 1:01 2-5.

Five furlongs: Little Fannie won, Lord Provost second, Dandy Fine third; time 1:01 2-5.

Six furlongs: Chaplet won, Bucolic second, Nellie Racine third; time 1:12 4-5.

Seven furlongs: Burleigh won, Beau Man second, Redondo third; time 1:26 2-5.

Six furlongs: Queen Alamo won, May Sutton second, Zelina third; time 1:14.

Mile and a sixteenth: Buna won, Frieze second, Footloose third; time 1:47 2-5.

SALT LAKE GAMES.

SALT LAKE, Sept. 7.—But two matches were played in the tennis tournament at the Country Club today, those in men's singles. Following are the results of the play:

Garnett won from C. B. Neel, 6-4, 6-2.

McGroom won from Blood, 6-3, 6-4.

Finals in the men's doubles will be played tomorrow.

C. A. Ca[illegible] El Volante, which has proven one of the [illegible] performers on the California circuit this year.

UNEXPECTED.

JANES DEFEATS FREEMAN BY BRILLIANT PLAYING.

[BY DIRECT WIRE TO THE TIMES.]

DEL MONTE, Sept. 7.—[Exclusive Dispatch.] In the second day of Pacific Coast singles tennis championship eight matches were played and the tourney was completed to the semi-finals. The four survivors are George Janes, Douglas Grant, R. McSwain and C. Rogers.

The day's history was one of upsets. The first on the programme was the defeat of L. E. Freeman by George Janes in straight sets. On the form shown up to date Freeman ought to have won, but this was not his hour and his opponent obtained the coveted advance. However, Freeman, as yesterday, helped furnish the most interesting exhibition of tennis, and his match with Janes attracted more attention than any other.

In the first set Janes was rather wild at the start and repeatedly drove and smashed out of bonds. Luckily for him, however, Freeman at this stage played rather listlessly, seeming content to make brilliant individual shots. Some of his back and forehand drives and returns of low volleys were quite remarkable, but Janes improved in accuracy and speed and his steady slugging game earned him the set by a score of six games to four.

The second set was much the best of the day. Janes started like a whirlwind and by clean hard driving soon led with a score of four games to two. Freeman with the service made it 4-3, but Janes came back with a love game, making the score 5-3. Freeman, by a couple of beautifully placed low volleys, a good service and a fine pass, made the score 5-4 and then Janes, by dint of hard driving, won a long, hard deuce game and the match was over.

A much greater surprise was almost immediately sprung when McSwain defeated C. Foley by a score of 7-5, 7-5. In justice to Foley it must be stated that he was at quite a disadvantage, having played a hard match with Knowlton earlier in the day which went to forty-one games and in which he had to run about ten miles, while McSwain came to the match fresh.

Foley seemed very much off his game. He was unable to get any pace on his shots and seemed afraid to try for the net position. His opponent was quick to take advantage of this fact and assumed the net at once. McSwain, while lacking in severe strokes is very sure in handling an easy game such as Foley handed him and he steadily added point to point until "game, set, match" was called in his favor.

E. Finnigan and C. Rogers played a good match. Both men were in tip-top form and there was little to choose between them, but what little there was, in this match went to Rogers. The contest was well worth watching and was perhaps the hardest fought of the whole day.

Douglas Grant won his matches with ease, but they were not very hard. He has played good tennis throughout the meet, but shows lack of practice and condition, along with championship caliber. Janes should beat Grant, and Rogers should beat McSwain in the semi-finals.

Summary:

Men's singles—C. Foley beat W. Knowlton, 11-9, 6-1, 8-6; H. Pyburn beat A. Haynes, 6-1, 6-3; R. McLure beat H. Comstock, 6-4, 6-2; D. Grant beat H. Pyburn, 6-2, 6-3; George Janes beat L. E. Freeman, 6-4, 6-4; D. Grant beat D. McClure, 6-1, 6-1; R. McSwain beat C. Foley, 7-5, 7-5; C. Rogers beat E. Finnigan, 7-5, 7-5.

Women's singles — Miss F. Sutton beat Miss D. Rogers, 6-1, 6-0.

Today's matches are arranged as follows: R. McSwain and Charles Rogers, George Janes and Douglas Grant, Miss Hazel Hotchkiss and Mrs. Bruce, Miss N. Brewer and Miss Golda Myer, Miss A. Brewer and Mrs. Kearnes.

GOLF CHAMPIONSHIPS.

PAUL HUNTER EQUALS RECORD OF COURSE ON WHEATON LINKS.

[ASSOCIATED PRESS NIGHT REPORT.]

WHEATON, (Ill.) Sept. 7.—Two easterners and fourteen players from the western clubs remain to fight for the national amateur golf championship, as the result of today's match play in the national tournament.

The easterners are the seasoned old campaigner, Walter J. Travis of Garden City, who disposed of Fred Herreshoff of Ekwanok, after a sensational match, which went nineteen holes, and Thomas M. Sherman of Utica, N. Y., who put A. W. Tillinghast of Philadelphia out of the running, one up, in nineteen holes.

The westerners include Charles Evans, Jr., H. Chandler Egan, D. E. Sawyer, Mason Phelps and Warren K. Wood and Paul and Robert Hunter.

Paul Hunter, who today equaled the course record of 71, made by the Englishman, Norman E. Hunter, when the team of English amateurs toured the United States in 1903, will meet "Ned" Sawyer tomorrow, Chandler Egan will contest with Warren K. Wood, while Evans will play against A. Stilwell.

Sherman, if successful tomorrow, may have to meet Chandler Egan, who is now playing in the form that won the national championship for him twice, or W. K. Wood.

There will be a new champion, as Jerome D. Travers, the winner of last year's tournament, has not appeared to defend his title. Travers had planned to make the trip here, but at the last moment changed his mind.

Walter J. Travis did not come up to the expectations of his admirers. He was paired with Evans in the play yesterday, and if the match play score had been counted, Evans would have won by 5 up and 3 to play. Travis admitted that he was off his game, and hoped he would be able to do better today.

H. Chandler Egan of Exmoor, who turned in a 77 yesterday, stands an excellent chance of winning the medal for the low-qualifying score.

GRAND CIRCUIT.

FAST TROT WON BY SONOMA GIRL.

DROPS FIRST HEAT, BUT COMES BACK STRONG LATER.

George Gano Has no Trouble in Taking Two Heats in the Pace, With Consistent Time for the Race—Earl, Jr., and Hallie Direct Fight for First Honors in Opener.

[BY DIRECT WIRE TO THE TIMES.]

HARTFORD (Ct.) Sept. 7.—Snappy contests between some of the fastest steppers on the Grand Circuit, in which George Gano, Earl, Jr., and Sonoma Girl captured the honors, were witnessed this afternoon on the Charter Oak Park track.

Sonoma Girl did not get to going in the first heat, as she was beaten by the field after a break in the slowest time of the race. In the second and third heats she was herself and easily won, negotiating the distance in two seconds faster than the first mile.

George won two consistent heats in the Nutmeg stake, doing the miles in exactly the same time, the best of the day. Earl, Jr., took three out of five in the opening event of the day, Hallie Direct taking the other two heats. The Earl was never worse than second, but the Direct mare did third in her other two heats.

Summaries:

The 2:11 pace, purse $1000:

Earl, Jr., gr.g., by The Earl (Cox)	1	2	2	1	1
Hallie Direct, ch.m. (Geers)	3	1	1	3	3
Andy H., blk.h. (Murphy)	4	4	3	2	2
Forest Prince, b.g. (Cook)	2	3	4	4	4

Time—2:11¼, 2:11½, 2:09¾, 2:11¾, 2:13¾.

The Nutmeg trotting stake, 2:07, purse $5000:

George Gano, b.h., by Gambetta Wilkes (Murphy)	1	1	
Rollins, b.g. (Avery)	3	2	
Hal Raven, b.m. (Snow)	2	3	
Annabelle Lee, br.m. (Geers)	6	4	
Hoosier Prince, rn.h. (Monahan)	4	6	
The Bosun, b.g. (Cox)	4	5	

Time—2:05¼, 2:05¼.

Free-for-all trot, purse $1000, two in three:

Sonoma Girl, br.m., by Linwood W.-Sonoma May (Proctor)	5	1	1
Nahman, b.m. (Burgess)	1	2	2
Lady Jones, blk.m. (Murphy)	2	3	4
Sterling McKinley, br.s. (Geers)	3	5	3
Locust Jack, gr.g. (Maloney)	4	4	5

Time—2:09½, 2:07¾, 2:07½.

VIVE EL VOLANTE.

CANFIELD'S FAST COLT.

El Volante, the colt that won the Occident Stake of $2000 for three-year-old trotters at Sacramento last week, is owned by C. A. Canfield of Los Angeles. He was sired by Zombro, 2:11, the great son of McKinney, and his first dam is Marie Elisabeth, 2:20, by Red Regent. The colt is back in his Los Angeles stable in first-class shape.

El Volante is a symmetrically built bay colt, with a small star and two white hind ankles. He is exceptionally handsome, and when he gets his growth and fills out, will be a magnificent stallion. He has a pedigree that few can boast of, all his dams and grand dams back to the seventh by Mambrino Chief, are the mothers of one or more horses that have taken records better than 2:30, except one, and that one is the grand dam of several.

In his race August 20 he reduced the record for the Occident Stake, 2:15¼, made by North Star three years ago, in the first heat by one second, and in the second heat by two seconds, and again in the third heat by one second, trotting the three heats in 2:14¼, 2:13¾ and 2:14¼. That this is no measre of his speed is proved by the quarter he worked at Sacramento a few days before his race in 0:30¾, a 2:01 gait. His trainer, Walter Maben, a very conservative man, thinks that he is capable of a mile in 2:08 this year.

As a two-year-old last year The Times pronounced him the best prospect on the Coast, and now there is no question of it. He is absolutely pure gaited, goes light all round and with few boots and knows nothing but "trot." He will not be raced again, in all probability, till he is 4 years old. Canfield will have him worked next year by Maben, and in 1911 is to send him down the Grand Circuit after the $5000 and $10,000 stakes, for with his mark of 2:13¼ he will be eligible for nearly all except the M. and A.. If he meets with no accident it is safe to say that California will have another representative on the eastern tracks that will rank with Lou Dillon, Sweet Maria and Sonoma Girl.

Canfield owns the dam, Mamie Elizabeth, and a half-sister to El Volante, a filly by his stallion, Walter Barker, that looks as good as he did at her age. Mamie Elizabeth has also a two-year-old filly called Eileen, by Walter Barker, that was separately trotted a mile in a race this year in 2:20¾.

RACES IN ENGLAND.

HANDICAP AND STAKES.

[ASSOCIATED PRESS NIGHT REPORT.]

DONCASTER, Sept. 7.—The Fitzwilliam selling plate of 5 sovereigns each, 200 sovereigns added, all ages, three-quarters of a mile, was won today by Galleot. Gallop Along was second and H. P. Whitney's Bobbin II third. Nine horses ran.

The Doncaster welter handicap plate of 400 sovereigns, three-year-olds and up, one mile, was won by Arranmore. Torbay was second and H. P. Whitney's Dianna Ken II third. Thirteen started.

The Champagne stakes, 30 sovereigns cash, 1000 sovereigns added, two-year-olds, five furlongs and 152 yards, was won by Neil Gow. Admiral Hawk was second and Lemberg third. Four horses ran, the last being H. P. Whitney's Whiskbroom.

The Glasgow Nursery handicap plate of 250 sovereigns, two-year-olds only, five furlongs, was won by H. P. Whitney's Top o' the Morning. Photime was second and J. R. Keene's Suffragist third. Among the nineteen starters was August Belmont's Fond Memories.

Prohibition Does Not Prohibit

Buying pure liquors at the Old Plantation Distilling Co., 338-340 S. Broadway, $1.25 full quart. Phones Home A1272, Sunset Main 1641.

Wise Talks By The "Office Boy"

Lives of aeronauts remind us
That it would be simply grand
If when earth was left behind us,
We could know where we would land.

Men love to race brains as well as aeroplanes. A man's possibilities are practically unlimited. It is all right to be cautious, but all wrong to be over-cautious. I would rather do a thing and do it wrong, than daily around for a life time and never know whether it was best or not; the person who never risks anything, will never have anything. The effort must be made. Perfection is not a matter of days, it is the work of a life time. If you see a man occupying a good position with short hours and high pay, don't envy him. He is there for just one reason. He has worked early and late, toiled and struggled in a way that the average man never dreamed of. There is not so very much difference between him and the man who isn't there, except that he has done the work. If you see a man ahead of you in the race, don't envy him and think he is lucky, but try to discover what he has done that you haven't done, and then go do it. As soon as a man is satisfied with himself, he ceases to grow. There is nothing that puts a man ahead so much as being a little dissatisfied with his own efforts. James J. Hill wasn't satisfied until he had not only built the Great Northern Railroad, but had made people prosperous on both sides for thousands of miles. The great man is never satisfied with his own success, but endeavors to make all around him successful. The man who sells you your Underwear, Shirts, Hats, Neckwear, Clothing or anything you purchase in a Silverwood Store, is personally interested in seeing that you are properly waited upon, because he is a special partner, and because the Old Man is trying to influence him to be a success, so that he can provide a good home for his family, and get ahead in the world. You'll like our men and our goods, and our one-price way of doing business. Either store.

The Home of Hart, Schaffner & Marx Clothing, Stetson Hats, and Manhattan Shirts.

F. B. Silverwood

FIVE STORES

221 So. Spring St. / Broadway & 6th Sts } Los Angeles
Bakersfield — Long Beach — San Bernardino

Times Directory of Automobiles and Accessories

American — NO NOISE BUT THE WIND—A CAR AS ITS NAME. AMERICAN AUTOMOBILE AGENCY, Olive St. Tel—Sunset Main 6661, Home

Apperson — REO, KISSELKAR AND WOODS ELECTRIC. LEON T. SHETTLER, 633 SOUTH GRAND AVENUE.

American Simplex — Valveless cars today as they used to be in 1910. Investigate the new qualities. It ranks with BEKINS-COREY MOTOR CO., Pico and Flower Sts.

Auto Glass Fronts — PARISH & CATHEY, THE TABOR AUTOMOBILE GLASS CO., Factory 201 E. F5123.

Auto Supply Co. — Everything for the Automobile. Our Acquaintance Cordially Solicited. 707 S. SPRING.

Baker Electric — New Cars Have Arrived. STODDARD-DAYTON Models. Sole Agents for Southern California. Southwest Cor. 10th and Main. Home 10487.

Buick — Howard Automobile Company, Mel. G. Johnson, Mgr. 1144 South Olive St. Both

Chadwick — WINTON SIX. Frayer-Miller Motor Truck. W. D. HOWARD MOTOR CAR CO., N. E. Cor. 12th and Main. F5609

Chalmers-Detroit — Packard and Hupmobile. WESTERN MOTOR CO., 727-31 South Main. Home 10789, Sunset

Columbia — Gasoline and Electric. Ranks With the Best. Price $2750. Los Angeles BIRELEY & YOUNG, 1231-33 S. Main. Home F1475.

Corbin 1910 — H. D. RYUS, 849 South Broadway. Immediate Delivery.

Dorris — MOTOR CARS. BOBBYSHELL-CARPENTER CO., AGTS., 1236 S. OLIVE ST., LOS ANGELES, CAL.

Durocar — A Home Product Sold Direct from the Factory. DUROCAR MFG. CO., 829 SOUTH LOS ANGELES ST.

Electrics — "THE DETROIT," sold and cared for by electric garages. All makes of electrics charged. Over 100 satisfied customers in L. A. can refer you to. CALIFORNIA ELECTRIC CO., Los Angeles, 1204 So. Olive. Pasadena

Elmore — MOTOR CARS AND BAKER ELECTRICS. THE ELMORE MOTOR CAR CO., 742-46 S. OLIVE ST.

Empire — $800—32x3½ Pneumatics—4-cylinder—30-h.p.—Magneto Ignition—Solid Rear Axle—Four-point Rear Suspension—Sliding Gears. AUTO CO., 1351 S. Main St. 23898.

Ford and Velie — STANDARD MOTOR CAR CO., Twelfth and Olive. F4826

Franklin — For Immediate Delivery. TWELFTH AND OLIVE. R. C. HAMLIN. F1735.

Goodyear — RAINCOAT CO. Headquarters for AUTO COATS, CAPS AND GLOVES. 210 South Broadway

Goodyear Tires — Everything in All Sizes. W. D. Newerf Rubber Co., 949-961 SOUTH MAIN.

Great Western — Our 4-Cyl. 30 H.-P. Roadster Touring Cars have arrived. GRAN MOTOR CAR CO., H. O. Vogel, State Agent, Broadway, 1516.

Haynes — AMERICA'S PIONEER AUTOMOBILE. H. T. BROWN MOTOR CO., F5647. 1136 South Main.

Kemizite — Every Motorist Needs It. Some are skeptical—be shown. We show them and then they are convinced—another—today or tomorrow—they're all convinced. Because it does the work—heals punctures—without loss of air or stopping of car. 64

Locomobile — Winner Vanderbilt Cup—Winner Ascot Park—Winner 150 mile run. L. A. MOTOR CAR CO., R. J. Leavitt Mgr. Phone

Lozier 1910 — Immediate deliveries, all models. 60-h.p.—Six. 48-h.p.—Four. Touring Cars and Roadsters. NASH & PENROSE, 3414 W. 7th St. Home 84704

Matheson — THE WORLD'S FINEST CAR. P. A. RENTON, Distributor Southern California, 1230-34 S. Main St.

Mitchell — MOTOR CARS. GREER-ROBBINS CO., 1501-5 SOUTH MAIN ST. Broadway 5410—Home

National — Driven by Barney Oldfield—Fastest car in the World—Guaranteed for Life—Immediate Delivery. NATIONAL AUTO CO., 8t. 23898. Main 2404.

Oldsmobile — The car of quality. Unsurpassed. Unequaled in value. WOOLWINE MOTOR CO., Temporary quarters 1130 S.

Palmer-Singer — The King of Sixes. Six-Sixty $3500. Golden State Garage, 2122 WEST P.

Pennsylvania — 1910 Models are here. For information, call F5047 or Main [illegible] VAIL MOTOR CO.

Pierce — GREAT ARROW—W. R. BUSH, SO. CAL. AGENT. Garage and Repairing. Home 21183. 1227-29 S. MAIN STREET.

Pope Hartford — SOME CLASS. Wm. R. Ruess Auto Co., 1028-30-32 S. F5839.

Premier — and Auburn Motor Cars with Style, Power and Durability. Schwaebe Atkinson Motor Co., Phone So. 47—22058 Garage

Regal — The car that has just beaten the New York to Seattle record. A few cars for immediate delivery. Price $1500, fully equipped. Sub-agents—line up for territory. BIG 4 AUTOMOBILE CO., C. S. Anthony, Proprietor.

R & L Electrics — "THE PERFECT." R. & L. COMPANY, 1044 S. Main. Phones

Simplex — 4 CYCLE—acknowledged to be the BEST AMERICAN CAR. GOLDEN STATE GARAGE. 2122 W. PICO.

Stanley — 117 in wheel base, 30x4 in tires, speed capacity 70 miles or more per hour. Roadsters, $1850. Touring cars, $1500. Factory. For the simplest, safest, fastest and best car at half the money, see the 1910 Stanley Steamers. Any lady can run one. STANLEY STEAMER CO., 1144 South Main. F4475.

Stearns — KNOWN AS THE PALACE CAR BEAUTIFUL. The fastest, safest and easiest riding car on the market. STEARNS MOTOR CAR CO. 1146 S. Main St.

Stevens-Duryea — Eastern Motor Car Co., New Agents, New Home 825-7 So. Olive St. Home F 2965. Main 2965 (Mfg. by Stevens-Duryea Co.)

Studebaker — The Car That ALWAYS MAKES GOOD. LORD MOTOR CAR CO. 1032-6 SO. OLIVE.

Thomas — Champion Stock Car of the World—the Little 6-Cylinder—Weight only 2500 lbs., $3000. THOMAS MOTOR CAR CO., 844 SOUTH OLIVE STREET. Home 10927, Main 2191.

Tourist — Come and See Them Made. A HOME PRODUCT. AUTO VEHICLE CO. TENTH AND MAIN STREETS

Waverley Electrics — 1910 Cars are here. Your inspection invited. W. A. Evans, Agent. 1676 W. Washington St., Los Angeles, Cal. Home 72850. Sunset West 4317.

White Garage — Now is the end of the season and you can save money and get a good car. We are selling our demonstrators, also a few slightly used White Steam Cars. All in first rate condition. Prices very low. 810 So. Olive Street.

PUNCHES THE BALL.

LEWIS DRIVES TWO HOMERS

Coy of Vernon Smashes Out Five Safe Swats.

Hard Batting Game Without Fielding Features.

Hogan's Bunch Start Strong But Drop Back.

Oakland, 8; Vernon, 4.

Two home runs in one game by Jeff Lewis and five swats in five times at bat by Coy should be enough to satisfy any bunch of fans, but some of the faithful declared yesterday that the performance out at the Vernon grounds was a bad one. What any one could want after seeing twenty hits and twelve runs would keep a ticketing calculator guessing some.

Jeff Lewis came here with something of a rep as a home run hitter, but a few of the fans who had read of his luck had an idea that he hit the ball over the fence with a horseshoe and that he could not do it in this league, but he not only did it once yesterday, but twice, just to show that it is as easy to make a homer on the Vernon grounds as it is to rip off a single. It seems to be so for Lewis at least, and these homers accounted for three of the Oakland runs. Speaking of swats one cannot overlook Coy of the Vernons, who hit the ball out five times in five times at bat, getting a double and four singles. Boice for Oakland had nothing on Coy could not see and the ball that Coy could not see and the ball batter hit in two of the Vernon runs and helped along another one, which is stepping a little itself. Oakland really looked like a Vernon victory in the first three innings for two very pretty runs rolled across the plate and Vernon did not allow one of the enemy to reach first base, but in the fourth inning Oakland decided that it was time to get busy and they simply pulverized Hitt. Hitt started by walking Kelly and then he hit the ball over the left fence, Kelly. Maggert, the new left fielder, followed with a hard one to center and W. J. Hogan walked one to the right fence that Maggert. Cameron bounced to Hitt, who tried to force W. Hogan at second base but failed and Hogan had no trouble in scoring from third on Cutshaw's drive to center which was caught going to third after the hit and a double play ended the agony.

HOOLIGANS WILT.

Lewis runs took the sap out of the Vernons and the Oakland run that came in the sixth added to the woe. Hitt, two out Cameron and Cutshaw singled right and McKune was safe at first on Brashear dropped Eagan's throw to McKune's grounder. A moment later Cameron scored on Byrnes' single to infield single.

The eighth Hitt began by walking Mohler and then Roy quit the game and gave Brackenridge a chance to get to second on Cutshaw's sacrifice to third on a wild pitch, and scored on McKune's single. McKune stole on Byrnes' out and scored on Coy's Texas League swat over second base. In the ninth inning came Oakland's second home run. Mohler, a sacrifice and Coy's double on Vernon's first run and two runs on a sacrifice and a wild pitch and one. A pass, a steal, an error, a single accounted for the other Stovall's double, Coy's single and an out made the fourth run. There was no real history connected with any of these four runs for they were purely automatic as it were, owing to the fact that Oakland was so far in the lead that there was no chance for him. Three passes, a balk, a run, a double and six singles were all any pitcher.

Oakland outfielders had nothing on the infielders making all the assists, the total being forty-three, Kelly alone having seventeen of them, and Maggert the new man, look like ball players, having a chance yesterday to show what he is.

VERNON.

	A.B.	R.	B.H.	P.O.	A.	E.
Mohler, 2b	3	1	1	3	1	0
Zeider, 3b	3	0	1	1	2	0
Miller, rf	3	0	0	1	0	0
R. Williams, lf	3	0	0	2	0	0
Melchoir, rf	3	0	0	0	0	0
Berry, c	3	0	0	3	0	0
McArdle, ss	3	0	0	2	2	0
Eastley, p	3	0	0	0	2	0
Durham, p	1	0	0	0	0	0
Totals	30	1	2	12	7	0

OAKLAND.

	A.B.	R.	B.H.	P.O.	A.	E.
Daley, cf	4	1	0	3	0	0
Ross, lf	5	1	0	3	0	0
Wheeler, 1b	5	1	1	11	0	0
Beall, rf	4	0	1	2	0	0
Howard, 2b	5	0	2	2	4	0
J. Smith, 3b	4	0	0	1	3	0
Delmas, ss	4	0	0	2	4	0
Orendorff, c	4	0	1	7	0	0
Hosp, p	1	0	0	0	1	0
Totals	36	3	5	33	12	0

Batted for Brackenridge in ninth.

SCORE BY INNINGS.

	1	2	3	4	5	6	7	8	9
Vernon	1	0	0	0	0	0	0	0	0
Oakland	0	0	0	1	0	0	1	1	0

SUMMARY.

Earned runs—Oakland, 3. Two-base hits—D. Lewis, Coy, Maggert, Stovall. Sacrifice hits—Howard, Mott, Brashear. Stolen bases—Stovall, Coy. Double plays—Off Hitt, 3; off Boice, 3; Eagan to McKune to Byrnes. Left on bases—By Hitt, 7; off Boice, 5. First base on balls—Off Hitt, 5; by Boice, 5. Struck out—By Hitt, 5; by Brashear, 3. Passed ball—Berry, 3. Hit by pitcher—By Cutshaw, Brackenridge. Time—1h 58m. Umpires—Irwin and Irwin.

WILD HEAVING.

JOHNSON AND ORT ERR.

[ASSOCIATED PRESS NIGHT REPORT.]

SACRAMENTO, Sept. 7.—Wild heaving by Johnson and Ort of Portland and Sacramento two runs and a ball today.

Hogging came in the first inning when Gandil had secured a life by failing to handle an easy one. Myers hit to Johnson, who threw the ball against the fence in front of the base and Ort, upon recovering the ball, tried to cut Gandil off at third, but threw a mile over Johnson's head, both Gandil and Myers scoring.

There was a listless exhibition of baseball in the first inning on, except for the work of McCredie and Graham, the Umpire McCarthy on a decision.

PORTLAND.

	A.B.	R.	B.H.	S.B.	P.O.	A.	E.
Graham, rf	4	0	0	0	2	0	0
Mitze, 3b	4	0	0	0	2	3	1
Ort, 2b	4	1	1	0	2	3	0
Johnson, lf	4	1	1	0	1	0	0
Hall, cf	4	0	1	0	2	0	0
Fisher, ss	4	0	0	0	1	3	0
Fisher, 1b	4	0	0	0	12	0	0
Brown, c	3	0	0	0	4	0	0
Arrellanes, p	3	0	0	0	0	2	0
Totals	34	2	3	0	24	9	1

SACRAMENTO.

	A.B.	R.	B.H.	S.B.	P.O.	A.	E.
Myers, cf	4	0	0	0	2	0	0
Gandil, 1b	4	1	1	0	9	0	0
Coy, rf	4	0	0	0	1	0	0
Eagan, ss	4	0	0	0	1	3	0
Cameron, lf	4	0	0	0	1	0	0
Byrnes, 2b	4	0	0	0	2	3	0
Hogan, 3b	4	0	0	0	1	2	0
Brashear, c	3	0	0	0	4	0	0
Boice, p	3	0	0	0	0	2	0
Totals	34	1	1	0	21	10	0

SCORE BY INNINGS.

	1	2	3	4	5	6	7	8	9
Los Angeles	0	0	0	0	0	0	0	0	0
Base hits	0	0	0	0	0	0	0	0	0
San Francisco	0	0	0	0	0	0	0	0	0
Base hits	0	0	0	0	0	0	0	0	0

Three runs off Credit victory. Two-base hits—Schorr, Berry. Sacrifice hits—Bases on balls—Struck out—By

Hit by pitched mas by Eastley. Passed ball—Berry. Wild pitch—Durham. Time of game—Umpires—McGreevy

EVEN

PIRATES

[ASSOCIATED P

PITTSBURGH and Chicago are the series of tago Sunday, the 6 to 2. The ren series will be pl

Chicago used vain endeavor t team's batting had been succe burgh, started t although he pitch relieved after th home run had b the second inning Brown then we better. Higginbo

PUNCHES THE BALL.

LEWIS DRIVES TWO HOMERS.

Coy of Vernon Smashes Out Five Safe Swats.

Hard Batting Game Without Fielding Features.

Hogen's Bunch Start Strong But Drop Back.

Oakland, 8; Vernon, 4.

Two home runs in one game by Hal Lewis and five swats in five times at bat by Coy should be enough to satisfy any bunch of fans, but some of the faithful declared yesterday that the performance out at the Vernon ball park was a bad one. What any fan could want after seeing twenty hits and twelve runs would keep a human calculator guessing some. Hal Lewis came here with some sort of a rep as a home run hitter, and a few of the fans who had read of him had an idea that he hit the ball over the fence with a horseshoe pitch, but he could not do it in this game, but he not only did it once Saturday, but twice, just to show that it is as easy to make a homer on the Vernon grounds as it is to rip a single. It seems to be so for at least, and these homers accounted for three of the Oakland runs. Speaking of swats one cannot forget Coy of the Vernons, who knocked the ball out five times in five times at bat, getting a double and four singles. Police for Oakland had nothing that Coy could not see and the pitcher hit in two of the Vernon runs and helped along another which is stepping a little itself.

The game really looked like a Vernon victory for the first three innings for two very good runs rolled across the plate and Oakland did not allow one of the enemy to reach first base, but in the fourth inning Oaks decided that it was time to do something and they simply pulverized Hitt. They started by walking Kelly and then hitting a bit the ball over the left fence, Kelly, Maggert, the new second baseman, followed with a hard drive to center and W. Hogan placed one to the right fence that Maggert. Cameron bounced to Byrnes, who tried to force W. Hogan at second base but failed and Hogan had no trouble in scoring from third as Cutshaw's drive to center was caught going to third on the hit and a double play ended the agony.

HOOLIGANS WILT.

Oakland took the sap out of the game and the Oakland run that came in the sixth added to the woe. Hogan cut Cameron and Cutshaw died and McKune was safe at first Brashear dropped Eagan's throw to McKune's grounder. A moment later Cameron scored on Byrnes' long infield single.

Then Hitt began by walking Mohler and then Roy quit the game and Aitkenbridge a chance. Coy sent to second on Cutshaw's passed third on a wild pitch, and scored on McKune's single. McKune stole on Byrnes' out and scored on Maggert's Texas League swat over second. In the ninth inning came Oakland's second home run.

Eagan, a sacrifice and Coy's double over Vernon's first run and two more on a sacrifice and a wild pitch and then one. A pass, a steal, an error and a single accounted for the run that Stovall's double, Coy's single and an out made the fourth run. There is no real history connected with any of these four runs for they were pretty automatic as it were, owing to the fact that Oakland was so far in the lead. Hitt's weakness put them in the lead that there was no catching him. Three passes, a balk, a steal, a double and six singles made up his pitcher.

The Vernon outfielders had nothing to do and the infielders making all the put outs, the total being forty-seven alone having seventeen assists, the new Oakland battery, Brashear and Maggert, the new second baseman, look like ball players, each having a chance yesterday to show what he is.

VERNON.

	A.B.	R.	B.H.	P.O.	A.	E.
[illegible]	5	1	3	2	1	0
[illegible]	5	0	1	1	2	0
[illegible]	4	0	0	1	2	0
[illegible]	4	0	0	2	0	1
[illegible]	4	0	0	2	2	0
[illegible]	4	0	0	2	2	0
[illegible]	4	0	0	2	0	0
[illegible]	4	0	0	1	1	0
[illegible]	1	0	0	0	0

Classified Liners.

Times Classified Rates. The rate for inserting Want ads in The Daily Times is 1c per word for each insertion; in the Sunday issue 1½c per word, each insertion; minimum charge, 25c; except under following classifications the rate for which is 10c per line, minimum charge 50 cents: "Society Meetings," "Personals," "Special Notices," Church Notices, Miscellaneous," and "Bath and Massage."

"Liner" (Classified) advertisements for Sunday insertion received over the counter or by telephone after 11:30 o'clock Saturday nights will be inserted under heading "Too Late to Classify."

Sunday real estate advertisements, to be classified properly, must be in The Times office before 10:30 o'clock Saturday night. Rates 1½c per word.

The Sunday circulation of The Times exceeds 77,000 copies, and more "liners" are regularly printed in its columns than in the five other Los Angeles newspapers combined.

Telephone your want advertisements. Ring up "The Times" any time of day or night and scure prompt and careful attention.

The Times cannot guarantee accuracy or assume responsibility for errors of any kind occurring in telephoned advertisements.

THE TIMES will not be responsible for more than one incorrect insertion of any advertisement ordered for more than one time.

Advertisers should retain receipts given by The Times in payment; for "Liners," as no mistakes can be rectified without them.

SPECIAL NOTICES—

WORLD'S GREATEST PSYCHIC.
Call and he will guide you with certainty higher than human power; tells you the truth, good or bad.
Readings $1 to all. $1.
ALWAYS CONSULT THE BEST; IT IS THE CHEAPEST IN THE END. IT IS BETTER TO CONSULT NO PSYCHIC THAN ONE WHO IS NOT ABLE TO HELP YOU.
It is true that his fee is more than some others charge. However, he believes that he has passed the experimental stages and finds no one who is not willing to pay this small fee of $1, providing they receive reliable advice. If after the reading is over and you are not perfectly satisfied, he will not accept one penny of your money.
No matter what troubles you may have with yourself or others, come and he will guide you by advice and HELPFUL INFLUENCE. 247 SOUTH HILL STREET—247. 11

SUNDAY REAL ESTATE LINERS—
Classified real estate advertisements for insertion IN THE SUNDAY TIMES must be in the office not later than 10:30 o'clock Saturday nights Other "want" advertisements for Sunday insertion will be taken over the counter until 11:30 o'clock.
The great volume of liners printed in The Sunday Times, numbering regularly over 7000 separate announcements, makes this regulation absolutely necessary in order to get the big Sunday issue out on time.

FOR SALE—MERCHANDISE.
See special bargains offered by Los Angeles department and other stores in the classified columns under above heading. Splendid opportunity to practice economy. Specially selected articles at cut prices, alphabetically arranged.

CESSPOOLS
CLEANED OUT
All work done satisfactory to inspector.
L. A. SANITARY CO.,
Phone 13144. Temple 924. x*

YANKEE MONEY BACK PRICES.
Razors polished, honed and stropped, 25c; Gillette blades, 50 dozen; single edge blades, 50 dozen; shaft collars ground, 10c each. THE YANKEE GRINDER. "Why pay more?" 334 S. Spring. 9726J. Main 5954. x*

FRENCH EXPERT in DEVELOPING for reducing to perfect form; specialist in bust developing, treatments without medicine. Results absolutely guaranteed. DR. BEAUMONT, 1462 West 7th st. Phone Main 8171. •

PICO FURNITURE MOVING CO.
$6 A LOAD.
Packing, shipping, storing, city, beach. Suburban work in covered, padded vans. West 1454. Home 24637. 13

UPHOLSTERING AND MATTRESSES—Experienced cushion makers. Silk floss and hair mattresses renovated. Woven wire springs for sale. Main 6642. F7126. COMFORT SPRING BED CO., 234 S. Main. x*

COLYEAR'S VAN & STORAGE CO. WILL move you promptly; vans 36c an hour; storage rates reasonable; packed, loaded and moved $1 per month; trunks 25c to 50c. Phone F3175, MAIN 1117. Office, 509-11 S. MAIN ST. •

TIMES BRANCH OFFICE, 521-523 S. SPRING st. Advertisements and subscriptions left at the Spring-st. office of The Times will receive as careful attention as at the main office. Competent clerks in attendance.

IF YOUR ROOF LEAKS (SEE SCOTT) Scott, the Roofer, 1622 S. Main, will fix it. Tin, shingle, gravel and paper roofs overhauled, recovered, painted. BROADWAY 2853.

MY WIFE, ETHEL CLOGSTON, HAVING left my bed and board, I will not be responsible for any debts or contracts made by her. CLARENCE CLOGSTON.

CESSPOOLS CLEANED OUT, $3.50 PER load. Our men are plumbers and do good work. RED CROSS SANITARY CO. Phone [illegible] x*

WHEN MATERIALS ARE FURNISHED I cut and make suits for $11. STEWART, Tailor, 3rd floor Exchange Bldg., 3rd and Hill. x*

FEATHER PILLOWS RENOVATED AT ACME FEATHER WORKS, 726 San Pedro. Phone Sunset Main 6186; Home F1061. x*

IMPERIAL CESSPOOL PUMPING CO. WE take out largest load. WEST 4048; 2269. x*

LACE CURTAINS HAND LAUNDERED, West 34. MRS. GRACE HEATH, Buena. •

PERSONAL—
Business.

PERSONAL—
IF YOU WISH RESULTS, CONSULT
THE GREAT
MADAM ANNUVE,
1149 SOUTH GRAND AVENUE.
LICENSED SPIRIT PSYCHIC. Born SEERESS AND LIFE READER. Tells you of the living, dead and absent.
WITHOUT ASKING ONE QUESTION.
Gives names, dates, facts and figures.
Before you undertake anything of importance get Madam Annuve's advice first.
HUNDREDS of PATRONS
HAVE BEEN PUT ON THE
ROAD TO PROSPERITY, HEALTH AND HAPPINESS BY HER.
Her REPUTATION in LOS ANGELES is PERMANENT. No PSYCHIC can EQUAL her POWERS. Madam Annuve is the most RELIABLE and ACCOMPLISHED SERESS and PSYCHIC in the CITY, who is well known to THOUSANDS of CITIZENS, and has been instrumental in doing a great deal of GOOD during her RESIDENCE IN LOS ANGELES.
SPECIAL READING THIS WEEK, 50c. 50c.
IF YOU BRING THIS AD.
719 SOUTH HILL ST. 719
READINGS FROM 10 TO 8 P.M.
MADAM ANNUVE.
MADAM ANNUVE. 10

PERSONAL — THE WORLD'S GREATEST ASTRAL SEER AND PSYCHIC, MILBURN.
WHEN CONSIDERING A PSYCHIC CONSULT THE BEST.
Milburn is the acknowledged leader of them all. Permanently located in Los Angeles. He advises you with a power higher than human. He brings sunshine and success in your life. Work guaranteed. New location, 911 S. HILL ST. Home 10 to 8, daily and Sundays. 11

PERSONAL—
MRS. MASSON,
The noted palmist of London, Eng., may be consulted at 328 S. SPRING ST. (over Owl Drug Store) by those desiring careful, conscientious and reliable hand readings from one of the foremost palmists of the day. •
HIGH-CLASS PATRONAGE SOLICITED. •

PERSONAL—
FOR SALE—MERCHANDISE.
See special bargains offered by Los Angeles department and other stores in the classified columns under above heading. Splendid opportunity to practice economy. Specially selected articles at cut rates, alphabetically arranged.

PERSONAL—TIMES BRANCH OFFICE, 521-523 S. Spring st. Advertisements and subscriptions left at the Spring-st. office of The Times will receive as careful attention as at the main office. Competent clerks in attendance.

PERSONAL—HENLEY.
SUCCESSFUL PSYCHIC.
Gives dates, facts, figures, Readings daily, 534½ S. Broadway, 1st, 5th and 6th. 10

PERSONAL—CARPETS CLEANED.
We save you money. Call up VACUUM CLEANING CO., Main 9072, A3346. x*

PERSONAL—SEE MUNDO, THE GREAT Indian seer, readings daily. 341½ S. SPRING.

PERSONAL—DAGMAR, EGYPTIAN PSYchic wonder; readings daily. 330½ S. Spring.

PERSONAL—MME. ORA, EXPERT PALMist; ladies 25c; gents, 50c. 205½ S. Spring. 21

PERSONAL — PROF. ALTHOUSE, NOTED astrologer and palmist, 305½ S. SPRING. 11

WANTED—
Help, Male.

WANTED — A HATTER, AT DESMOND'S, cor. 3d and Spring sts. x8

WANTED—BOY WITH WHEEL. WAGES $6 a week. Apply 220 S. SPRING. 9

WANTED—RIDE ON PLASTERING BUNGALOW. 522 L. A. TRUST BLDG. 9

WANTED—A BOY FOR GENERAL WORK in grocery store. Apply 3430 W. 12TH ST. 9

WANTED—
Help, Male.

Note—Applicants for positions are advised not to enclose original recommendations in answer to ads. Send duplicates only.

WANTED—
HAWKINS & LASSEN.
GENERAL EMPLOYMENT AGENTS.
MAIN 426. 125 EAST 2ND ST. A5163
THE BIG OFFICE. 2ND & L. A.
NEVADA-CALIFORNIA R. R.
SEARLES— —LITTLE LAKE— —KEELER.
50 Muckers, tunnel, free fare.....$2.25
20 Teamsters.....Free Fare.....$2.00
10 Laborers, steam shovel, free fare.....$2.00
AQUEDUCT WORK; 8 HOURS.
50 Teamsters.....$2.25; $2.50; $2.75
50 Laborers.....$2.25
NEEDLES DIVISION.
10 Bridge Carpenters, Free Fare, $3.00 to $3.50
10 Helpers.....Free Fare.....$2.50 to $2.75
AT THE BEACH.
10 Bridge carpenters.....50c hour, 60c overtime
NEW JOB IN THE CITY.
10 Pipe layers....3 hours.....$2.25
50 Slavonian pick and shovel men.....$2.25
CALIENTE-NEVADA.
2 Track Foreman.....Free Fare.....$75
NEEDLES, CAL.
Lunch cook.....Free Fare (.....$40, R. & B.
2 Lardmen.....Free Fare (.....$35 R. & B.
Laundry Washer.....Free Fare (.....$50 R. & B.
Laundry checker.....Free Fare (.....$40, R. & B.
MERCED, CAL.
Combination Chef.....Free Fare ...$75 R. & B.
MISCELLANEOUS.
Bakers helper, Fare Paid, country $35 R. & B.
Fry Cook.....Fare Paid.....country..$35, R. & B.
Ball Boy....Williams, Ariz., Free Fare $15 R & B.
Hotel Clerk, Arizona, Fare Paid..$40 R. & B.
5 Gang Plow teamsters ... ...$45, etc.
Ranch Blacksmith, ...$3, etc.
Blacksmith, helper...Close in... ... ...$2
Wood Cutters ... ...$4 cord
Laborers....City....Pick and Shovel.....$2.25
Handy man....Furniture Factory.....$2.50
Finishing Carpenters....City.....$3.50
Harness cleaner... ... ...$60 & R.
See us for all kinds of work.
New orders every few minutes.
23

WANTED—
HUMMEL BROS. & CO.,
A Strictly First-class Agency,
All Kinds of Help Promptly Furnished.
Your Orders Solicited.
116 EAST SECOND STREET.
Between Main and Los Angeles Sts.
Largest and best equipped offices on Pacific Coast.
SUNSET MAIN 509.
HOME PHONE 10709.
House painter, country, $3; tinsmith, Arizona, $4 day; fish butcher, city, $15 wk.; tool sharpener, $3.50; carriage woodworker, $3; bridge carpenters, $2-$3.50, free fare; ranch blacksmith, $60, etc.; boiler carpenters, country, $3.50; cabinet maker, set up furniture, $2.50; meat cutter, $15 wk.; finishing carpenters, city, $3.50; vegetable gardener, $40 etc.; man and wife, ranch and cook, $60 etc.; married man, ranch, $50 and house; married man, orchard, $40 and house; ranch hands, $30-$35 etc.; men for orchard, $30 etc.; miners, tunnel, $3; driver for dairy, $15 and room; laborers, city and country, $2.25.
WHOLESALE DEPARTMENT.
Chef cook, oil boarding house, $80 etc.; second cook, oil boarding house, $60 etc.; baker and pastry cook, $50 etc.; baker helper, $12; second pastry cook, hotel, $35 etc.; second broiler, hotel, $45; camp boss, $100 etc.; second camp cook, $40 etc.; waiter, city, $10, $12; man and wife, manager and waitress, $75 etc.; man and porter, $35 and room; man and wife, cook and helper, $75 etc.; shirt polisher, $15; washer, laundry, hospital, $30 etc.; camp flunkey, $25 etc. 23

WANTED—A FEW YEARS SPENT IN THE Navy are years of valuable experience. Habits of regularity are formed; healthy exercise, regular drills and growing responsibility develop quickness and self-reliance; many large employers prefer men who have had naval training, because more capable and efficient.
Young men with mechanical knowledge have greater opportunities. They must master their trade.
Go to a recruiting office and learn about the fine changes in the different branches of the service to save money, the hours of duty, cruises, sports, promotion etc. You are not urged to enlist; individuality will be developed, not suppressed, in the Navy. Ask any one in the service about it.
The Navy hanger in postoffice and Navy posters will give you an idea of the appearance of the uniforms. U. S. NAVY RECRUITING OFFICE, San Fernando Bldg., 4th and Main sts., Los Angeles, Cal. x*

WANTED—JAPANESE
PACIFIC EMPLOYMENT CO.
Leading agency, and contract office.
'Phones Home F1078. Main 1714.
House and Window Cleaning Department.
PALE DERBY HEAD.
ATTENTION—Beware of imitators who are using our firm name, "PACIFIC."
211 W. Sixth st., Los Angeles, Cal. 21

WANTED—ALL PEOPLE LOOKING FOR employment and those who wish to better themselves, call at our office and we shall be pleased to explain our system and references; give you free assistance in obtaining employment. Call and investigate for yourselves. Employers' Service and Reference Bureau, Phone 308-307 BROADWAY CENTRAL BLDG., 424 S. Broadway. 11

WANTED—JAPANESE
A.B.C. EMPLOYMENT OFFICE,
852 South Olive st.
Phone Home F6718; Main 1967.
All kinds of Japanese help.

WANTED—SALESMAN—
Specialty salesman with horse and buggy to work Los Angeles retail trade; must be acquainted with trade in Los Angeles, Ventura, San Bernardino and Riverside counties and have first-class references, for one who is to SALES MANAGER, 0 box 21, Times Office, Los Angeles, Cal. x9

WANTED — 50 MEN TO DIG DITCH AT Athens-on-the-hill; 4000 feet; easy digging, only 6 feet deep; will pay 35c per cu. ft.; man on the job can commence at any time. Take Strawberry Park car at 2nd and Spring, get off at Athens-on-the-hill, go 2 blocks east to Figueroa st., call for FOREMAN SMITH. 8

WANTED — FOR ARIZONA, CLOTHING and furnishing salesman, $100; hardware clerk, wants experienced, $75; grocery clerk, $75, for Cal.; domestic salesman, $80; general dry goods clerk, $75. INDUSTRIAL AND COMMERCIAL BUREAU, 428 Bryson Blk. 9

WANTED—MAN EXPERIENCED IN THE sale of stocks and bonds, who has been a producer, to co-operate with a firm who is in a position to give him the best proposition in this country. Address J, box 228, TIMES BRANCH OFFICE. 33

WANTED—
book-keeper and accountant of highest ability; will pay $150 per month with prospect of advancement according to ability of applicant. Reference given and required. Address T, box 139, TIMES OFFICE. x8

WANTED—
JAPANESE EMPLOYMENT AGENCY,
753-755 S. Olive st. Home F6253, Main 2734.
COOKS, WAITERS, PORTERS.
Ranch hands, houses and window cleaners.
14 HOUR OR DAY CONTRACT.

WANTED — MEN LOOKING FOR WORK and those who wish to better their conditions may join our association and receive free assistance in securing employment, etc. EMPLOYERS' PROTECTIVE ASSOCIATION, 321 Byrne Bldg., 253 S. Broadway. 11

WANTED — COMPETENT WAITER; MUST be energetic worker. Tee-totaler and able to run night shift in restaurant and give good reference as to honesty and reliability, wages $15. Address K, box 287, TIMES BRANCH OFFICE. 9

WANTED—NIGHT WATCHMAN FOR MANufacturing plant; must be good strong man and furnish first class references. Give telephone number in reply. Address R, box 158, TIMES OFFICE. x8

WANTED—DRUG CLERK, QUICK, GOOD SALARY. CALL AT OR SEE SOSSEL DRUG CO., GLENDORA. 9

WANTED— CARPENTER, CONTRACTOR, to put up a first-class run to contract the labor to "rough in" an 8-room house. Give address and telephone number. Address K, box 294, TIMES BRANCH OFFICE. 8

WANTED—YOUNG MAN WHO HAS CONfidence enough to approach business people and do business with them, to correspond with. Address J, box 220, TIMES BRANCH OFFICE. x8

WANTED—DEMONSTRATOR AND SALESman combined for sale of gasoline commercial power wagons. Must be thoroughly competent; none other need apply. Address TP, box 77, TIMES OFFICE. x7

WANTED — STRONG, ACTIVE YOUNG man, over 18, as general grocery helper; experienced, and living southeast preferred. Bring best local references. 1230 CENTRAL AVE. 8

WANTED—IMMEDIATELY, LATHE MAN general machinist, for reboring cylinder gasoline engines, automobile machine work; must be fast and active. GUARANTEE GARAGE, phone Main 139, Santa Ana, Cal. 8

WANTED—A1 FISH AND POULTRY MAN to clean fish and dress poultry, wait on trade when needed. None but experienced need apply. 522 S. Broadway. NEWMARKET. 10

WANTED—EXPERIENCED SALESMEN TO sell check protectors to banks and business houses. Liberal commission. References required. Give address or phone. Address O, box 90, TIMES OFFICE. 9

WANTED—EXPERT BILLING CLERK AND stenographer, Smith Premier machine. Penman preferred. Small salary to begin, but opportunities good. Large mfg. co. Address K, box 286, TIMES BRANCH OFFICE. x10

WANTED—BRIGHT BOY WITH BICYCLE to run errands and make himself useful in office. Apply 9 o'clock Wednesday morning. FRUIT WORLD, second floor Times Bldg., Broadway entrance.

WANTED—MAN WHO KNOWS OF PEOple with money to invest; we have an absolute bona fide proposition; conservative commissions. Address D, box 228, TIMES BRANCH OFFICE.

WANTED — EXPERIENCED WRITE-UP men in Long Beach, Arizona, Nevada, New Mexico, Sacramento, San Diego, San Francisco, Pasadena, for special edition. PICTORIAL AMERICAN, Los Angeles. 8

WANTED — EXPERIENCED SKIRT AND coat hands. Call room 204, HAMBURGER BLDG., entrance 230 W. 6th st. x12

WANTED—SALESMAN OF ABILITY TO sell eucalyptus land on commission basis; experience not necessary, opportunity for rapid advancement for capable man. MURRIETA EUCALYPTUS CO., 211 Mercantile Place. x8

WANTED—COMPETENT BILL DISTRIBUtors, short job; wages $1.25; give experience, references; for honesty and telephone. No tricks of the trade. Address T, box 95, TIMES OFFICE. 8

WANTED—MAN, PRIVATE HOME PLACE, $45; handy man, country hotel, $30, found; dishwasher (Japanese,) $30; window washer, $40; house man, hotel, $25. SWEDISH AND GERMAN BUREAU, 101½ S. Broadway. 8

WANTED — SHOP MEAT CUTTER, $15; man and wife, ranch, $50; dishwasher, $9; extra waiters, $2.50. Many other jobs. SECURITY AGENCY, 234 Bryson Bldg., 146 Spring. 8

WANTED — FURNISHING GOODS AND shoe salesman, one who is a good window trimmer and stock keeper; must be a live one. Give references, state salary wanted. Address T, box 144, TIMES OFFICE. 9

WANTED—AT ONCE, CAR REPAIRER FOR mountain logging railroad, capable of constructing cars if required; wages $60 and board. Apply with references, BROOKINGS LUMBER AND BOX CO., Richland, Cal. x10

WANTED—15 COLORED YOUNG MEN AND boys with bicycles can make $1.50 to $2.50 per day. Apply 504 CENTER PLACE, off 5th between Main and Spring. Apply ready for work. 33

WANTED—BRIGHT YOUNG MAN, 18 TO 20, neat and industrious, to work in men's outfitting office; must have good references required. Apply after 9 a.m. at 126 S. MAIN ST. 8

WANTED—A GOOD PRACTICAL PRINTer, capable of editing and managing a country paper in Arizona; send address and phone number to T, box 133, TIMES OFFICE. 9

WANTED — SALESMEN TO SELL OUR goods to all classes merchants; fine side lines; big profits; liberal terms. MODEL MFG. CO., Dept. T, South Bend, Ind. x*

WANTED—BARITONE SINGER FOR MALE quartette; must be sight-reader, young and not married. Give phone number in answering. Address V, box 7, TIMES OFFICE. 8

WANTED—CARPENTER, GOOD FINISHER, $2.50; Junction San Fernando and Verdugo roads. Take EAGLE ROCK VALLEY CAR. x*

WANTED — BOY WITH WHEEL. WORK from 7:30 to noon, daily, except Sunday; must be American, over 15 years. Apply 9 a.m. 314 W. FIRST ST. 8

WANTED — WHEEL BOYS; MUST BE over 16 years old. Apply to delivery department. Wages $7 week. VILLE DE PARIS, 317-325 South Broadway. x8

WANTED—A FINE-LOOKING GRAY PHYsician, registered in California, with some hospital experience; good salary; short hours; no traveling. 247 MAIN ST. 8

WANTED—MANUFACTURING CHEMIST CAPABLE OF TAKING CHARGE OF FACTORY. APPLY PETROLEUM PRODUCTS CO., 437 SECURITY BLDG. x*

WANTED — YOUNG MAN OF BUSINESS-getting ability has opportunity to connect himself with a big corporation. Address D, box 222, TIMES BRANCH OFFICE. x8

WANTED—GOOD INDUSTRIOUS CHINESE school boy; no smoking; cooking. Call at once 1668 LENOX AVE., Washington street car. 9

WANTED — LADY ILLUSTRATED SONG singer; must have strong, clear voice, and play piano; steady engagement. Call early. GLOBE THEATER, 232 E. 6th. 9

WANTED—BRIGHT YOUNG MAN FOR OFfice position. Apply at MUNGER'S LAUNDRY, 525 S. Los Angeles st. Salary $15 a week. 9

WANTED—25 MORE FIRST-CLASS CARpenters at Patton and San Bernardino. O. ENGSTRUM CO., E. 5th and Beaton. x12

WANTED—MAN TO DO RANCH WORK and milk. Santa Ana, R. F. D. No. 7, Phone Sub. 21, Garden Grove. JUDY BROS.

WANTED — STRONG DELIVERY BOY, with wheel, wages $6, hours, 10 a.m. to 10 p.m.; reference required. 104 SOUTH MAIN ST. 8

WANTED—FIRST-CLASS INSIDE WIREman. Apply on job, 1029 SOUTH HOPE. 9

WANTED—BOY WITH WHEEL TO WORK in meat market; state wages expected to start. Address T, box 135, TIMES OFFICE. 9

WANTED — HIGH - CLASS SPECIALTY salesman for city; big proposition. Address K, box 274, TIMES BRANCH OFFICE. 9

WANTED—IF YOU ARE EMPLOYED AND wish to employ spare time, address J, box 217, TIMES OFFICE. x9

WANTED — EXPERIENCED YOUNG MAN book-keeper for bank; salary $90. Apply 525 BYRNE BLK.

WANTED—TEACHERS FOR SCIENCE AND positions. BOYNTON TEACHERS' AGENCY, 525 Stimson Blk. x8

WANTED—BOY TO DELIVER AND WORK in grocery. Call between 7 and 9 p.m. U. A. FORBRIDGE, 204 E. Grand ave. 9

WANTED — EXPERIENCED STENOGRAPher for good manufacturing concern near city; $75. Apply 525 BYRNE BLK. x8

WANTED — FIRST CLASS TINNER AND furnace man. PARADISE SHEET METAL WORKS, 25 E. Union st., Pasadena, Cal. x8

WANTED—COMPOSITOR, STEADY; EXPERienced catalogue man; good position. Address P.O. 199, San Francisco. 10

WANTED — FIRST-CLASS PLUMBERS. Apply 525 BYRNE BLK. Ninth st., city. x*

WANTED—GOOD STRONG BOY ABOUT 17 years. Apply SCOTT THE ROOFER, 1622 S. Main.

WANTED—2 EXPERIENCED JEWELERS. ANGELUS JEWELRY MANUFACTURING CO., 128 E. Jefferson st. 9

WANTED — BOYS TO REGISTER; POSTtions open. Y.M.C.A. EMPLOYMENT DEPT. x2

WANTED — AT ALHAMBRA, CAL., THIS morning, 1 all around painter. AND COMMONWEALTH AVE. 2D COR. 3D

WANTED—EXPERIENCED STABLE MAN FOR LOS ANGELES RIDING ACADEMY, 31st and Hoover sts. 9

WANTED — A YOUNG MAN FOR BUS work; must be a good worker. FURITAN CAFETERIA, 611 S. Broadway. 9

WANTED — THIS MORNING, A BRIGHT, strong and honest boy for grocery delivery wagon at 1022 SUNSET BLVD. 9

WANTED—A MAN TO DIG CESSPOOL 1711 LENOX AVE., between 16th and Washington. 9

WANTED—STRUCTURAL IRON WORKERS at Riverside. Apply 729 S. Broadway, room 501. JOHN L. HOCKELL & CO. x8

WANTED — YOUNG MAN FOR GERMAN delicatessen store; must have experience. Apply 349 S. MAIN ST. 8

WANTED—GOOD MEAT CUTTER, YOUNG man of good address. Apply GLENDALE MARKET, Glendale, Cal. 8

WANTED—ALL AROUND CARPENTERS; fare free; Tulare, Cal. OSCAR PARLIER, 831 H. W. Hellman. x8

WANTED—AT 312 TAMARIND ST. HOLLYwood, 2 carpenters, $3, etc., laborers for concrete work, $2. 9

WANTED — ART GLASS CUTTERS, $5 per day. UNITED GLASS WORKS, San Francisco. 14

WANTED—YOUNG MAN TO SELL FURnishing goods from 6 to 9 p.m. to 9 o'clock. Call 700 SOUTH SPRING ST. 8

WANTED—1 FIRST-CLASS BARBER, CORner First and Spring, under EQUITABLE BANK. 8

WANTED—CARRIAGE WOOD WORKER AT CROWN CARRIAGE CO., 717 San Pedro st. 8

WANTED — FIRST-CLASS BUSHELMAN. Apply 242 S. Spring. BUFFALO WOOLEN CO. 9

WANTED — YOUNG MAN TO HELP ON milk wagon. 1312 E. 49TH ST. Hooper ave. car. 8

WANTED — GOOD JOB COMPOSITOR. ECONOMY PRINTING HOUSE, 147 South Main st. 9

WANTED—EXPERIENCED SOLICITOR FOR view camera. Good wages. Call after 7 p.m. ROOM 9, 445½ S. SPRING. 8

WANTED—IF YOU ARE NOT SATISFIED with $2 per day, see PRINCE, Photographer, 342 South Spring. x*

WANTED — EXPERIENCED CLEANER and presser. Call 7 o'clock today. 659 W. WASHINGTON. 8

WANTED—ERRAND BOY. 114 S. SPRING. room 17. 9

WANTED — COMPETENT PRESS FEEDer. 218 NEW HIGH. 9

WANTED—TAILOR. SCOTT BROS., 425-27 South Spring. 9

WANTED—SHINGLER. 1227 E. PROSPECT AVE., Hollywood. 9

WANTED—FIRST-CLASS LADIES' TAILOR. Inquire J. KORN, 740 S. Bdway. 9

WANTED—5 YOUNG MEN WITH WHEELS. Apply at once to 118 WEST THIRD. x10

WANTED — A WASH MAN. DRIVER'S LAUNDRY, 737 Canton av. 9

WANTED—2 GOOD CARPENTERS TUESday. Apply at 924 W. 48TH ST. 8

WANTED—SHIRT FINISHER. DIAMOND LAUNDRY, 241 E. 5TH ST. 8

WANTED—SHINGLERS, AT ONCE. CALL at Job, 281 ARMORY ST. 9

WANTED—PAINTER. 707 WEST 47TH. 8

WANTED—
Help, Female.

WANTED — EXPERIENCED SALESLADY, ladies' and gent's furnishings. Must have good references. 200 E. 5TH, cor. Wall. 9

WANTED — GOOD GIRL FOR COOKING and general housework. PHONE 52246. 9

WANTED — A GENERAL HOUSEWORK girl; all adults. 928 S. OLIVE ST. 9

WANTED—GIRL FOR GENERAL HOUSEwork; good wages. Call 909 S. HOPE. 10

WANTED — YOUNG GIRL; GOOD HOME. Will send to school. Phone MAIN 7347. 9

WANTED—FIRST-CLASS PRESSER. FOR skirts. ROOM 503, 430 S. Broadway. 9

WANTED—GOOD, RELIABLE, MIDDLEaged woman to do housework; no laundry. A good home for the right woman. Wages $15 a month. Phone WEST 2903. 8

WANTED — TEACHERS FOR CITY AND country schools. If not certificated we can prepare you. BOYNTON TEACHERS' AGENCY, 525 Stimson Blk. x8

WANTED—GERMAN OR SWEDISH GIRL to do general housework; small house and family of 2. Home phone 51150, or call 1017 LAKE ST. 8

WANTED—SCHOOL GIRL TO HELP WITH housework evenings and mornings for board and room in small family. Address K, box 243, TIMES BRANCH OFFICE. 9

WANTED—SETTLED GIRL FOR GENERAL housework; $25; good home for right party. Call at 1802 WILSHIRE BLVD., or telephone West 5765, forenoon. 8

WANTED—EXPERIENCED SKIRT AND sleeve hands; also waist finishers, cone HATFORD AVE. 9

WANTED—MIDDLE-AGED WOMAN TO DO general housework; small family; good wages. Apply Thursday morning, 2301 S. GRAND AVE. 9

WANTED — YOUNG LADY STENOGRAPHer; must be competent; wages $50 per month. Address K, box 286, TIMES BRANCH OFFICE. 8

WANTED—WOMAN TO HELP WITH COOKing in boarding-house. Take yellow Garvanza car to College st. 902 BUENA VISTA. 10

WANTED—EXPERIENCED SALES GIRLS for jewelry department. Apply this morning. CENTRAL DEPARTMENT STORE, 609 S. Broadway. 8

WANTED — A BRIGHT ACTIVE YOUNG girl to assist with office work; light and pleasant. Address T, box 57, TIMES OFFICE. 9

WANTED—WOMAN TO DO HALL WORK and cook; lunch-keeper in apartment house for rent of housekeeping suites. 230 S. FLOWER ST. 9

WANTED—WOMAN TO DO HOUSEWORK in country home, small family, no children. Phone Sunset Main 1630. Home A2200, or call 503 N. BROADWAY, city. 9

WANTED—A LADY TO TEND TO SHOOTing gallery day time while I am working. Call after 6 p.m., at 215 COMMERCIAL ST. 8

WANTED—LADIES TO SELL OUR CAtarrh remedy in tubes; fine commission. PARLOW REMEDY CO., 218 S. Broadway. 8

WANTED—A CLEAN RELIABLE GIRL FOR general housework, wages $20, no washing. Apply 250 S. BOYLE AVE. Phone 61271. 9

WANTED—GIRL FOR GENERAL HOUSEwork; must be good cook. Apply morning. 1401 ALVARADO. Phone 23054. 9

WANTED—UNINCUMBERED LADY WITH means, to travel with a physician. Address T, box 125, TIMES OFFICE. 9

WANTED—YOUNG GIRL TO TAKE CARE of baby. Address T, box 96, TIMES OFFICE. 9

WANTED — APPRENTICES TO LEARN high class millinery. Apply at NEWMAN'S FRENCH HAT SHOP, 340 S. Broadway. 8

WANTED—GIRLS FOR WRAPPING AND packing in cracker department. BISHOP & CO., 7th and Alameda. 8

WANTED — EXPERIENCED GIRL TO AS-sist in tailoring. J. KORN, 740 S. Broadway. 9

WANTED—SPEEDY OPERATORS ON LAdies' shirt waists; can make $10 to $12. EMPIRE, 721 West 3d. 10

WANTED—5 GIRLS AT ONCE. FASHION BEAUTY COLLEGE, entrance 307 South Broadway. x10

WANTED—EXPERIENCED LADY STENOGrapher for good wholesale house; salary, $60. Apply 525 BYRNE BLK. Ninth st., city. x8

WANTED—EXPERIENCED LADY STENOGrapher for large concern in Imperial Valley, salary, $85. Apply 525 BYRNE BLDG. x8

WANTED—YOUNG LADY, GOOD IN FIGure; office work, cashier's office. JACOBY BROS. 8

WANTED — LADY PRESSER. APPLY AT once. ANGELUS DYE WORKS, 761-3 E. 9th st. 8

WANTED—EXPERIENCED SKIRT AND coat hands. Call room 204, HAMBURGER BLDG., entrance 230 W. 6th st. x12

WANTED—GIRL FOR GENERAL HOUSEwork, family of 3 adults; must be good plain cook. 913 S. UNION AVE.

WANTED—FIRST-CLASS TAILORESS TO work on ladies' garments. 1416 W. PICO ST. 9

WANTED— EXPERIENCED CHOCOLATE dippers. Apply Tuesday morning, BISHOP & CO., 7th and Alameda. 8

WANTED — EXPERIENCED SALESLADY in wall and neckwear department at HUNTER'S, 544 S. Broadway. 8

WANTED—25 GIRLS TO PACK DRIED fruit. Apply THE J. K. ARMSBY CO., 119 E. Jefferson st. 8

WANTED—YOUNG WOMAN TO ASSIST IN private school for board, room and tuition. PHONE HOME 21208. 8

WANTED—SPANISH GIRL AT ARCADE SECOND-HAND STORE, 429 Central ave., light work and small pay. 8

WANTED—SHIRT DRESS OPERATOR AND body ironer. DIAMOND LAUNDRY, 241 E. 5th st. 8

WANTED—WOMAN TO DO HOUSE WORK for family of 3, good home. SUNSET GLENDALE 762. 8

WANTED—COAT FINISHERS AND TAILoresses wanted. JOSEPH GREENE, 720 S. Broadway. 8

WANTED — LADY TO HELP WORK A short time each day for room rent. 196 WEST 18TH. 8

WANTED — FIRST-CLASS COAT FINISHers. Apply W. A. JOHNSTONE & CO., 312 S. SPRING. 8

WANTED—GIRL FOR GENERAL HOUSEwork; small family. 2423 S. FLOWER. Phone 21432. 9

WANTED—FIRST-CLASS SHIRT FINISHers. Call at once. YOSEMITE LAUNDRY CO., Pasadena. x10

WANTED — GOOD GIRL FOR GENERAL housework; first-class wages. 1401 ALVARADO TERRACE.

WANTED—WAITRESSES, STEADY WORK. Inquire NATICK HOUSE, First and Main sts. x14

WANTED—GIRL FOR SECOND WORK IN family of 3 adults. Call this morning. 1109 HOOVER ST. 9

WANTED—YOUNG WOMAN TO WAIT ON table and work in delicatessen. 2218 S. GRAND. 8

WANTED — EXPERIENCED BODY IRONer; $16 per week. DRIVER LAUNDRY, 773 Clanton st. 9

WANTED—MANGLE GIRLS AND STARCH ironers. DRIVER LAUNDRY, 773 Clanton st. 9

WANTED—FIRST-CLASS GIRL FOR COOK-ing and downstairs work. Apply 512 W. ADAMS ST. 9

WANTED—A WOMAN TO WORK SHORT hours at ORIGINAL CAFETERIA, 314 S. Hill. 9

WANTED—EXPERIENCED GIRLS IN BOX factory. R. W. PRIDHAM, 112 Center st. 14

WANTED—LADY FAMILIAR WITH TRADing real estate, rooming-houses, or stores; PHONE 61360. 9

WANTED — IN SMALL FAMILY, ASSISTant for general housework. 2311 W. 20TH ST., W. Jefferson car. 8

WANTED—AT HAMBURGER'S, 10 EXPErienced lunch waitresses. Apply CAFE MGR., 4th floor. 8

WANTED — EXPERIENCED CHAMBERmaid in family hotel. Apply 720 WEST-LAKE AVE. 9

WANTED—COMPETENT GIRL FOR GENeral housework, some washing. Apply 726 W. 17TH ST. 9

WANTED — SECOND GIRL FOR FAMILY of 2; must be first class; wages $30 or $35 month. Call 903 SOUTH HOPE. 9

WANTED—MARRIED WOMEN WHO HAVE spare time to work 2 or 3 days in a week. Apply W. box 10, TIMES OFFICE. 9

WANTED—SHIRT FINISHER. DIAMOND LAUNDRY, 241 E. 5TH ST. 8

WANTED — EXPERIENCED ARM WAITresses. Call Monday, 417 W. 6th. 9

WANTED—A FINISHER ON MEN'S COATS, steady work, good pay. 224 ALISO ST. 8

WANTED—STRONG, WILLING GIRL FOR general housework. 1261 W. 7TH ST. 8

WANTED—
Help, Male or Female. (Investment Required.)

WANTED—GOOD HONEST MAN OR LADY; one who has $3000 to invest in old-established manufacturing business. This will give you position as secretary and treasurer of company. You must be capable to look after the same. This will pay you good salary. Particulars call 218 S. BROADWAY. Offices 427-28. WARD INVESTMENT CO. x10

WANTED — STEADY TEMPERANCE MAN at once who can invest $250 with his services, to take one-half interest in fine-paying ground-floor, honest, established cash business, that will pay you $75 monthly as your part; clean, healthy work, easy to learn; hours from 8 to 5; experience not necessary; will teach you the business. Call 521 S. GRAND AVE. x8

WANTED — RELIABLE, SOBER MAN TO take one-half interest with experienced man in old-established ground-floor cash business, that will pay you monthly $150 as your part; easy, agreeable work; you must be steady and able to invest $500 with services. Additional particulars, 644 LEBANON ST., between Flower and Figueroa,

Classified Liners.

WANTED— Situations, Male.

WANTED— Houses.

WANTED—COTTAGES, BUNGALOWS AND STORES to RENT, EXCHANGE, or to BUILD. We are constantly having inquiries for desirable properties. If you have anything in the REAL ESTATE line, list it with us. Should you wish to purchase a CITY HOUSE or LOT, if you want a RANCH or ACREAGE, see us at once and we will treat you right. We also have some fine city lots. LOS ANGELES REAL ESTATE AND HOME-SEEKERS CO., 202 O. T. Johnson Bldg. W. R. HOSKINS, Mgr. x1

WANTED—RENTS. LIST YOUR PLACE now for quick results, demand is good. WEBBER & LEE, A7387. 10 Merchants' Trust Bldg. 10

WANTEL— To Rent.

WANTED—TO RENT AND MANAGE YOUR PROPERTY. WE CAN OFFER YOU FACILITIES AND A SYSTEM THAT WILL NOT ONLY BE SATISFACTORY BUT PROFITABLE AS WELL. OUR OWN REPAIR MEN MATERIALLY REDUCE REPAIR BILLS. PROMPT REMITTANCES AND AS CLOSE ATTENTION TO YOUR BUSINESS AS YOU WOULD GIVE IT YOURSELF. GLAD TO EXPLAIN OUR SYSTEM. WRIGHT & CALLENDER CO., 403 S. HILL ST.

WANTED — WE HAVE CLIENT WHO wants to rent furnished apartment, close in, 2 or 3 rooms. Must be good. W. L. BROWNLEE, R. E. MUNCY & CO., 303-4-5 I. W. Hellman Bldg. F5117. 9

WANTED — A HOUSE OR APARTMENT, close in, in first-class neighborhood, where we will be taken in board; either furnished or unfurnished; widow without incumbrance; highest references. Address T, box 145, TIMES OFFICE. 5

WANTED — WE HAVE CLIENT WHO wants to rent furnished apartment, close in, 2 or 3 rooms. Must be good. W. L. BROWNLEE, R. E. MUNCY & CO., 303-4-5 I. W. Hellman Bldg. F5117. x8

WANTED—HAVE CUSTOMER FOR 6 OR 7-room modern bungalow, west or southwest; $15 to $25 per month. R. E. HAINES, 311-317 Dolphin Bldg. 'Phones: Main 8855, Home 10491. 9

WANTED—YOUNG LADY, EXPERIENCED, will care for invalid or elderly lady; reference. Address T, box 142, TIMES OFFICE. 5

WANTED—4 AND 5-ROOM FURNISHED cottage and bungalow, or close-in flats. BROWN & THOMPSON, 314 Lankershim Bldg. F3181; Main 8180. 8

WANTED—BY REFINED ADULTS, WELL-furnished bungalow where owner retains one; also meals if wanted; rent not over $30. Address V, box 4, TIMES OFFICE. 7

WANTED—FURNISHED HOUSE, 8 OR 9 rooms and nice yard; will lease for 1 or 2 years. E. B. TUFT, 122 S. Spring st. 11

WANTED — UNFURNISHED HOUSE, A modern, 7 or 8-room house in Westlake Park district; best references. Address T, box 31, TIMES OFFICE. x5

WANTED—5 OR 6-ROOM HOUSE, THOROUGHLY modern, furnished or unfurnished; must be cheap; answer, giving every detail. Address V, box 11, TIMES OFFICE. 5

WANTED—10 TO 50 YEARS, GROUND OR building lease for client, between 6th and 9th sts., close to Olive. See BLENKIRON & HULL, 422 S. Broadway. 7

WANTED—WE HAVE PLENTY CUSTOMERS for furnished or unfurnished houses. List with H. L. MILLER & CO., 414 W. Seventh st.

WANTED—TO RENT A STRICTLY MODERN 6 or 7-room flat in the downtown district. Address T, box 69, TIMES OFFICE. 8

WANTED — UNFURNISHED COTTAGE OR flat, family, 2; 10 to 15 rooms, near Polytechnic or vicinity; state rent. THORN, F7221. 8

WANTED—4-ROOM FURNISHED HOUSE; must have 3 bedrooms. Phone F1761; MAIN 9

WANTED— To Purchase, Real Estate.

WANTED—8-ROOM MODERN COTTAGE or bungalow; 3 acres, all in fruit, at once; this is a beautiful place; price $6000.

Fine alfalfa ranch, with water, for 13-room house; mountain ranch, fine for apples or walnuts; $4000; for good clear cottage. BOYLE HEIGHTS REALTY CO., 406 Chamber of Commerce.

Fine customer for good orange grove for cash.

Several good city properties for sale. R. E. MUNCY & CO., 304 I. W. Hellman, Tel. F5077. x8

WANTED—$20 TO 1000 ACRES TO SUBDIVIDE into acre tracts close to the city in good location; must be cheap; send your INQUIRE RANCHO and MAIN-MONETA BUILDING and have a big list of people who want to buy land. Will deal with principals only. INQUIRE A. LONGLEY, 320 S. Hill st. Main 8270. x11

WANTED TO PURCHASE— 1 to 5 acres near Hollywood and city limits. Must be good elevation and be reasonably priced. Will deal with principal only. Address T, box 69, TIMES OFFICE. 8

WANTED—LAUNDRY WORK TO DO AT home or work by the day. 8

WANTED—NURSE GIRL ALONE, WHO wants to care for an infant. Apply at TIMES OFFICE, PARADISE. 8

WANTED—GENERAL HOUSEWORK BY an experienced girl, good cook; wages $25. PHONE SOUTH 1

WANTED—COLORED WOMAN TO WORK by the day. PHONE MAIN 8

WANTED—DRESSMAKING BY DAY, $2.50 per day. 940 W. 11th st. 8

WANTED — WORK BY DAY OR WEEK. Phone Broadway 6823. 1018 Ingraham st.

WANTED — WASHING, IRONING OR housework. Phone South 6

WANTED— Situations, Male and Female.

WANTED — QUICK SERVICE IN HELP wanted, if you want the best help that can be obtained, both in the city or short notice, call at MANN'S EMPLOYMENT OFFICE, 437½ S. Broadway. Phone 2106; Main 8

WANTED—A JAPANESE YOUNG MAN position in wealthy family; good cook; wife waiter; good references; can start at once. Main 4566, Phone Home 40491. 5

WANTED—A JAPANESE COOK AND man in family; man goes to country this week. W. Phone Home 40491. 5

WANTED—SITUATION BY GERMAN understands house work; wages $25 to $30. Address 429 S. Hill st. 8

WANTED—A JAPANESE BOY, GOOD couple, situation private family; man cook, wife waitress, references. Address 823 S. Grand ave. x8

WANTED—MAN AND WIFE OR WOMAN to cook, and light work in small family. Address T, box 129, TIMES OFFICE. 5

WANTED—MAN AND WIFE OR WOMAN to cook and light work in small family. Address T, box 129, TIMES OFFICE. 5

WANTED—SITUATION BY COMPETENT COOK and help; is kept busy; SWEDISH AND GERMAN 8

WANTED—SITUATION AS HOUSEKEEPER; cook; no objection to children. Address T, box 65, TIMES OFFICE. 8

WANTED — GENERAL HOUSEWORK BY small family, $20. Main 8

WANTED—ENGAGEMENTS BY REFINED nurse, confinement nurse. MRS. Home ave. House phone Home 40186. 8

WANTED—BY NEAT COLORED GIRL, work by week or month. 8

WANTED—EXPERIENCED COLORED GIRL wants place care for child and do light housework; PHONE Main 8

WANTED—SITUATION BY DANISH girl as nursegirl or second girl; Pasadena preferred. BOX 423, Alhambra.

WANTED — YOUNG WOMAN WANTS cooking in small family. 8

WANTED—GERMAN WOMAN, SITUATION; wages $15. Boyle Heights. 8

WANTED—FIRST-CLASS DRESSMAKING in private families, by the day; reasonable. 8

WANTED—YOUNG WIDOW WANTS SEWING, planning and entertaining; HOME 53078. 8

WANTED — SITUATION BY EXPERIENCED woman; work by the day or week. 8

WANTED—$600 TO 1000 ACRES TO SUBDIVIDE; 5 acre tracts close to the city in good location; must be cheap; send your INQUIRE RANCHO and MAIN-MONETA BUILDING and have a big list of people who want to buy land. Will deal with principals only. INQUIRE A. LONGLEY, 320 S. Hill st. Main 8270. x11

WANTED TO PURCHASE— 1 to 5 acres near Hollywood and city limits. Must be good elevation and be reasonably priced. Will deal with principal only. Address T, box 69, TIMES OFFICE. 8

WANTED—A GOOD LOT, SOUTHWEST, worth $800 or $1000. W. L. BROWNLEE, with R. E. MUNCY & CO., 303-4-5 I. W. Hellman Bldg. F5117. x8

WANTED — 7 TO 9-ROOM HOUSE, FROM $3000; large lot; Westlake district preferred. D. A. VAN VRANKEN, 303 I. W. Hellman Bldg. 'Phones Main 1384, Home 10491. x8

WANTED TO PURCHASE, BUSINESS property close in, IMPROVED OR UNIMPROVED. WANT TO SELL AND PRICE IS RIGHT IT MAY RESULT A SALE IF YOU SEND ME PARTICULARS. OWNERS ONLY. L. H. MITCHEL, 26 DOUGLAS BLDG. A1986, MAIN 5252. x8

WANTED BEST BARGAIN IN 6 OR 7-room modern house southwest near yellow car; front; $3500; $500 cash, balance $25 per month. 462 Pay Bldg. A6504. x9

WANTED—TO PURCHASE LOT OR ACRE property, subdivision; contemplate building immediately; services offered for part of price; am experienced salesman. Address T, box 12, TIMES OFFICE. 25

WANTED—6-ROOM HOUSE OR LOTS AS payment on 15-acre apple orchard, 2 years old; Beaumont; will assume small mortgage; or cash difference. W. R. BLAIR, 1423 S. Hope st., city.

WANTED—AT ONCE, 2 OR 4-ROOM HOUSE, $200 to $300 down and $10 a month. L. H. BREARLEY & BENEDICT, 303 I. W. Hellman Bldg. x9

WANTED TO PURCHASE, VACANT LOT close in, for cash, suitable for apartment house; $20,000. Address T, box 12, TIMES OFFICE. x8

WANTED TO PURCHASE, GOOD BUILDING lot, not too far out, price must be moderate and worth the money; for cash. Address R, box 12, TIMES OFFICE. x8

WANTED TO PURCHASE REAL ESTATE, owners only. Address R, box 12, TIMES OFFICE. x8

WANTED TO PURCHASE REAL ESTATE, owners or agents can procure quick loans without delay; telephoning H. C. HOLLINGSWORTH, Main 8

WANTED—BUILDING LOT SUITABLE FOR flat, between Seventh and Pico, west of Hoover; prices considered; owners only. 1236 S. HOOVER ST. x8

WANTED—FOR WANT OF SELL YOUR business, list with Buyers' and Sellers' Guide, full 160 E. SEVENTH. 5

WANTED—LOT NORTH OF ELAUSON ave. west of Maple; also near Pico and Henry. HENRY, 741 S. Spring; Main 8218, Home F2646. 9

WANTED—PARTNER; I WILL BUY OR rent a conservative business man in a business that is paying; business is established 1 years. Address T, box 69, TIMES OFFICE. 8

WANTED — PARTNER IN FIRST CLASS apartment house; have cash and business; give particulars. Address T, box 69, TIMES OFFICE. 8

WANTED—CLOSE-IN 4 AND 10-ACRE tracts; have several buyers. PHAFFER & SON, 303 South Broadway. 1

WANTED—PARTNER TO INVEST $1000 in cigar and confectionery store; good location; owner wanted. MATTHEWS & Douglas Block. x8

WANTED—ACTIVE PARTNER IN REAL ESTATE; must have $1000 and be willing to work. Address T, box 12, TIMES OFFICE. 8

WANTED—ACTIVE PARTNER IN REAL estate business; must have $1000 cash. Address T, box 12, TIMES OFFICE. 8

WANTED—BUSINESS GENERALLY; ALL kinds; particulars, T, box 102, TIMES OFFICE. 8

WANTED— Rooms.

WANTED—RESPECTABLE YOUNG MAN wants 2 housekeeping rooms; must be modern, in fourth ward. Address T, box 12, TIMES OFFICE. 8

WANTED—MAN WANTS ROOM AND board where he will be treated right. Address T, box 12, TIMES OFFICE. 8

WANTED— To Purchase Real Estate.

WANTED — WE HAVE BUYERS FOR A ranch of 10 or more elevated acres for high-class home near foothills, east of Pasadena; for smaller ranches or acres in same locality, with or without buildings; also for orange, lemon and walnut ranches, or vacant land, with water, in all desirable locations. We can sell any desirable city or country property which is priced right. WISLER, MOORE & CO., 410 Merchants' Trust Bldg. 8

WANTED — HOUSE AND LOT, SOUTHwest preferred; owners only. Address K, box 291, TIMES BRANCH OFFICE. x8

WANTED— To Purchase, Miscellaneous.

WANTED—OLD CLOTHING. Wanted—Old Furniture. Wanted—Old Stoves. Wanted—Old Books. We buy any old thing you don't want. One piece or a house full, such as second-hand ladies' or gents' clothing, shoes, hats, furniture, carpets, stoves, crockery, glassware, bric-a-brac, trunks, valises, bedding, old gold, silver, brass, copper, musical instruments, tools of all kinds. Orders Will Receive Prompt Attention. PHONES—BROADWAY 4136; HOME 24692. 9

WANTED— WE POSITIVELY PAY THE HIGHEST PRICES FOR LADIES' AND GENTLEMEN'S GOOD SECOND HAND CLOTHING, SHOES, TRUNKS, VALISES, SUIT CASES, BEDDING, FURNITURE, CARPETS AND ALL MANNER OF HOUSEHOLD GOODS; ALSO TOOLS, REVOLVERS SPORTING GOODS, ETC. CALLS PROMPTLY ATTENDED. PHONES A3892, MAIN 2957. NOTE—SUBURBAN CALLS WILL RECEIVE PROMPT ATTENTION. 11

WANTED—WE POSITIVELY PAY MORE than anybody for furniture, carpets and household goods, any amount; none too small nor any too large. Call us first; it is to your interest to consult us before disposing of anything you have to sell. L. A. AUCTION AND COM. CO., 720 S. Spring st. Phone Bdwy. 1667, F1719.

WANTED—WE PAY MORE CASH FOR furniture, household goods, merchandise, etc., than any firm in the city; any quantity. Also sell on commission, cash advanced on consignments. Largest and oldest established auction house in California. RHOADES & HULL, Auctioneers, 420-22 S. Main st. Phone F1259; Main 1259 x

WANTED — IF YOU WANT TO REALIZE highest possible price for your furniture or merchandise, either on commission or spot cash, call or telephone REED & HAMMOND, 747-749 S. Spring. Finest auction-rooms in California. We sell anything. Bdwy. 1980, F2077.

WANTED — WE HAVE OPENED THE largest and finest auction-rooms in California. Cash paid for household goods and merchandise, or sold on commission. REED & HAMMOND, auctioneers, 747 and 749 Spring. 'Phones F2646, Broadway 1980. x

WANTED— COLYEAR'S, 509-511 S. MAIN. We pay one-third more than others for household goods, one piece or houseful. Phone us HOME F3171; MAIN 1117. x

WANTED— JAMES COLGAN & CO., L. A. largest second-hand store. 141-143 S. SPRING st. F2769; Main 8

Highest price paid for any amount of household and office furniture. MAIN 2054; F2054. x

WANTED — SELL OR EXCHANGE YOUR old furniture. We have thousands of customers waiting to buy it. Phone us. Main 1117, Home F3171. COLYEAR FURNITURE CO., 509-511 S. Main.

WANTED—DIAMONDS, OLD GOLD, JEWelry; highest price and a fair deal. H. B. CROUCH, mfg. jeweler, 555 S. Broadway. x

WANTED— A 2 TO 3-HORSEPOWER GASoline engine; will pay cash or trade shotgun, phonograph, Kodak, 20-40 rifle; give full information. DAGAT, Manhattan Beach.

WANTED—DIAMONDS, JEWELRY, ETC. We pay you more than any one. Phone A2589 and we will call. THADDEUS C. LUTNESKY, 114 S. Spring st., room 1. x

WANTED—TO BUY YOUR HOME OR OFfice furniture, showcases, etc.; highest prices cash or exchange. SKEELS BROS., 311 S. Main. F7018, Main 3042.

WANTED — POSTAGE STAMPS, STAMPED letters, documents, any kind, used or unused, by collector. W. M. ARTMAN, general delivery, city.

WANTED — DIAMONDS, ANTIQUE JEWelry, old gold, spot cash; no red tape. Yours respectfully S. SCHEPF, 621 S. Broadway. x

WANTED—ANTIQUE JEWELRY, SILVERware, English plate, laces, old prints, paintings, bric-a-brac, etc., at 614 W. SIXTH ST. x

WANTED—TO BUY FROM 1 TO 10 SECond hand pool tables; must be in good order. Address O, box 35, TIMES OFFICE. 11

WANTED—DIAMONDS, JEWELRY, ETC.; pay cash; get my offer; fair dealing. J. REID, 142 S. Broadway, room 126. A1924. x

WANTED — FOR CASH, QUICK, FURNIture for 8-room cottage. Address K, box 285, TIMES BRANCH OFFICE. 8

WANTED — RETURN TICKET TO KANSAS City; young man, light complexioned. P. O. BOX 311, Pomona, Cal. x

WANTED—TO BUY THE ENTIRE CONtents of 8 rooms; must be a bargain; am no dealer. HOME 52966.

WANTED—SECOND-HAND WATER TANK, size about 12x12. GEO. E. HART & CO., 517 Grosse Bldg. Main 1750.

WANTED—TOP PRICES PAID FOR MEN'S SECOND-HAND CLOTHING. 805 SOUTH SPRING. MAIN 4024. x

WANTED—LADIES', GENT'S CLOTHING. High price. 830 S. SPRING. M. 3591, F1038.

WANTED—HIGHEST PRICES PAID FOR all kinds furniture. 644 S. Main. Phone F8389.

WANTED—CASH PAID FOR FEATHER beds. 758 SAN PEDRO. Main 1166, Home F5041. x

WANTED — TO BUY WINDMILL, TANK and structure to move. 251 BRYAN ST. 10

WANTED — GOOD PHONOGRAPH; VICtor preferred; cash waiting. 51974. 9

WANTED— Miscellaneous.

WANTED—NEIL FINKELSTEIN, 114½ N. San Pedro st. Largest rubber and metal dealers in Southern California. Highest prices paid for all kinds of junk. Give me a trial. Both phones. 11

WANTED — 10 MORE FIRST-CLASS CARpenters to buy lots and pay part in work. Apply only at Branch Office, cor. Manchester and Moneta aves. THE McCARTHY COMPANY. x

WANTED—5000 REVOLVERS AT ONCE. We buy Smith & Wesson, Colts, Lugar, etc. and pay full value. COLLATERAL LOAN CO., 402 S. Main st. x12

WANTED—WE HAVE CLIENTS FOR furnished and unfurnished houses, flats and stores; list with rental department. H. L. MILLER & CO., Main 6707, Home F6728. x

WANTED—SECOND HAND CAMERAS, field glasses, guns, suit cases, bags, etc. We pay full value. COLLATERAL LOAN CO., 402 S. Main st. x12

WANTED—PAPERING, $2.75 A ROOM; tinting, $1.85; painting equally as cheap. Tel. West 5603, 1817 S. BONNIE BRAE. x

WANTED—SMALL CHILDREN TO BOARD in private home. A mother's care given. 124 W. 87TH PLACE. Phone South 2884. 9

WANTED—TINTING, $2 A ROOM AND UP; also painting work guaranteed. PERCY GRIFFIN, 'Phone 52578. 11

WANTED—TWO TICKETS FOR EAST; MAN and wife if possible. Address T, box 144, TIMES OFFICE. 9

TO LET— Furnished Rooms.

TO LET—FURNISHED. TWO LARGE SUNny front rooms; gas, electricity; also fine housekeeping rooms. 417 W. FOURTH ST.

TO LET — 2 FURNISHED ROOMS EN suite for housekeeping; nice locality, $12 a month. 866 E. 15TH, near Maple. 8

TO LET—ROOMS FOR LIGHT HOUSEkeeping in private family, close to stores; piano and fireplace. PHONE 22542. 10

TO LET—SINGLE AND HOUSEKEEPING rooms. THE CRANBROOK, 506 S. Flower. 11

TO LET — ONE FRONT ROOM, $15 PER month; two rooms, $10 and $8, with bath. 1540½ W. 7TH.

TO LET—FURNISHED ROOMS, $1.50 PER week up; electricity, free baths; one block west of Courthouse. 412 TEMPLE ST. 8

TO LET — 3 FURNISHED ROOMS FOR housekeeping. $18 and gas paid. 1216 GIRARD. Phone Broadway 2833. 8

TO LET—CLEAN, NICELY FURNISHED, rooms, free baths; nice location; day, week or month. 321½ W. 2ND ST. 9

TO LET—COMPLETELY FURNISHED housekeeping rooms. 429 ALPINE ST., near Figueroa st. 7

TO LET—518 S. HOPE, SLEEPING ROOMS, $1.50 per week; housekeeping suites, $3.50. Lights, phone, bath. 10

TO LET—LARGE SUNNY ROOM FOR housekeeping; gas, bath, laundry, phone, $10. 830 WEST JEFFERSON. Phone 24159. x

TO LET—MOST DESIRABLE HOUSEKEEPing rooms in town for the money, $2.50 per week up. 502 WEST WASHINGTON. x

TO LET—LARGE FRONT ROOM, NEWLY furnished, modern, sunny; gentleman. PHONE MAIN 6363. 9

TO LET — NICELY FURNISHED ROOMS, with or without housekeeping; large yard. $19 S. HILL. 6

TO LET—HOUSEKEEPING ROOMS FURnished or partly furnished. 1159 W. 8TH ST. 10

TO LET— Furnished Rooms.

TO LET — ACCESSIBLE TO DIFFERENT car lines; walking distance. Very pleasant neighborhood. 3 attractively furnished rooms, with furnished kitchen and sleeping porch; modern throughout; light and airy; just the place for 3 or 4 adults, or will rent separately. Look here before locating elsewhere. 1106 W. 8TH ST. 11

TO LET—DELIGHTFUL SECOND FLOOR south room; artistically decorated; newly furnished; running water, bath, beautiful house, fine location; 6 car lines; no sick people. 1140 S. FIGUEROA. Phone Bdwy. 1442. 10

TO LET— HOTEL CADILLAC, 952 S. MAIN. LARGE, AIRY ROOMS. HOT AND COLD WATER. GOOD SERVICE. LOW RATES. x12

TO LET—FURNISHED OR UNFURNISHED single rooms or housekeeping apartments of 2, 3 or 4 rooms; building new, modern; white brick, newly furnished. Best locality. 2723-25-27 S. MAIN ST. Prices reasonable. 10

TO LET—WESTLAKE SECTION. APPLY 2730 S. Hoover ave. Detached lower flat, 5 rooms; modern, finished bungalow fashion, beam ceilings, etc.; very desirable location. J. E. MARTIN, 313 Stimson Bldg. x

TO LET—NEW HOUSE, BRIGHT, OUTSIDE rooms, housekeeping and single, $1.50 to $4; hot bath, laundry; walking distance; cars direct to depots. TEN EYCK, 111 S. Figueroa.

TO LET — FOUR NICELY FURNISHED rooms, built in buffet and cooler, porcelain bath, heater; gas and electricity. Adults 960 EAST 47TH ST., near Central. 8

TO LET—UNFURNISHED, 2 OR 3 LIGHT, sunny rooms; gas range; nice location; very reasonable; use bath, hot water; warm for winter. 917½ W. WEST 6TH. 8

TO LET — LADY OF REFINEMENT CAN have room in private family of two; 29th, Orchard. Nominal rent. Address V, box 2, TIMES OFFICE. x9

TO LET — IN COTTAGE TO ADULTS, 4 nicely furnished housekeeping rooms in suite; very desirable location. 129 W. 24TH ST. Phone South 2093. 9

TO LET—FURNISHED ROOMS, $5 NEWLY furnished rooms, running water, modern, $2 per week, 50c a day. 347 S. LOS ANGELES ST. Phone A7861.

TO LET—IN CHRISTIAN SCIENCE HOME in Westlake district, large sun front room; also housekeeping room. Practitioner preferred. Phone WEST 3571. 9

TO LET — NEWLY FURNISHED FRONT room for gentleman; bath, phone, strictly modern; private family; 5 blocks from Broadway; reasonable. A2190. 9

TO LET—WELL FURNISHED ROOMS IN private family, at 757 S. Burlington ave. Homelike. Breakfast served if desired. Garage. 10

TO LET — ELEGANTLY FURNISHED front rooms; disappearing beds; only $10 monthly. Just opened. 944 FRANCISCO ST.

TO LET — $1.50 WEEKLY; LARGE SUNNY rooms, well furnished, clean; in rear 139 E. NINTH ST. Also 1112 E. SEVENTH ST. x

TO LET—$1.75 WEEK EACH, FURNISHED housekeeping rooms, bath. 648 E. PICO. 11

TO LET — MODERN OUTSIDE ROOMS; reasonable. 921 S. OLIVE. x

TO LET— Unfurnished Rooms.

TO LET—UNFURNISHED APARTMENTS OF kitchen, $10; also room and bath, $10; steam heat in winter. 1242 W. 6TH ST. 4

TO LET— Flats.

TO LET — JUST COMPLETED, 6-ROOM APARTMENT FLATS, each having private entrance. Just like private home inside. Hardwood floors. Modern plumbing. Kitchens open wood or cold grates. Built in sideboards, bookcases and window seats. Beamed ceilings. 3 bed chambers. 3½ sides of each flat open to sunlight and air, giving like them in town. Residence district, near Westlake Park. Adults only. Corner Shatto st. and Burlington ave. Inquire 634 S. BURLINGTON AVE.

TO LET—NEW MODERN COTTAGE FLATS. $15—6 rooms, double house, near park. $18—6 rooms, Hope st., near Pico st. $25—6 rooms, strictly modern, lately renovated; modern conveniences; 6 blocks west of Figueroa. W. Ninth-st. car. MAIN 8015. 11

TO LET — CALDWELL APARTMENTS, 838 S. CROCKER ST., 3 story fireproof steel frame building, 2, 3 and 4-room apartments, completely furnished; $2.50 and up per week. Electricity, bath and laundry free. 'Phone F7194. x

TO LET — $14 MONTHLY; FINE FRONT flat, 5 rooms, 2 double beds. WHY PAY HIGH RENT? Every convenience and comfort. West Second-st. car to Fremont st. 203 N. FREMONT. x

TO LET — NEW, ELEGANT, CLOSE IN apartment and rooming house, steam heat, hot and cold water, all rooms; good chance given responsible tenant. MR. SMITH, 739 S. A. Trust. 29

TO LET—$10 TO $12 MONTHLY; FINELY furnished apartments; neat, artistic; large porches; especially ventilated. 1020 COLTON ST. x

TO LET—NEW VALDEZ, 812 South Coronado street, two blocks from Westlake Park; most attractive apartments in the city; every convenience. 5 rooms, $2400.

TO LET—PICO APARTMENTS, 6144½ W. Pico st. 'Phone 25427. Largest, cleanest and cheapest apartments in the city; all outside rooms.

TO LET — FURNISHED BUNGALOW apartments in beautiful Bungalow Land, by week or month. Phone SUNSET HOLLYWOOD 2411. x

TO LET—$26, $30; FURNISHED 4-ROOM suites, unusually well lighted; 3 WALL BEDS. CROWN HILL APARTMENTS. 'Phone 53291.

TO LET—ST. VINCENT APARTMENTS, 821 W. NINTH. New and elegantly furnished 2 and 3-room apartments, $16 and up; largest rooms in the city. PHONE 21546. x

TO LET—MODERN, 5-ROOM UNFURnished apartment. Main floor, good fig children. 150 NORTH BEAUDRY. Main 2045. x

TO LET — $20 TO $14; FINE APARTments on Figueroa, just finished; everything new; no car fare. 'THE TAFT,' 332 S. Figueroa.

TO LET—ANGELO APARTMENTS, 563 S. Fremont. Elegant apartments, finest location, steam heat, private baths, walking distance; just what you want. Prices right. 11

TO LET — $9 TO $15 MONTHLY; SUNNIest apartments; new, complete, homelike, sanitary; strictly modern, 1011 and 1009 E. NINTH or 836 CROCKER ST. x

TO LET—$14 TO $16 MONTHLY, VERY FINE front apartments; 2 double beds; central location; absolutely modern, clean and neat. 212 N. FREMONT ST. West 2nd st. car. x

TO LET—FINE MODERN APARTMENTS, high on hill; beautiful view; fine air, $16 to $12 monthly; 2 and 3 rooms. 1123-1137 and 1141 W. FIRST ST. x

TO LET—ARE YOU LOOKING FOR ROOMS or apartments? Call 141 EAST SEVENTH and get Buyers' and Renters' Guide, full information free. 5

TO LET — THE ELDEN. HOME 31924. Furnished 2-room kitchen and bath; new building, choice location. 1102 ELDEN AVE. W. Ninth car. x

TO LET—IN THE NIRVANA, BEAUTIFUL Highland Park, 6TH AND PASADENA AVE., furnished apartments. Lights and laundry free. EAST 468. 10

TO LET—HALE APARTMENTS, NEWLY furnished, 2 and 3-room apartments; steam heat, private bath. 1414 W. 10TH ST. Broadway 2481, 52268. x

TO LET—THREE COMPLETELY FURNISHed housekeeping rooms, cottage; adults or with infant, $11 per month. 1741 NEWTON ST. 10

TO LET — CLOSE IN, UNFURNISHED OR furnished modern apartment, rear living room, kitchen and bath. Call 561 S. HOPE. 8

TO LET—$12.50 MONTHLY, 3-ROOM APARTments, 2 double beds finely furnished; large grounds. 822 N. FREMONT. x

TO LET—VERY DESIRABLE 5-ROOM FURnished suites, with private baths, $18 and up; Pico car. 1362 WRIGHT ST. 22843. 10

TO LET—UNFURNISHED APARTMENT, 3 rooms, private bath, wall bed, new house. 1466 WEST NINTH. 10

TO LET — THE WAYLAND, BEAUTIFUL apartments of 2 and 3 rooms, close in; no car fare. 539 S. HOPE. x

TO LET — APTS. $8 TO $16 MONTHLY; sleeping rooms, $3. 241 TEMPLE.

TO LET—NEW, SUNNY 4-ROOM FLAT. Pasadena ave. PHONE HOME 31019. 10

TO LET— Rooms and Board.

TO LET — LARGE, PLEASANT, SUNNY rooms; good home cooking; all home comforts, close in. Phone Broadway 4543. 638 W. 10TH ST. 8

TO LET—A LOVELY HOME ON ALVARado Terrace, rooms with breakfast and evening dinner to one or two young men. HOME 21649. 9

TO LET—NEAR WESTLAKE PARK, COMpletely furnished modern 5-room sunny flat, Main 5706. Call 1806 ORANGE ST. 9

TO LET—4-ROOM, NICELY FURNISHED sunny flat, close in. 282 S. FLOWER. For particulars phone BROADWAY 2332. 8

TO LET—NEW 6 ROOM COTTAGE FLAT, completely furnished, piano, Westlake district. PHONE 54671. 9

TO LET—NEWLY FURNISHED 5-ROOM flat, very desirable, close in. 1409 S. FLOWER. Phone 54301. 9

TO LET—4 AND 5 ROOM MODERN FLATS, fully furnished, right in town. No children. 544 S. HOPE ST.

TO LET—CLOSE-IN, MODERN 3-ROOM flat, disappearing beds and private bath. 1409 GIRARD ST.

TO LET—BEAUTIFUL 6-ROOM UPPER flat, furniture almost new. 923 W. 6TH. Phone A2305.

TO LET—4-ROOM FURNISHED FLAT, 1 block from Westlake Park. Inquire 1222 W. 8TH.

TO LET— Furnished Flats.

TO LET—$18 MONTHLY, 5-ROOM MODERN flat, completely furnished, in first-class condition, all modern conveniences. Apply 931 DIAMOND ST. for key. West Second-st. car to Figueroa. A2343. x30

TO LET — BEAUTIFUL 6-ROOM LOWER cottage flat, artistically furnished; piano and Angelus player; in block from Westlake Park; adults. 442 S. ALVARADO. 8

TO LET—A MODERN UPPER ELEGANTLY furnished seven-room flat, in the Westlake district. 924 VALENCIA ST. Rent $35; water paid. 9

TO LET—NEAR WESTLAKE PARK, COMpletely furnished modern 5-room sunny flat, Main 5706. Call 1806 ORANGE ST. 9

TO LET—4-ROOM, NICELY FURNISHED sunny flat, close in. 282 S. FLOWER. For particulars phone BROADWAY 2332. 8

TO LET—NEW 6 ROOM COTTAGE FLAT, completely furnished, piano, Westlake district. PHONE 54671. 9

TO LET—NEWLY FURNISHED 5-ROOM flat, very desirable, close in. 1409 S. FLOWER. Phone 54301. 9

TO LET—4 AND 5 ROOM MODERN FLATS, fully furnished, right in town. No children. 544 S. HOPE ST.

TO LET—CLOSE-IN, MODERN 3-ROOM flat, disappearing beds and private bath. 1409 GIRARD ST.

TO LET—BEAUTIFUL 6-ROOM UPPER flat, furniture almost new. 923 W. 6TH. Phone A2305.

TO LET—4-ROOM FURNISHED FLAT, 1 block from Westlake Park. Inquire 1222 W. 8TH.

TO LET— Furnished Flats.

TO LET—COSY FURNISHED FLATS, $11—2 room, 5 minutes' walk to postoffice. $20—3 room, near 7th and Figueroa. $25—4 room, Hope near Pico; flowers, trees. $35—4 room, disappearing beds; modern. $27—4 room; yard, sun, 10 minutes' walk. BRAINERD, Central Bldg. F1632. Main 251. x

TO LET—WESTLAKE WAY, IN LOVELY private home, completely furnished suites for housekeeping. Plenty of windows, every room sunny, very clean and sanitary; lawn and flowers; choice neighborhood, close in; reasonable to permanent tenant. West 9th car. 920 GRATTAN ST. x

TO LET— Apartments Furnished And Unfurnished.

TO LET—MODERN APARTMENTS, FURnished complete, especially ventilated, homelike, convenient arrangements, large grounds, flowers, birds. WE CAN LOCATE YOU where YOU WILL BE SUITED.

$11—1022 W. First st., for couples, DENVER
$14—1117 W. 1st st., 2 double beds, ULETA.
$17—1122 W. First st., fine view, MICHIGAN.
$17—1127 W. 1st st., LUCERNE.
$16—1141 W. 1st., beautiful view, ST. LOUIS.
$14—204 N. Fremont, large grounds GENEVA
$14—212 N. Fremont, 3 rooms, HELVETIA.
$12—218 N. Fremont, 2 double beds, RAMONA
$14—222 N. Fremont, 2 double beds GAVIOTA
$12—911 Diamond, very neat, PORTLAND.
$12—1128 Ingraham st., OAKLEY.
$15—812 W. Fourth, private baths, SEATTLE
$12—522 S. Figueroa, very close in, PAFT.
$12—534 S. Figueroa, ROOSEVELT.
$11—150 N. Beaudry, verandas, CHICAGO.
$10—2020 Colton st., large rooms, FLORENCE
$10—1060 E. Ninth, very fine, BOSTON.
$10—1015 E. 9th, very desirable, NEW YORK.
$10—836 Crocker st., for couples PITTSBURG.
$14—212 Ceres ave., ALHAMBRA.
$15—244 Francisco, just opened, MARENGO
$60—1124 W. 7th, special service, PARK.
WIESENDANGER, Rooms 311, 207 S. Broadway. Main 2042. Home 10491. Branch office, 1017 W. First.

TO LET— New building; new furniture. WESTLAKE APARTMENTS. WESTLAKE APARTMENTS. WESTLAKE APARTMENTS. 427 S. Alvarado street. Take any car going to Westlake Park and see these first-class apartments. Phones 53068, Temple 1436. 10

TO LET— THE HAWTHORNE APARTMENTS, 424 W. 20th st., corner Flower; 3-room suites nicely furnished, block from 2 car lines, minutes to business center; free garage. We give more for the money than any place in city; steady people, it will pay you to investigate; hot water, day and night, $25 and up. Phones B4715. West 3828. 5

TO LET—20-ROOM APARTMENT HOUSE on Maud st., near Ann. This house has just been renovated throughout; newly painted and papered and put in fine condition. Will lease to right parties very cheap. See D. A. VAN VRANKEN, 303 I. W. Hellman Bldg. Phones Main 1384; F1384. x3

TO LET—ST. LAWRENCE APARTMENTS, 6-room mahogany apartments, furnished or unfurnished. Handsomest. 42 ST. JAMES PARK.

TO LET — ELEGANTLY FURNISHED apartments on Figueroa st., only $10 to $15 monthly. WHY PAY CAR FARE? Finest beds and furnishings; homelike, sanitation perfect. Come and see us. 334 S. FIGUEROA ST. Main 5041. A3904. x

TO LET—FINE 3 AND 5-ROOM APARTments; linen, bedding, cleanliness; all bathrooms; bright, airy, homelike, large grounds, birds, flowers. PORTLAND APARTMENTS, 911 Diamond st. W. Second car to Figueroa, then 1 block north. $16 TO $12 MONTHLY. x

TO LET—345 S. HILL, THE PERCIVAL. Furnished apartments in largest and most perfectly appointed apartment house in the West; single or en suite, with or without private baths and buffet kitchen; amusement hall, roof garden. Exceptional location. x

TO LET—$10 TO $14 MONTHLY; FINELY furnished apartments; large rooms; special ventilation; central location; large grounds, flowers, aviary; small or large families. 'car, second-st. car to Fremont, to 204 N. FREMONT.

TO LET—THE ALBANY, 919 ALBANY ST., $12.50 and up, 2 and 3-room housekeeping apartments; all outside rooms, lately renovated; modern conveniences; 6 blocks west of Figueroa. W. Ninth-st. car. MAIN 8015. 11

TO LET — CALDWELL APARTMENTS, 838 S. CROCKER ST., 3 story fireproof steel frame building, 2, 3 and 4-room apartments, completely furnished

Classified Liners.

R SALE— Houses.

LE—WILSHIRE DISTRICT HOUSES. BY

MINES & PARISH,

READ THIS AD.
IT IS A SNAP.
E-ROOM HOUSE. TWO BLOCKS
ROM WILSHIRE BOULEVARD.
SE BLOCK FROM THE CARS.
ARDWOOD FLOORS ALL OVER.
BEAUTIFUL BATHS; FINE BASE-
AND FURNACE; DINING-ROOM
ED AND BEAMED, SWELL BUF-
VERY LARGE OPEN GRATE; FINE
WITH PLENTY OF BOOKCASES.
D GLASS DOORS; SLASH GRAIN
IN FINE FINISH IN EXCEPTION
DEN, LIVING-ROOM AND DIN-
OOM; KITCHEN AND SECOND
FIVE COATS WHITE ENAMEL;
G-ROOM BARN; DINING-ROOM 18x17,
OTHER ROOMS IN PROPRTION.
CONSTRUCTION IS PERFECT
UGHOUT AND SUBSTANTIAL; AS
EXAMPLE, SECOND FLOOR JOISTS
FIRST FLOOR 2xs; STRINGERS
UNDERPINNINGS 4xs AND EVERY
PENT; FINE CEMENT PORCH.
IS THE BIGGEST SNAP IN THE
HIRE SECTION, AND IS ONLY TWO
KS FROM WILSHIRE AND TWO
S FROM VERMONT; HIGH CLASS
EVERY WAY BUT THE PRICE;
TING WEST, COMMANDING A
OF MOUNTAINS AND THE SOUTH-
, HIGH, BE AUTIFUL; ONLY ABSOLU-
LY NEW; NEVER LIVED IN.
THE TERMS ARE ONLY
$1000 CASH,
ALANCE 7 AND 1 YEARS, 7 PER
CENT. OR ALL CASH.
E IS NO CHEAP HOUSE EXCEPT IN
E, AND THE ARRANGEMENT IS
LY IDEAL. IF PURCHASED SOON
OICE COULD BE EXERCISED IN
CTING LIGHTING FIXTURES.
LOT 60x150.
PRICE $5500.
MINES & PARISH,
852 S. HILL ST. x5

SALE—

A WILSHIRE BEAUTY.
ON—New elegant 11-room house, just off
oulevard, on a large lot, fine stone and
k porch across the front, porte-cochere,
k drive and garage. There is a hand-
specialized, sliding-room, large living-
and library, all artistic and expensively
ated, elegant lighting fixtures of special
n, beautiful Grubby tile mantel, hardwood
throughout. There are five large bed-
rooms and two baths, large closets, large
ded-in sleeping balcony. This is a high
property, in an ideal location, well con-
ted, up to date in every particular and
e best value in the city for the money.

WILSHIRE HOME.
E—A new, modern, elegant 9-room resi-
e, only half block from the boulevard on
ast front lot; this means in the heart of
most exquisite homes. Handsomely with-
and filled with elegant comfort within;
pidly constructed; five sleeping rooms up-
s, including a fine sleeping balcony; hard-
l floors throughout; original lighting fix-
s, solid brass hardware, rooms hand-
ly decorated; plate-glass windows; large
and cement veranda, basement, furnace,
ything to make a home complete.

A PERFECT BUNGALOW.
SE—This new, elegant, 1½-story bungalow
ted in Wilshire, Normandie Hill section,
erfect, on an east-front lot, 50x160, only
block from good car line. The interior
he very perfection of elegance, hardwood
s throughout, basement and furnace, two
gs and lavatories, handsome stone mantel;
ose, built-in conveniences; a most charm-
reming sleeping-rooms, good garage and ce-
t drive. If you want a home, this will
eal to you.
ARTHUR W. KINNEY CO.,
10 Mer. Trust Bldg. A9242. Main 3223. x8

R SALE—

A HOME AND AN INCOME.

Double clean corner near Chester Place; only 15 minutes from business center; close to car line with a good car service as any in the city.

ONLY $8000.

Small cash payment and liberal terms to suit buyer.

THE HOME.

5-room modern house, very well built throughout; splendid floor plan; large rooms, double hardwood floors; upstairs, 4 beautiful bedrooms, sleeping porch and bathroom. An ideal house for a permanent home.

THE INCOME.

A well built 3-room house, strictly modern, in Mission style, renting readily at $15 per month.

This property offers unusual advantages; worth more money than we are asking for it and increasing in value.

HOLMES-WALTON CO.,
34-6 GRANT BLDG., 4TH & BROADWAY.

OR SALE—

WEST ADAMS DISTRICT—$7500.
Splendid home of 9 rooms, situated in one
f the best localities in city, near West Ad-
ms st., adjacent to College of Southern Cal-
rnia, Marlboro School, 2 car lines, and
rrounded by some of our wealthiest resi-
nts.
Very large lot, 62x135, with handsome lawn,
wers and trees.
Spacious entrance hall.
The living-room extends the entire length of
use, and large dining-room and servants' room
ground floor; 2 fireplaces downstairs, and
e upstairs, and furnace heat to all rooms.
There are 4 bedrooms, large bathroom and
rwise upstairs; the work of the
entire house is hard pine finish with oak floors.
The place cost $10,000 3 years ago, and own-
r has spared $500 in keeping it up. The lot
lone is worth $5000.
As further proof of the actual value of
his place there is a bank mortgage of $4500
pon it.
$1250 cash will buy this beautiful home; bal-
ance can remain at 7 per cent. for 2 years.
This is certainly a great opportunity.
See HARRISON
With EMIL FIRTH,
219 W. Fourth st. x

OR SALE—

ON HOBART BOULEVARD.

ON HOBART BOULEVARD.

NEAR WASHINGTON ST.

A BARGAIN!!!

Reduced from $16,000 to $7500, sur-
rounded by the finest homes in the city;
a complete modern, up-to-date, 7-story
8-room residence, equipped with every
convenience; a large reception hall, a
very attractive living-room adjoining, a
beautiful front dining-room, with pan-
eled walls and buffet, a family music-
room, etc., etc.; upstairs are 4 nice
bedrooms, bathroom and front and rear
balconies; a good cement cellar and
furnace, supplying heat to all rooms.
Act quick. It is a hard-time snap.
See us for bargains."
W. I. HOLLINGSWORTH & CO., 312-314
Wilcox Bldg., corner Second and Spring sts.

OR SALE—

MACHINE AT YOUR SERVICE.
Sacrifice—Modern nine-room, full two-story
house, two baths, two toilets, lawn and flow-
ers, big trees, lot 60x190, alley, two
garages, located on Hope st., half block from
Adams. Place is worth $10,000. Will sacrifice
this week for $7500. Terms.
Wilshire-Westlake district. Strictly modern,
seven-room bungalow, east front, large lot,
110-foot street, lawn and flowers, 9-foot cement
driveway, garage, concrete foundation, ce-
ment cellar; hardwood floors throughout, stone
mantel, elegant fixtures, beam ceilings and
panel work, built-in seats and bookcases. The
home was built by day's labor and should
be worth easily $7500. Can deliver this week
for $6850. Terms.
SEE LUNDEEN FOR HOMES COMPANY,
Suite 232 Central Bldg., Sixth and Main sts.

OR SALE—THE CHEAPEST, SWELLEST,
6-room bungalow in Los Angeles, 50-foot
lot, all improved, with lawn, flowers, trees,
fence, chicken corral, commodious living-room
and dining-room, massive buffet, bookcases,
writing desk, window seats, artistic mantel,
hardwood floors, hammered brass fixtures and
trimmings, three large sunny bedrooms, white
enamel bath, four spacious closets, den or
music-room, extra large one kitchen, fully
cabinet, convenient screen porch with laun-
dry trays and large closet; gas, electricity
and sewer in, large front porch with fine
mountain view. On 51st st., very convenient
to Redondo car. Greatest value in the
country at $3500, and $800 cash and balance
$25 per month (including interest.) will buy
it. Have some other bargains in that sec-
tion on easy terms. See KILPOIN, with
STRONG & DICKINSON, 147 S. Broadway. x3

OR SALE — OR EXCHANGE. SIX-ROOM
house, lot 35x125, near Alvarado st., price
$1750; must sell.
8 lots, 5-room house, barn, chicken corrals,
33 assorted fruit trees, fine chicken ranch, car
fare twenty-three cents, 3 blocks from post-
office in town of Fullerton, Cal. Price $3000,
terms.
37 lots, close in on Long Beach line, $7200
dollars; must sell this week.
7-room house, hardwood floors, beam ceilings,
strictly modern, lot 50x150 on Alvarado st.,
terms, price $4600, bargain. JACK WORTH-
INGTON, 424 S. Hill. F3614. 23dwy. x8

OR SALE—$25 CASH AND $15 PER MONTH
and interest, buys a new modern 4 or 6-
room bungalow, lot 30x150, with orange trees
bearing at Alhambra.
Also two-story house of 7 rooms in beau-
tiful Hollywood, near car line. Owner, room
201, 307 S. Broadway. PHONE A2043 OR MAIN
2043. See MR. FRYE. x

FOR SALE— Houses.

FOR SALE—WEST ADAMS HEIGHTS; $8000; best valueon the Heights; elegant new 10-room house; stone and cement veranda; beautifully fitted and finished; hardwood floors throughout; furnace piped to every room; 5 large bedrooms; sewing room; 2 complete bathrooms; large floored attic; large reception hall; living room and dining room; massive brick mantel; buffet and china closets of unique design; built-in bookcases, paneled walls, beam ceilings; dining-room attractively finished in tapestry paper; complete butler's pantry and buffet kitchen in white enamel; one bedroom and bath on first floor; four bedrooms, bath and large hall on second floor; it is better and embodies many features not found in other houses; garage, cement driveway. Let us call for you and take you out. Terms to suit. PITTSBURG REAL ESTATE CO., 311-17 Laughlin Bldg. x3

FOR SALE—
TYPICAL BUNGALOW,
A BEAUTY.
SIX-ROOM MODERN BUNGALOW
ON HALF ACRE OF LAND.
This bungalow is just finished and is up to date, and the acre of land is unsurpassed. If you want a home with charming surroundings buy this.
Running time of cars 20 minutes; fare by both 6½ cents; gas, electric lights, purest water in Southern California; healthy elevation and without question the choicest suburban property adjoining Los Angeles; price only $3300; $300 down, $30 monthly, including the interest. See owner.
Home 10345. GEO. W. MOORE,
Broadway 2468. 322 Pacific Electric Bldg.

FOR SALE—A BIG BARGAIN.
We have just completed two of the finest bungalows in the city, and now offer them at a very moderate price for a quick sale. Fine large living room, with old gold mantel, lending a homelike appearance at once, nice large dining room, very pretty buffet, large, roomy kitchen in ivory finish, dandy breakfast room, two dainty bedrooms, nice large size; also a beautiful bath in white enamel, fine den with a southern exposure, this house shows style and workmanship in every respect, and is located in the rapid growing southwest. Terms $1000 down, balance easy. Phone HOME 72980. x8

FOR SALE — $4650; $1200 CASH; SOUTH-west; beautiful new bungalow, 7 large rooms; decidedly different from others; wide stone and cement veranda, hardwood floors throughout, piped for furnace to every room; massive stone mantel; very large buffet of unique design; bookcases, seats, writing desk; disappearing bed; unusually attractive lighting fixtures; walls finished in tapestry paper and leatherette; long mirrors; bedrooms, bath, hall and buffet kitchen in white enamel; large corner lot; 50-foot front; close to car line and every convenience; a most charming home; small cash payment, balance like rent. Owner, 1812 Stimson Bldg. x10

FOR SALE—
GO DOWN TODAY.
OWN YOUR OWN HOME.
NEW 4-ROOM CALIFORNIA HOUSES
WILL GO THIS WEEK AT $1000 TO $1200
EACH. CALL AT OUR OFFICE AT ONCE AND I WILL HELP YOU TO MAKE A START. ONLY 8 MINUTES' CAR RIDE ON SEVENTH LOCAL TO 36TH ST. SEE AGENT. NEVER PAY RENT. GUS B. HILL, OWNER, WITH STRONG & DICKINSON, 147 S. BROADWAY. MAIN 1275, A4722. TRACT OFFICE, SOUTH 1003. OFFICE OPEN SATURDAY EVENINGS. x

FOR SALE—

Beautiful suburban home, 8 rooms; only seventeen minutes from the center of Los Angeles; house is new and has every convenience that can be put in a modern home; located on a 50-foot boulevard; 100 feet; electric car service is the best in the southwest. Owner is willing to take $5500 for this fine property; will also take a good lot as part payment.
ALTHOUSE BROS.,
430 South Broadway.

FOR SALE—
CLOSE IN.
ONLY $3750.
ONLY $3750.
TERMS.
MUST BE SOLD AT ONCE, ON 27TH ST., 6-ROOM COTTAGE AND LARGE BARN. LOT 50x120. SEE US AT ONCE.
W. I. HOLLINGSWORTH & CO.,
ESTABLISHED 1890.
WILCOX BLDG.
CORNER SECOND AND SPRING STS. x5

FOR SALE—A GREAT BARGAIN, $3000.
Beautiful 5-room bungalow, fronting on Sunset blvd., lot 50x150 feet. Has beam ceilings, polished floors, Elinger fixtures, panel in dining-room, built-in cupboards in kitchen; has gas and electricity, all modern and in fine condition. Let us show you this little dream of a place. Easy terms. Cash required, $900. Buy before the Hollywood flyers are put in operation. 211 Merchants' Trust Bldg., 307 S. Broadway. A3043; Main 3042. See MR. FRYE. x8

FOR SALE—
STORY AND HALF BUNGALOW.
ON HUNTINGTON DRIVE.
SEVEN rooms, hardwood floors, plumbing up and downstairs; gas, modern in all respects; big lot; only 12 minutes from first st. Pacific; 4½ cents; 400 cars daily; price $3600; $300 cash, $30 monthly, including the interest. If you are looking for a good place see me.
GEO. W. MOORE,
322 Pacific Electric Bldg.
Home 10345; Broadway 2468. x

FOR SALE—RENT PAYERS. LOOK. $10 month, $100 down; price only $1250, 5 rooms, gas, school, cars, close in; a nice place, as no other $50 down, $30 monthly. Price $2500, 5-room modern, main thoroughfare; this is a good investment. This is the biggest bargain ever offered. New, modern 6-room cottage, a swell home, highly improved, every convenience. Price $3300, $500 down, $30 monthly. This place worth $3800. Buy from the owner, save money. No such bargain elsewhere. Apply 1374 E. 28TH ST. x

FOR SALE — NEW MODERN TO DATE COTTAGE, $4500, $500 cash, $30 per month and interest. 1½ stories, large front porch, hardwood floors, beamed ceilings, living-room, dining, den, breakfast room, bedroom with stationary washstand, kitchen, screen porch, toilet on first floor; 3 bedrooms and sleeping porch and large bathroom, large closets; porch and cast fronts on corner lot, close to alley; opposite park, near 4 car lines.
E. R. B., 812 Central Bldg. F1632, Main 251. x

FOR SALE— $825.
This is what you have been hunting for; a new 5-room bungalow on a fine large lot, water in house; porcelain sink. High elevation. Only short walk from car; 5-cent fare. $25 cash and $15 per month will buy it. Let your rent pay for your home. Office, corner Stephenson and Indiana.
F. W. BLAKE,
Home 41534; Boyle 2192.

FOR SALE—
Vermont avenue. Vermont avenue is the longest straight through street in Los Angeles, and nearly miles of asphalt paving. We have 50 feet with a modern 6-to-date two-story residence, nearly new, between 24th and Jefferson, that I can sell you for less than the ground is worth. Price only $6500. See D. A. VAN VRAKNNE, Sole Agent, 402 H. W. Hellman Bldg. Phones—Main1284; F1284.

FOR SALE— Houses.

FOR SALE — SACRIFICE, $1500 UNDER VALUE.
$5000—ONLY—$5000.
Biggest bargain in a strictly modern 6-room bungalow in select neighborhood, close in, southwest vicinity, 22nd and Union ave.
A3778. L. A. DOLTON & CO.,
Broadway 4536. Suite 240 Wilcox Bldg. x8

FOR SALE — FINE MODERN 11-ROOM house, everything convenient and up to date; connections all in. Lot 50x150; ¼ block from car; first-class restricted neighborhood. Built-in furniture, fireplaces, furnace, 2 laundry trays, 2 toilets, porches, garden and flowers. Come and see. I wish to leave city. HOME PHONE 29256. x

FOR SALE—$2000, 5-ROOM NEW COTTAGE, an office bldg., and a business lot on Sunset Blvd., just outside the paving district; best business center on the boulevard, lot alone is worth the price, lot 50x125, worth $2000 for quick sale, $2000; got to have some money at once. G. W. YOUNGBLOOD, 406 S. HILL ST. x8

FOR SALE—$1600 ONLY. $1600.
New, modern, four-room bungalow, Avenue 46, Highland Park, porcelain bath, toilet, hall, fireplace, cooler; gas fixtures etc. Lot fenced, cement walk, barn and corral. Easy payments or clear lot for equity of $900. R. J. BRININGER, 424 I. W. Hellman Bldg. x

FOR SALE—CHEAP, TO CLOSE AN ESTATE, 3 choice, modern, artistic bungalows, situated in a eucalyptus grove, 25 minutes from City Hall; large lots; street work done. Prices $1600, $2000, $2500, furnished or unfurnished, cash or installments. For particulars phone BURGER, office Home 10620, residence South 1944. x

FOR SALE—$3000, MODERN 5-ROOM BUNGALOW, in most beautiful part of Highland Park, one-half block from car; high ground; easy terms.
STUKEY BROS.,
424 S. Broadway, room 919.
Phones F1154; Main 1397.

FOR SALE—MODERN 9-ROOM RESIDENCE, 2082 West 30th st., for $5000, on terms of $2000 down, balance time. Cash price of this house was $5500 one year ago, when it was new, but owner is leaving the city and quotes a sacrifice price. OWNER, 2082 W. 30th st. x10

FOR SALE—HOLLYWOOD FLYERS SEPT. 15. Take Flyers marked "Colegrove;" get off at Vermont ave. Look at Home Building Co.'s "New Homes" on Mount Olive ave, Westmoreland Park. Also lots for sale. Buy before they double. x10

FOR SALE—HAVE A STRICTLY UP-TO-date 5-room bungalow, just completed, just 1 block from Griffin ave. car line, near Ave. 43. My price this week is $2600, and only $550 cash. This is $300 under value. Address 222 STIMSON BLDG. 11

FOR SALE—BIGGEST BARGAIN IN THE southwest section, $4000 bungalow for $3250, new and modern; hardwood floors, paneled walls, beam ceilings, buffets, special design electric fixtures, fine cabinet kitchens, cement porch, etc. Phone OWNER, 29486. x

FOR SALE—NEW 5 AND 7-ROOM COTtage at Alamitos Bay. Great bargains. Gas, sewer, electricity. Only cottages with water and ocean bathing and fishing. See G. H. CHASE, 303 Security Bldg., 142 W. Fifth st. Tel. F2121. x8

FOR SALE—NEW 4-ROOM COTTAGE. NO. 701 Sierra st.; price $1250, $50 cash, balance $15 per month; here is a chance to get a home for what you are now paying for rent. NOURSE & CO., 302 L. W. Trust Bldg. (2nd and Spring sts.) Both 'phones. x3

FOR SALE—SOUTHWEST, CLOSE-IN, 2 A-1 bungalows, contractor must sell; party with SMALL amount of CASH can make OWN terms. Will take lots.
WEBBER & LEE, A7297.
112 Merchants' Trust Bldg. x10

FOR SALE—MODERN 7-ROOM BUNGALow, hardwood floors, beam ceiling, buffet, desk, bookcases, cabinet kitchen and in a select neighborhood. Price only $4100. 2142 W. 20th st. Phone 71387, West 2944. OWNER, 2211 W. 21st st.

FOR SALE—3222 6TH AVE., BEST 6-ROOM modern cottage in the Jefferson and 4th Avenue Tract. Hardwood floors in living and dining-room paneled, mantel and buffet for spot cash. Will take $2900 if sold this week. Phone MAIN 624, or WEST 2075. 13

FOR SALE— City Lots and Lands.

FOR SALE—THESE ARE GENUINE BARGAINS
50x150—S.E. cor. Beauty, $1500.
50x150—S.W. cor. Can't beat it, $1500.
50x145—S.E. cor. Adams Heights, $2000.
50x150—W. side, Sacrifice, price, $2000.
75x150—S.W. cor. A good buy, $4000.
73x135—S.W. cor. A dandy, $4000.
50x150—N.E. cor. Apartment site, $4500.
OWNER, room 302, 257 S. Broadway.
A2043; Main 2043. See Mr. Frye. x

FOR SALE—
GREAT WILSHIRE OPPORTUNITY.
ONLY LOT NORTH OF
HARVARD BLVD. AT 6TH—75x150.
A splendid lot commanding a magnificent view in all directions and surrounded by beautiful homes. Sole agents.
"It pays to see us."
EDWARDS & WILLEY COMPANY
Main 8307. 222 Laughlin Bldg. Home 10767. x8

FOR SALE—SPECIAL BARGAIN LOTS.
$1000—52x216, $300; $30 a month, near Park.
$160—60x154, Huntington Park, on car line, 5c.
$1200—57x200, Pasadena, Orange ave. cars, lemon trees, $300 cash, $30 a month.
$1250—50x150, Main st., Alhambra.
$1500—53x170, eighth corner, near park.
$1050—corner Scott and Morse.
BRAINERD, Central Bldg. F1632. Main 251. x

FOR SALE—
ONLY $1200 CASH.
WILSHIRE BOULEVARD LOT.
50x150 to alley, adjoins corner Van Ness ave. Will bring $3000 in a few months. Price $3200, $1200 can remain 1 and 2 years. Can prove this greatest snap on boulevard.
ARTHUR W. KINNEY CO.,
118-19 Mer. Trust Bldg. A9242. Main 3223. x8

FOR SALE—LOS ANGELES
LOTS IN NEW TRACT.
Easiest Terms.
$325 to $500; $15 cash; then $7.50 monthly; new houses going up; fine home locality; Eagle low car service; transfers, etc.; if you are looking for location, see me.
GEO. W. MOORE,
Home 10345. 322 Pacific Electric Bldg.
Broadway 2468. x

FOR SALE — $175 TO $500; TERMS ONE-tenth down and $5 per month; large lots in the highlands, near Garvanza and Eagle Rock. This is the highest and most healthful location reached by 5-cent fare; altitude 750 to 900 feet, decomposed granite soil, no adobe, splendid water piped; picturesque location in the foothills. Take yellow Garvanza car on Main st.; marked Eagle Rock ave., and go to end of line. CRITES, MYERS & KULLY. x

FOR SALE—
The knowing ones are buying
MONETA AVENUE
frontage. How does this sound? $1750 buys one of the very best 50-foot CORNERS near 53rd street, $2000 cash, balance 7 per cent. Big profit in this the next year.
THOS. L. HILL, Sole Agent.
MONETA AVE. AND 53RD ST. 8

FOR SALE—
RESIDENCE LOTS, NO RESTRICTIONS.
50x160 ft. to 20-ft. alley, within 300 ft. of Stephenson ave., only $450; $15 down and $7.50 monthly. All street improvements and among nice houses. Take yellow car line to fare.
Home 10345. GEO. W. MOORE,
Broadway 2468. 322 Pacific Electric Bldg. x

FOR SALE—
$375.
Lots are large, 50x160; level as a floor; a 5c fare; yellow car line; you can buy for $15 cash and $7.50 per month; fine location, good soil and water; Euclid ave. car to office. Corner Indiana and Stephenson aves.
F. W. BLAKE,
Home 41524. Boyle 2192. x

FOR SALE—
$400 to $500.
I am just placing on the market my new tract; one block from Pico; all 50-ft. lots, with cement walk and curb. Your own terms on these lots. Come and get your choice. Office corner Indiana and Stephenson aves.
F. W. BLAKE,
Home 41524. Boyle 2192. x

FOR SALE— BARGAIN LOTS.
$2800—Cor. near 22nd and Cimarron.....50x160
2275—West 21st near Gramercy.....50x155
$1375—6th ave., bet. Grant and Wash....50x150
$1200—Crenshaw near Washington.....50x150
ARTHUR W. KINNEY CO.,
118-19 Mer. Trust Bldg. A9242. Main 3223. x8

FOR SALE — HERE IS A BIG BARGAIN for a few days only. Cahuenga blvd., Wilshire district, 50x160, high ground, near yellow car; gas and electricity. Price $1300, but you must act quick. You won't have such an opportunity again. E. W. McAFEE, Sole Agent, 732 Security Bldg. x10

FOR SALE—BARGAIN ON NEW HAMPshire st., 50x150, $900; high and sightly; also large corner for $1250; cheapest and best in the growing extension of Westlake section. J. E. MARTIN, 313 Stimson Bldg. x

FOR SALE — TWO HIGH CLASS RESIdence lots, 50x200 each, in Pasadena on two car lines. Low terms if desired. Bargain if taken immediately. R. O. GORDON, 211 Mercantile Place, Los Angeles. x8

FOR SALE — ELEGANT CORNER, 65x162 feet in Westmoreland Heights addition; the lot has an East and South exposure and is a great bargain at $3100; 1-3 cash, balance 6 per cent. PHONE 52130.

FOR SALE—LOT IN WESTLAKE DISTRICT on West Ninth street, high, splendid view, 50x125, restrictions $2000; this lot is worth $2500; but can sell it for $2100 this week; 1-3 cash, $700, payable $20 per month. Terms to suit purchaser.
This is a big bargain. See FRANK N. GAINES, corner 46th and Western. West 563. Take Grand ave. car. x

FOR SALE—$3000; $100 TO $250 CASH, BALance $30 month; 5-room modern bungalow, cabinet kitchen; built-in buffet, hardwood floors; within beautiful home. See them at 3442 Lanfranco st., Boyle Heights. Take Euclid-ave. cars, get off at Lorena st., walk north to Lanfranco st., east to house. MATTHEWS & MATTHEWS, owners, 505 Douglas Bldg. x

FOR SALE — NEW 6-ROOM BUNGALOW large lot, street work complete. STEPHENS INVESTMENT COMPANY, 430 Wilcox Bldg., Los Angeles, Cal.

FOR SALE— City Lots and Lands.

FOR SALE—
MAIN-MONETA ACRES.
Are you looking for a small ranch of 2½, 5 or 10 acres?
SEE Main-Moneta Acres.
A ride of 25 minutes on the Redondo-Moneta short line to Rosecrans avenue.
$250 an acre
and up.
The soil is a rich sandy loam, excellent for all vegetables, berries and small fruits.
Water is piped throughout the tract and will be deeded to the purchasers.
You can have a fine country home and be close enough to the city to enjoy its advantages.
Schools, stores and churches are near by. Main street boulevard, which is soon to be macadamized from Los Angeles to San Pedro, passes through this property.
If you will visit this property you will be convinced that there is no other acreage near Los Angeles that can compare with it for soil, location, water, car service, etc.
Take big green car anywhere on Broadway, marked Redondo via Moneta ave., and get off at Rosecrans ave.
Free tickets at our office,
PATTON & LONGLEY,
330 S. Hill st. Main 8278. x10

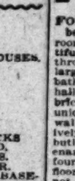

FOR SALE—
A SNAP!
In a large east front choice residence lot, one of the finest boulevards in the city, near Sunset and Westlake parks, for
$4500.
This price quoted for immediate sale only.
MINES & PARISH,
853 S. Hill st. x

FOR SALE—
CUT IT OUT.
Yes, cut it out, you rent payers. Put that money where it will buy you something. It will get you a home at Somerset, where you can buy a whole acre for $350—$10 down, $10 monthly. Only 30 minutes away by trolley, you can live at Somerset and still work right in town. The soil is a rich sandy loam. The water is FREE, and there's plenty of it. Put up a little home. Have a garden and some chickens. You can live comfortably, and make money on your place. See Somerset—then you'll realize its advantages. Excursions every hour daily, and up to 2 p.m. Sundays
EMIL FIRTH,
219 W. 4th st., bet. Bdway and Hill.
"You're Safe at Firth's."
Home A5105. Main 2543. x

FOR SALE—SOUTHEAST—
SPLENDID VALUES, S.E.
$900 lots at $600.
See Mr. Hill about this now.
MUST RAISE CASH QUICKLY.
BIG SACRIFICE—YOUR CHANCE.
EASY TERMS OF A FEW.
With STRONG & DICKINSON,
147 S. Broadway. Main 1272. A4722.
OFFICE OPEN SATURDAY EVENINGS. x

FOR SALE—
RAMONA ACRES.
RAMONA ACRES.
Every acre a corner, with all city improvements; gas, sidewalks, purest water, healthy elevation and without any exception the choicest suburban property close to Los Angeles. If you want a high-toned acre lot for a residence secure one of these; price $1000 and up; terms $25 down and $15 monthly; running time of cars 20 minutes; fare 6½c by both.
Home 10345. See GEO. W. MOORE,
Broadway 2468. 322 Pacific Electric Bldg.
Office open Sunday, 8:30 to 2:30. x

FOR SALE—
$400.
Now is the time to buy your home lot; only 17 minutes to center of city, on new E. Seventh st. line; yellow car; 5c fare; cement walk all in and paid for.
All lots near to car.
Your own terms.
Euclid ave. car to my office, corner Indiana and Stephenson.
F. W. BLAKE,
Home 41524. Boyle 2192. x

FOR SALE — 50x125. MUST SELL THIS week.
BIG WESTLAKE DISTRICT,
4th st., close to Hoover, sewer, gas, fine car service, 16 minutes to Broadway, close to Sunset and Westlake Parks, 2 blocks to Hoover, no school, good restrictions, everything you can wish for. Asking $2000. Will entertain offers or part trade.
R. E. WESTWATER, 1248 Elysian st. Phone Temple 1258. x

FOR SALE—BEST PART OF NORTHWEST corner Jefferson and Montana sts., 100x150; price, including all street assessments, $2300; convenient to Hollywood and Angeleno Heights car lines, only 8 min. from business center. R. E. WESTWATER, 1248 Elysian st. Phone Temple 1258. x

FOR SALE—HUNTINGTON PARK; BEAUtiful 50x150 lot, with gas and water. Address P. box 48, TIMES OFFICE.

FOR SALE MishLER SELLS REAL estate. 301-302 Bradbury Bldg. x

FOR SALE— Business Property.

FOR SALE—

FOR HIGH GRADE
BUSINESS PROPERTY INVESTMENTS,
BOTH IMPROVED AND UNIMPROVED,
IN THE DOWNTOWN DISTRICT.
SEE CHARLES G. ANDREWS, VICE-PRES.,
WRIGHT & CALLENDER COMPANY,
403 S. HILL ST.
MAIN 8040; HOME 10745.

FOR SALE—BARGAINS EXCLUSIVELY.
$14,500—Fine large corner, close in, on Flower st., good improvements.
$12,000—Fine close-in corner, on 9th st., close to Figueroa, good improvements.
$8000—New and modern double flat property, always rented; vicinity 10th and Figueroa.
$6500—Fine modern residence, only 3 blocks from 8th and Figueroa.
$6000—Choice apartment site, only 3 blocks from 8th and Figueroa; 50-ft. lot.
A2778. L. A. DOLTON & CO.,
Bdway. 4536. Suite 240 Wilcox Bldg. x8

FOR SALE—FLOWER ST. NEAR 11TH.
60x165— —SACRIFICE— 60x165.
Forced to sell. You can buy the property away under its value. The lot is right close and the location cannot be improved upon for good apartments; nominal improvements now on ground, bring $300 per month rental.
ROBERT MARSH & CO., Inc.,
140 West 8th st. Security Bldg.
Phones 10178 and Main 5045. x

FOR SALE—CORNER, 110x150, ON BIMINI car line. Place for two-room apartments for Bimini Hot Springs. Needed right now. Very low price for a few days. TILE WHITCOMB CO., 529-31 Laughlin Bldg. x8

FOR SALE—
VALUABLE FACTORY SITE.
Elmyra st., between Main and San Fernando, 50x100, only $2500, worth $4000; act quickly.
E. P. VERNON & CO., Sole Agents.
Tel. 14274. 319 Henne Bldg. x

FOR SALE—HALF INTEREST IN NORTHwest corner Jefferson and Figueroa. Best outlying business intersection in city; 208x141. Chandler, 1211 W. 11th st. x

FOR SALE—HALF INTEREST NORTHwest corner Jefferson and Figueroa. Best outlying business intersection in city; bargain for quick action; only half cash. OWNER, Home 53337. x

FOR SALE—TO CLOSE AN ESTATE, THE Seymour Hotel property, with stores. Nos. 214, 214½ and 218 W. Second st. Apply to W. WILSON BURNS Hollenbeck Hotel. x

FOR SALE—50-FOOT FRONT ON ALISO st., worth $4500; MUST SELL; WANT AN OFFER; would take auto for part. GEO. W. CHANDLER, 1211 W. 11th st. x

FOR SALE—50-FOOT LOT, ON 14TH ST., between Hill and Grand ave., at a bargain, must sell. E. E. BEESON, 5428 Pasadena ave. Phone East 2364. x

FOR SALE—FINE BUSINESS CORNER ON Ninth st.; stores and flats, good income; terms to suit. Call 9104½ CROCKER ST. x

FOR SALE— Business Property.

FOR SALE—

READ THIS!!!
BARGAINS.
CLOSE IN.

On 27th street, few hundred feet from Main st. Lot 50x125.
Improved with a 6-room cottage and large barn. Price $3750.

On West 14th st., near Hill st. Lot 50x120.
Improved with a 4-room cottage.
Income $36 per month.
Price $10,000.

Corner lot 88x162. Modern improvements.
Income $100 per month.
Price $12,500.

Corner on West 9th st. just W. of Figueroa. Lot 52x100.
Improved with an 8-room modern house.
Price $13,000.

On Valencia st. near West Ninth st. Lot 50x181.
Modern up-to-date improvements.
Income $145 per month.
Price $16,000.

North Hill st. near Temple. Lot 44x114.
Modern Apartment Building.
Income $270 per month.
Price $22,000.

For more particulars see E. F. Koster, with W. I. HOLLINGSWORTH & CO.,
Established 1890.
312-314 Wilcox Bldg.
Cor. Second and Spring sts. x8

FOR SALE— Suburban Property.

FOR SALE—

ACRE LOTS

HAWTHORNE HEIGHTS

$300 UP

10 PER CENT. DOWN, BALANCE TO SUIT

30 MINUTES FROM LOS ANGELES, BETWEEN THE CITY AND THE SEA.

If you want the most choice of all the acre lots offered in the vicinity of Los Angeles, you will decide upon Hawthorne Heights. Extremely fertile soil for fruits and garden truck. The idea spot for garden homes.

Only 30-minute ride on the Redondo Electric road—three miles from the city limits, where the climate is tempered by the ocean breezes. Each acre equals six city lots, and is elevated sufficiently to command a beautiful view of the surrounding country.

The enterprising town of Hawthorne contains several manufacturing plants, which are the best possible foundation for any community. Since the laying out of the town values have increased greatly, and an additional subdivision has been made necessary. Now is the time to buy, before the following church, school, store, postoffice, factories and eighty residences.

Hawthorne is a growing community. Buy now at the present prices, and you will make money. The best land investment offered in the whole Southwest.

Call at office for further particulars

HAWTHORNE LAND CO.,
120 West Sixth St.

Home phone F6826.

FOR SALE—15 ACRES IN BUDDED SEEDLING ORANGES in the heart of BEAUTIFUL ALHAMBRA; 7 miles from P. O. and bank. Level, sandy soil, 256 feet to car, and on a beautiful avenue with grand old pepper trees over 150 feet, this grove will subdivide into 75 lots, 50 feet front, 25 feet front, each 50x150, allowing 75-foot for a street, or will make one of the finest home places in the State. Remember this place now pays 15 per cent. on amount asked and can be made to pay 25 per cent. the first year. The crop has averaged $3250 per year, and has a crop on now that will bring $7000; however the ground without a tree on it is well worth the amount asked, YES there is plenty of water here, all in and paid for, with electricity. THIS PLACE MUST BE SOLD TO CLOSE UP ESTATE. opportunities of this kind come but once in a lifetime. Price $25,000, $10,000, $10,000 and $50,000 properties join this acreage.
Price $23,000, $13,000 required.
R. FIELDY CO.,
Both phones 101. 8 West Main st., Alhambra.
Take San Gabriel car, get off Garfield ave. x10

FOR SALE — AT A SACRIFICE, 6-ROOM strictly modern cottage, with outbuildings, orange trees; Glendale; lot 100x226; adjoining property worth double. Owner must sell; only $1250, easy payments. Suite 423 BRYSON BLDG. x

FOR SALE—10 ACRES RIGHT ALONG THE Covina car line, with water; ripe for subdivision into acre lots; price away below value. See PLAISTRIDGE, 311 Broadway. x

FOR SALE—3½ ACRES AND 6-ROOM MODern house, fireplace and buffet, fruit trees, etc. This is a beautiful place and worth the price asked, which is $7500. OWELOW, 349 Wilcox Bldg. A5229, Main 6313. x

FOR SALE — AT A BARGAIN, OR WILL exchange well improved foothill place, close to car, rich soil, fine water, frontless. ILLINOIS-PACIFIC REALTY CO., 442½ Gordon ave. x

FOR SALE—REDONDO VILLA LOT, 50x150, $100; $5 cash, $5 monthly; no interest. Inquire GEO. H. BUCK CO., 302-303 Lankershim Blk., Los Angeles. x

HOLLYWOOD— For Sale, Exchange or Rent.

FOR SALE—WE HAVE COMPLETED ARrangements for the selling of the HARTFORD VILLA FOOTHILL TRACT, located just north of Prospect boulevard, and in Hollywood's most desirable home district. The improvements are high class and restrictions desirable. We are enabled to offer these magnificent 50 and 60 ft. lots at from $1200 to $1600. Also several very fine villa sites. These prices are away below value and are made for quick selling. Terms can be arranged, or will allow a liberal discount for cash. See our agent, Mr. Nimmo, at office, corner Prospect and Gower, Hollywood. Or

C. WESLEY ROBERTS CO.,
217 Citizens' Nat'l Bank Bldg.
Home A4634, or Main 5578. x

FOR SALE—
We are residents of Hollywood and know values.
On account of our large list of bargains and the impossibility of advertising them all, we would be pleased to have you call at our office and tell us just what you want and how you want to pay for it. We will try

Classified Liners.

FOR SALE—
Income Property.

FOR SALE—$6500. HOME AND INCOME OR all income, finely built two-story house, all latest conveniences and a four-room artistic cottage close to Union Square business section. 18

FOR SALE — FINE REAL ESTATE BARgain; producer, the best, investment; terms. BROWN & THOMPSON, 314 Lankershim Bldg. 9

FOR SALE—
Poultry Ranches.

FOR SALE—
One acre with small California house, chicken houses, etc., in the foothills at Glendale; one mile from car line; city water; fine soil. Beautiful valley and mountain view. Location high and sightly. Price $1600.
JOSEPH R. LOPTUS COMPANY,
23 W. 6th st. L.A.R.B. Main or P1618. 23

FOR SALE — POULTRY FARMS OF ANY size you want in Inglewood Poultry Colony, the only one where poultry raising is a success; where men of experience will help you; where your profits will be sure. Visit Inglewood and see what is being done. Call 1000 Wilcox Bldg., No. 206 S. Spring for information.

FOR SALE — CHICKEN RANCHES, BEST of soil, right price, on easy terms. Call on owner. GARDNER, 210 Mercantile Place. 6th Bldg., 6th. 6

FOR SALE OR RENT, 8 ACRES, GOOD house, well, large chicken yard, good location for buying. 612 BRYSON BLK, Owner. 5

BUSINESS INVESTMENTS—

PROPRIETARY ARTICLE OF UNUSUAL merit, indorsed by leading physicians, is now on sale at very low price. $1500 sufficient to handle it. Made up stock worth three times that amount. Monopoly and United States trade mark. Call 216 MERCHANTS' TRUST Bldg. x²

CONTRACTORS—
And Builders.

A. TEAGER & CO.,
23 and 29 Central Bldg.

PLANS. FREE. FREE. FREE.
Plans and specifications for cottages and bungalows absolutely free.
Fine 5-room California bungalow, oak finished, porcelain plumbing; $530 to build; artistic modern 5 room bungalow; cost to build, $1300; 6 room; $1300, 1½ story.
LOWEST PRICES, CASH OR TERMS, on lots of 50 feet or more, guaranteed; bonds furnished; references, 400 satisfied customers. Send for free estimate.
A. TEAGER & CO., 325-329 Central Bldg., Bank and Main. Main 72; P182. x²

WE BUILD DIRECT FROM OUR OWN mills at first cost.
Good bungalows, $140 to $700.
Fine 2-story modern, $800 to $1000.
We lease all bldg. city or country.
J. LEAVER & CO., contractors, 518-19 Douglas Bldg., S.E. cor. 4th and Main. x10

LOS ANGELES WRECKING CO., CONTRACTORS.
Are ready to build your house or building of any kind at lowest possible prices. We own our own yards, buy all materials at wholesale and save you middleman's profits; satisfaction guaranteed; plans and estimates free. LOS ANGELES WRECKING CO., 4th and Broadway. x²

C. PARKER, CEMENT CONTRACTOR. Estimates of cement work, machinery beds and foundations a specialty. 'Phone Residence 520 ALISO ST., Los Angeles. 19

FREE PLANS TO ORDER; 5 ROOMS; LOS ANGELES DRAFTING CO., 317 Sun Building, 6th and Main sts. Main 2748. x²

HOTELS—ROOMING-HOUSES
For Sale, Exchange or Wanted.

FOR SALE — 40-room hotel, 40 rooms, doing profitable business; town 2500; several head live stock and land leases included; it's a snap for $1000. Terms if desired. 6

FOR SALE—Furnished, country commercial hotel of 16 rooms; rental nominal, doing a fine business; the only hotel of the town, and the only one in town; $2500 handles; small income and much on hand. 6

FOR CONSTRUCTION, one of the best apartment hotels ever built; lease for years to responsible tenant or sacrifice property; located on the Wilshire tract, the cream of the city.
F. J. NICHOLSON & CO.,
Hotel Brokers.
33 Byrne Bldg., 3rd and Broadway. x²

EXCHANGE—WANTED.

WHAT HAVE YOU IN EXCHANGE FOR A FURNISHED BEACH HOTEL OF 50 ROOMS, ETC., ETC. VALUE $35,000. SEE E. F. KOSTER ABOUT THIS.
W. I. HOLLINGSWORTH & CO.,
ESTABLISHED 1890.
312-314 WILCOX BLDG.
COR. SECOND AND SPRING STS. x³

FOR SALE—MANY BARGAINS IN FINE well furnished rooming-houses and apartments—8 rooms, $250; 9 rooms, $300; 10 rooms, $350; 12 rooms, $360; 20 rooms, $3000; 50 rooms, $6000; others at almost given-away prices for cash or will make offers in exchange for lots and close-in acreage. PHOENIX, 202 Grant Bldg. x12

FOR SALE—A BARGAIN PRICE, THE leader and best furnished small house in Los Angeles; located west 7th st. on 6 corner; lawn, flowers. Must sell; no reasonable offer refused. I know it's just what you have been looking for. x²

AMBROSE I. HAMELL CO.,
536-547 Douglas Bldg. x³

FOR SALE—I HAVE ABSOLUTELY THE finest apt. house in Los Angeles, new, modern and neat as a pin, building 100 feet rented for $1200 per month; $40 on car line. If you want something fine you will buy this; rent $5 per cent; I am going to sell it; answer giving address T. box 74, TIMES OFFICE. x³

FOR SALE—A SWELL NEW 57-ROOM APT. house, best location in Long Beach; fine furniture, new building, strictly modern; large lease; opened July 1st, every suite rented; 5 years left Long Beach and wants to go East; will lease, $300 per month; or exchange for clear property. Owner, 407 Chamber of Commerce. x³

FOR SALE—8-ROOM ROOMING HOUSE, 2-story, just painted, papered and carpeted; 2 bath rooms; good location; good business; always makes money. Must get this house in a trade and will take $1000 incumbrance. Part cash. 5

FOR SALE—2 HOUSES AND LOTS IN Alhambra that rent for $13 each; 5 clear lots on railroad tract in Alhambra; 2 acres clear water right; 5 acres under cultivation; value $1000 per part for clear rooming house or cash. Address G. box 54, TIMES OFFICE. x³

FOR SALE AT A SACRIFICE, 12-ROOM house in the city, no other rooms in the city, so well located; corner; lawn, flowers, large plant cost $6000, which is the most elegant property at less than half price. Price for everything $3500, $1000 down, balance at 6 per cent. THIS AND OTHER GOOD BUYS
EXCHANGE HOTEL AND LOT, AB-solutely clear, 36 odd rooms, furniture new, $30,000; will exchange $6000 mortgage for smaller property bearing 6 per cent or vacant lots. See PHOENIX, 202 Grant Bldg. x12

FOR SALE—ACCOUNT ENFORCED AB-sence, 10-room apartment-house, close in; a bargain, with low rent, long lease. ADDRESS OWNER, R, box 54, TIMES BRANCH OFFICE.

FOR SALE—HOTEL IN ONE OF THE BEST cities in Nevada. Restaurant and theatre in connection; bar and gaming privilege. Will exchange for property located in the State of Nevada. A. ZEHNDER, Reno, Nev.

FOR EXCHANGE—APARTMENT HOUSE property, value $46,000. Want clear land, suitable for subdivision, or 50 feet of Douglas Blk. A1986; 207 Grant Bldg. x³

FOR SALE—ROOMS, GOOD FURNITURE, well rented, rent $70; three months' trial. 1111 Broadway. 9

FOR SALE—BEAUTIFULLY FURNISHED 10-room modern flat, hot water, steam, tiled bath, etc. $350. 1111 Broadway. 9

FOR SALE—NEWLY FURNISHED 10-room flat, hot water, steam heat, etc.; will sell cheap, or let to responsible party. See PHOENIX, 202 Grant Bldg. x12

FOR SALE—ROOMING HOUSE, RUNNING WATER, steam heat, good furniture, good business, income $500 per month. OWNER, 1111 Broadway. 11

FOR SALE—LIKE 8-ROOM APARTMENT-house, new, $2000; 4-room apartment-house, new, $1000. BRADBURY, 312 Central Bldg.

FOR SALE—HOUSE, RENT ONLY $40; lot 50x150; worth $1000; will sell for $750 cash. Address owner, ROOM 1, 341½ S. Main.

FOR SALE—8-ROOM APARTMENT-house, new, $2000; 4-room apartment-house, new, $1000. BRADBURY, 312 Central Bldg.

FOR SALE—DO YOU WANT A COZY home? Then see this 7-room cottage, modern conveniences, fine condition, lot 50x150, fruit trees, flowers, $500 cash, balance $20 per month. Owner must sell. Call 1111 Broadway. 9

FOR SALE—ROOMING HOUSE, 20 ROOMS, clearing $200 per month; $1500 cash, balance to suit. Owner, 1111 Broadway. 9

FOR SALE—ROOMING HOUSE, 10 ROOMS, $300; 20 rooms, $600; 30 rooms, $900; 40 rooms, $1200; 50 rooms, $1500; 60 rooms, $1800; 70 rooms, $2100; 80 rooms, $2400; 90 rooms, $2700; 100 rooms, $3000; 120 rooms, $3600; 150 rooms, $4500; 200 rooms, $6000. BRADBURY, 312 Central Bldg.

Classified Liners.

MONEY TO LOAN—
In Sums to Suit.

THE KEY TO SUCCESS IS READY MONEY.

We have it, and will loan it to you at a reasonable rate quickly, and without publicity on your FURNITURE, PIANO, HORSES, WAGON or other personal property, without removing them from your possession.

Time as long as needed, with the option of paying before due and stopping the interest. Amounts from $10 upward.

Businesslike treatment and reasonable terms assured to all.

See us if you need any money, and we will convince you that our methods are right.

8 a.m. to 6 p.m.

FIDELITY LOAN CO.,
420 MASON BLDG.,
S.E. corner Fourth and Broadway.
Phones F7421; Broadway 5171.

$1,000,000 TO LOAN ON REAL ESTATE.
4 to 5 per cent., best business property.
5 to 7 per cent., outside business property.
4 to 7 per cent., best residence property.
7 to 8 per cent., outside residence property.
No delays. No red tape. Any sum desired. Large and small city loans a specialty.
Ranch loans solicited.
Cash for mortgages and deeds of trust.
Bank stocks bought.
WE MAKE STRAIGHT BUILDING LOANS, 6 to 8 per cent. On A1 business property.
7 per cent. On A1 residence property.
8 per cent. On 2nd grade residence property
References—Title Insurance & Trust Co., Title Guarantee & Trust Co., Los Angeles Abstract & Trust Co., First National Bank, American National Bank.
MATTHEWS & MATTHEWS,
The Leading Mortgage Loan Brokers,
605 Douglas Bldg., Cor. Third and Spring 2*

MONEY LOANED ON SALARY.
6 PER CENT. TO 14 PER CENT. ON DIAMONDS, JEWELRY, FURNITURE, PIANOS, LIVE STOCK, ANY GOOD SECURITY. REASONS WHY:
ESTABLISHED IN NINE YEARS.
DIAMONDS AND JEWELRY ARE SAFE WITH US.
LOWEST RATES OF INTEREST—3 TO 10 PER CENT. LOWER THAN OTHERS.
DIAMONDS AND JEWELRY KEPT IN BANK SAFE DEPOSIT VAULT.
BUSINESS STRICTLY CONFIDENTIAL.
NO PAL HIGH INTEREST. WHEN YOU CAN GET IT FOR LESS.
BANK REFERENCES. KUSEL, 107-108 SYMMON BLDG., THIRD & SPRING. 2*

TO LOAN—
WATSON'S QUICK LOANS.
$500,000 TO LOAN, $500,000.
QUICK LOANS ON REAL ESTATE.
WATSON, MONEY LENDER.
252-254-256 L. A. Trust Bldg.
Corner Second and Spring.
Short time loans or long term loans.
Loans on vacant or improved property. I lend my own money, any sum desired. Attorney's rates of interest. No red tape. BUILDING LOANS A SPECIALTY. Property appraised day of application. Loans made day of application. Phone A2750. WATSON, 252 L. A. Trust Bldg. x

TO LOAN—MONEY—OUR RATES for loans on furniture, piano, storage receipts, salaries, diamonds, etc., are the lowest ever offered. The following payments pay both interest and principal.
On $5 pay us $1.70.
On $100 pay us $5.10.
Other amounts in proportion.
No other charges. Nothing deducted from the loan. Special rebates for advance payments. Suburban loans made.
Personal and confidential. All business strictly confidential. Private interview rooms.
GERMAN-AMERICAN LOAN CO.,
701-709 Delta Bldg., 426 S. Spring st.
Open 8 a.m. to 6 p.m.

MONEY TO LOAN—
WE HAVE PRIVATE MONEY for good city and country loans, from $500 to $50,000. Good city residence loans especially desired at 6 per cent., and at 5 per cent. on A1 business properties. We draw all papers and give quick action.
Established 24 years.
EDWARD D. SILENT & COMPANY,
405-410 South Hill.

TO LOAN—
$250,000
at
5 per cent. and 5¼ per cent.
on improved income bearing business property.
JOSEPH R. LOFTUS CO.,
123 W. 6th st. L.A.R.B. Main or F 5518. x8

TO LOAN—MONEY,
$3000 TO $100,000.
ON CITY OR COUNTRY PROPERTY.
WANT OR IMPROVED.
RESIDENCE LOANS WANTED.
RANCH LOANS SOLICITED.
MORTGAGES PURCHASED.
APPLY TO MR. KELLAM'S LOAN DEPT.,
ROBERT MARSH CO.
SECURITY BLDG., 140 WEST 7TH ST.
HOME 10175. MAIN 804.

MONEY TO LOAN—
$2550 TO $250,000.
ON CITY OR COUNTRY PROPERTY
AT CURRENT RATES.
WRIGHT & CALLENDER COMPANY,
603 S. HILL ST.
Main 8040. Home 10745. x

TO LOAN—MONEY.
$600 TO $180,000.
ON CITY OR COUNTRY PROPERTY,
AT CURRENT RATES.
E. H. OSBORNE,
SUITE 312, UNION TRUST BLDG.
F2215.

MONEY LOANED ON DIAMONDS, JEWELRY, watches, typewriters, pianos, furniture, warehouse receipts, mortgages, real estate certificates. Liberal loans our specialty. Loan our own money, do our own appraising, no delay, lowest rates. Business confidential; private rooms. Polite treatment. Bank references. Established 1903. We do the largest upstairs collateral loan business in city. H. T. REID & CO., 142 S. Broadway. Suite 1-2-3. x

QUICK LOAN ON FURNITURE, PIANOS, etc. Also short loans on real estate without brokerage fees; no publicity; goods remain in your possession; money ready same day; easy terms; all the time you want or can be repaid as convenient reducing interest accordingly. It pays to deal with a reliable firm; 17 years established. CLARK & CO., 201 Security Bldg., 6th st. and Spring st. Phone F7151 or Main 8962. x

QUICK LOANS—QUICK LOANS.
STRICTLY TO SALARIED PEOPLE.
LOWEST RATES; EASIEST TERMS.
YOUR EMPLOYER NEVER KNOWS.
GET READY CASH IN YOUR POCKET FOR VACATIONS.
MUNICIPAL STATE LOAN CO.,
616-712 Grosse Bldg., Sixth and Spring sts.
Open 8:30 to 6 p.m. Also open Monday, Wednesday and Saturday evenings till 8 p.m. x

TO LOAN—CASH CONFIDENTIALLY ADvanced to salaried persons on their own note without security or indorsers, absolutely no publicity, terms repayable to suit; installments; considerate treatment, no delays, do not be deceived by catch advertisements, our rates are positively the lowest in the city. Established here for 9 years. Hours 10:30 to 4:30. COMMERCIAL DISCOUNT CO., rooms 424-425 Lissner Bldg., Commerce Bldg. x

SALARY LOANS. SALARY LOANS.
NO INDORSER. NO SECURITY. NO PUBLICITY. ENTIRELY NEW SYSTEM AND LOWEST RATES IN THE CITY. GET OTHERS' RATES, THEN SEE US.
THE NATIONAL LOAN CO.,
519-520 Bryson Block, Second and Spring sts.
Open 8:30 to 4 p.m. Also open Monday, Wednesday and Saturday evenings till 8 p.m. x

TO LOAN—
We want applications on residence property for sums of $1000 to $6000 at 7 per cent. net.
JOSEPH R. LOFTUS CO.,
123 W. 6th st. L.A.R.B. Main or F 5518. x8

WE BUY NOTES, MORTGAGES, TRUST deeds, contracts issued for sale of real estate, etc., for cash; pay all expense of transfer including cost of certificates. We invest our own funds and can furnish money immediately. Money to loan, secured by either first or second mortgage. NOURSE & COMPANY, 202-204 L. A. Trust Bldg. Telephones A1540; Broadway 1413. x

6 PER CENT. MONEY—PLENTY OF IT.
ON CITY PROPERTY
ON RANCH PROPERTY.
WILL BUY TRUST DEEDS.
WILL BUY MORTGAGES.
WILL BUY CONTRACTS.
BUILDING LOANS MADE.
L. CONE MINER,
221 LAUGHLIN BLDG.

$500,000 TO LOAN ON CHATTELS.
WATSON'S QUICK LOANS.
Generous loans on furniture, pianos, live stock, diamonds, real estate contracts, personal property; easy terms; confidential. Phone A2750. WATSON, 252 L. A. Trust Bldg. x

TO LOAN—MONEY ON APPROVED PROPERTY, Los Angeles, Pasadena or Hollywood. $250 to $25,000.
We make a specialty of loaning south and southwest.
THE JOHN M. C. MARBLE CO.,
H. W. Hellman Bldg. x

QUICK LOANS, FURNITURE, PIANOS, live stock, diamonds, life insurance, and also short loans on real estate, first or second mortgage, contracts, etc.; money same day; no commission; business confidential. PACIFIC LOAN CO., 405 Trust Bldg., corner 2nd and Spring. Phones A7750; Main 3618.

MONEY TO LOAN—
In Sums to Suit.

WE MAKE A 30 PER CENT. BUILDING loan and are practical builders.
MILWAUKEE BUILDING CO.,
MILWAUKEE BUILDING CO.,
MILWAUKEE BUILDING CO.,
316 Wright & Callender Bldg.
'Phones—10751, Main 3775.

TO LOAN—
$750,000
MOYER & GILBERT,
612 Frost Bldg.
City Loans— Ranch Loans.
5 and 6 per cent. 6 and 7 per cent.
Home A5827. Main 5474. x

TO LOAN—MONEY.
Private fund of $10,000 to loan at 5½ per cent. I want to place this money this week. See
F. C. CURRY, 426 Bryne Bldg., 3rd & Broadway, Los Angeles. Phone A1962. Main 4562.
x9

$800,000 TO LOAN ON REAL ESTATE. Quick loans. Any sum desired. No red tape. Lowest rates of interest. Prompt appraisement. We draw all papers. Building loans a specialty.
Phone A2750. WATSON, 322 L. A. Trust Bldg. x

WE MAKE SHORT TIME LOANS SECURED by first and second mortgage on real estate. Our rates are low, our terms are liberal. Can furnish money within 24 hours.
NOURSE & CO., 202-204 Los Angeles Trust Bldg. Telephones A7540; Broadway 1413. x

MONEY TO LOAN AT LOW RATES ON improved city property, or for building on easy terms of payment. Loans can be paid off at any time WITHOUT EXTRA COST. STATE MUTUAL BUILDING & LOAN ASSOCIATION, 222 S. Spring st. x

TO LOAN—$5000 TO $30,000 AT LOWEST rates, on long term. Address by mail, giving full particulars in first letter; city property only.
J. F. JONES,
813 W. Third st.

MONEY LOANED ON DIAMONDS, WATCHES, Jewelry. We loan you more money, less interest, hold your goods longer than any one. Tickets issued. LEE BROS., 603 S. Main st.

MONEY LOANED SALARIED PEOPLE without security; notes bought; loans on stocks, bonds and warrants. TRADERS' EXCHANGE, 231 Bryson Bldg. Phone Main 4970.

MONEY LOANED TO SALARIED PEOPLE, also on PIANOS and FURNITURE. Business confidential. GREAT WESTERN INVESTMENT CO., Inc., 512 Grosse Bldg., cor. Sixth and Spring. Main 4928, F8945. x

TO LOAN— $200 TO $10,000.
On City or Country Property.
LOUIS K. WEBB, 909 W. 10th st.
Home 53028. Broadway 4506.

WE WILL BUY NOTES SECURED BY A first lien on approved real estate, Los Angeles, Pasadena or Hollywood.
THE JOHN M. C. MARBLE CO.,
H. W. Hellman Bldg.

MONEY LOANED ON DIAMONDS, WATCHES, jewelry, pianos, furniture, warehouse receipts, mortgages, real estate certificates. Liberal loans our specialty. Loan our own money, do our own appraising, no delay, lowest rates. Business confidential; private rooms. Polite treatment. Bank references. Established 1903. We do the largest upstairs collateral loan business in city. H. T. REID & CO., 142 S. Broadway. Suite 1-2-3.

QUICK LOAN ON FURNITURE, PIANOS, etc. Also short loans on real estate without brokerage fees; no publicity; goods remain in your possession; money ready same day; easy terms; all the time you want or can be repaid as convenient reducing interest accordingly. It pays to deal with a reliable firm; 17 years established. CLARK & CO., 201 Security Bldg., 6th st. and Spring st. Phone F7151 or Main 8962. x

MONEY LOANED ON SALARY.
6 PER CENT. TO 14 PER CENT. ON DIAMONDS, JEWELRY, FURNITURE, LIVE STOCK, ANY GOOD SECURITY. REASONS WHY:
ESTABLISHED IN NINE YEARS.
DIAMONDS AND JEWELRY ARE SAFE WITH US.
LOWEST RATES OF INTEREST—3 TO 10 PER CENT. LOWER THAN OTHERS.
DIAMONDS AND JEWELRY KEPT IN BANK SAFE DEPOSIT VAULT.
BUSINESS STRICTLY CONFIDENTIAL.
NO PAL HIGH INTEREST. WHEN YOU CAN GET IT FOR LESS.
BANK REFERENCES. KUSEL, 107-108 SYMMON BLDG., THIRD & SPRING. 2*

TO LOAN—
WATSON'S QUICK LOANS.
$500,000 TO LOAN, $500,000.
QUICK LOANS ON REAL ESTATE.
WATSON, MONEY LENDER.
252-254-256 L. A. Trust Bldg.
Corner Second and Spring.
Short time loans or long term loans.
Loans on vacant or improved property. I lend my own money, any sum desired. Attorney's rates of interest. No red tape. BUILDING LOANS A SPECIALTY. Property appraised day of application. Loans made day of application.
Phone A2750. WATSON, 252 L. A. Trust Bldg. x

TO LOAN—MONEY—OUR RATES for loans on furniture, piano, storage receipts, salaries, diamonds, etc., are the lowest ever offered. The following payments pay both interest and principal.
On $5 pay us $1.70.
On $100 pay us $5.10.
Other amounts in proportion.
No other charges. Nothing deducted from the loan. Special rebates for advance payments. Suburban loans made.
Personal and confidential. All business strictly confidential. Private interview rooms.
GERMAN-AMERICAN LOAN CO.,
701-709 Delta Bldg., 426 S. Spring st.
Open 8 a.m. to 6 p.m.

MONEY TO LOAN—
We have private money for good city and country loans, from $500 to $50,000. Good city residence loans especially desired at 6 per cent., and at 5 per cent. on A1 business properties. We draw all papers and give quick action.
Established 24 years.
EDWARD D. SILENT & COMPANY,
405-410 South Hill.

TO LOAN—
$250,000
at
5 per cent. and 5¼ per cent.
on improved income bearing business property.
JOSEPH R. LOFTUS CO.,
123 W. 6th st. L.A.R.B. Main or F 5518. x8

TO LOAN—MONEY,
$3000 TO $100,000.
ON CITY OR COUNTRY PROPERTY.
WANT OR IMPROVED.
RESIDENCE LOANS WANTED.
RANCH LOANS SOLICITED.
MORTGAGES PURCHASED.
APPLY TO MR. KELLAM'S LOAN DEPT.,
ROBERT MARSH CO.
SECURITY BLDG., 140 WEST 7TH ST.
HOME 10175. MAIN 804.

MONEY TO LOAN—
$2550 TO $250,000.
ON CITY OR COUNTRY PROPERTY
AT CURRENT RATES.
WRIGHT & CALLENDER COMPANY,
603 S. HILL ST.
Main 8040. Home 10745. x

TO LOAN—MONEY.
$600 TO $180,000.
ON CITY OR COUNTRY PROPERTY,
AT CURRENT RATES.
E. H. OSBORNE,
SUITE 312, UNION TRUST BLDG.
F2215.

MONEY LOANED ON DIAMONDS, JEWELRY, watches, typewriters, pianos, furniture, warehouse receipts, mortgages, real estate certificates. Liberal loans our specialty. Loan our own money, do our own appraising, no delay, lowest rates. Business confidential; private rooms. Polite treatment. Bank references. Established 1903. We do the largest upstairs collateral loan business in city. H. T. REID & CO., 142 S. Broadway. Suite 1-2-3.

QUICK LOAN ON FURNITURE, PIANOS, etc. Also short loans on real estate without brokerage fees; no publicity; goods remain in your possession; money ready same day; easy terms; all the time you want or can be repaid as convenient reducing interest accordingly. It pays to deal with a reliable firm; 17 years established. CLARK & CO., 201 Security Bldg., 6th st. and Spring st. Phone F7151 or Main 8962. x

QUICK LOANS—QUICK LOANS.
STRICTLY TO SALARIED PEOPLE.
LOWEST RATES; EASIEST TERMS.
YOUR EMPLOYER NEVER KNOWS.
GET READY CASH IN YOUR POCKET FOR VACATIONS.
MUNICIPAL STATE LOAN CO.,
616-712 Grosse Bldg., Sixth and Spring sts.
Open 8:30 to 6 p.m. Also open Monday, Wednesday and Saturday evenings till 8 p.m. x

TO LOAN—CASH CONFIDENTIALLY ADvanced to salaried persons on their own note without security or indorsers, absolutely no publicity, terms repayable to suit; installments; considerate treatment, no delays, do not be deceived by catch advertisements, our rates are positively the lowest in the city. Established here for 9 years. Hours 10:30 to 4:30. COMMERCIAL DISCOUNT CO., rooms 424-425 Lissner Bldg., Commerce Bldg. x

SALARY LOANS. SALARY LOANS.
NO INDORSER. NO SECURITY. NO PUBLICITY. ENTIRELY NEW SYSTEM AND LOWEST RATES IN THE CITY. GET OTHERS' RATES, THEN SEE US.
THE NATIONAL LOAN CO.,
519-520 Bryson Block, Second and Spring sts.
Open 8:30 to 4 p.m. Also open Monday, Wednesday and Saturday evenings till 8 p.m. x

TO LOAN—
We want applications on residence property for sums of $1000 to $6000 at 7 per cent. net.
JOSEPH R. LOFTUS CO.,
123 W. 6th st. L.A.R.B. Main or F 5518. x8

WE BUY NOTES, MORTGAGES, TRUST deeds, contracts issued for sale of real estate, etc., for cash; pay all expense of transfer including cost of certificates. We invest our own funds and can furnish money immediately. Money to loan, secured by either first or second mortgage. NOURSE & COMPANY, 202-204 L. A. Trust Bldg. Telephones A1540; Broadway 1413. x

6 PER CENT. MONEY—PLENTY OF IT.
ON CITY PROPERTY
ON RANCH PROPERTY.
WILL BUY TRUST DEEDS.
WILL BUY MORTGAGES.
WILL BUY CONTRACTS.
BUILDING LOANS MADE.
L. CONE MINER,
221 LAUGHLIN BLDG.

$500,000 TO LOAN ON CHATTELS.
WATSON'S QUICK LOANS.
Generous loans on furniture, pianos, live stock, diamonds, real estate contracts, personal property; easy terms; confidential. Phone A2750. WATSON, 252 L. A. Trust Bldg. x

TO LOAN—MONEY ON APPROVED PROPERTY, Los Angeles, Pasadena or Hollywood. $250 to $25,000.
We make a specialty of loaning south and southwest.
THE JOHN M. C. MARBLE CO.,
H. W. Hellman Bldg. x

QUICK LOAN ON FURNITURE, PIANOS, etc. Also short loans on real estate, first or second mortgage, contracts, etc.; money same day; no commission; business confidential. PACIFIC LOAN CO., 405 Trust Bldg., corner 2nd and Spring. Phones A7750; Main 3618.

MONEY WANTED—
On Collaterals.

WANTED—FOR SALE, A $1600 MORTGAGE, a gilt-edge loan. We guarantee it. Business property valued at $4000; interest 7 per cent. Act promptly.
'Phone A2750. WATSON, 322 L. A. Trust Bldg. x8

MONEY WANTED—QUICK LOAN OF $800 on two high class residence lots in Pasadena, on two car lines, worth $2300. Will pay 8 per cent. interest; three years, privilege taking up in one year. R. O. GORDON, 211 Mercantile Place, Los Angeles. x3

WANTED — MONEY IMMEDIATELY, $250 for 5 months, on $2500 gilt-edge security, pay 5 per cent. monthly; bonus $25. Quick loan.
314 CITIZENS' NATL. BANK BLDG. 8

WANTED — $3000, 3 YEARS, AT 8 PER cent., on eighty acres alfalfa, Imperial Valley, worth $9000.
W. G. LANE, suite 109, Security Bldg.
Telephone 10647. 8

WANTED—FIRST MORTGAGE LOANS SElected with care, now that the bank uses in placing its own funds. Apply Escrow Department, COLUMBIA TRUST CO., 311 W. Third st. x10

WANTED—A LOAN OF $250 ON ELEGANT furniture of a 6-room house. Interest not over 3 per cent. Furniture valued $1000. Principals only reply. Address T, box 58, TIMES OFFICE. 9

WANTED—$3000, 7 PER CENT., FOR THREE years, on modern 8-room residence, value $7500. See Loan Department, W. I. HOLLINGSWORTH & CO., 314 Wilcox Bldg. Main 1363, Home 10777. x9

WANTED—A LOAN OF $250 ON A 4-ROOM cottage and good lot, southwest, 3 years, at 8 per cent. Desire to deal with principals. Address T, box 59, TIMES OFFICE. 8

WANTED—$1800 ON 6-ROOM BUNGALOW, in Vermont Avenue Square. See BOEBINGER with TRACY E. SHOULTS & CO., 47th and Vermont. South 405; Home 29997. 8

WANTED — $4000 AT 8 PER CENT., SEcured by first mortgage on real estate; principals only. No commission to agents. See MR. DAVIS, 404 Central Bldg.

WANTED — $1500, CHOICE LOAN, TWO lots, 7-room house, East 4th st., Euclid Heights, not past loan limit. OWNER, 3307 East 4th st.

WANTED—$1800 FOR 60 DAYS; WILL PAY $200 bonus and 8 per cent. interest. Absolutely good security. 619 CITIZENS' NATL. BANK BLDG. 8

WANTED—TO BORROW $7500; SECURITY $25,000; 2 to 3 years, on close-in property, 4½%. S. FLOWER. F1563.

WANTED—$2500 ON NEW STORY AND ONE-half house in Wilshire district. DAVID BARRY & CO., 215 Union Trust Bldg. 8

WANTED — LOAN OF $20,000, TWO OR three years. Best security. Address K, box 208, TIMES BRANCH OFFICE. 9

WANTED—$3000, 3 YEARS, 7 PER CENT., net, on Good city property. 321 WILCOX BLDG. 8

MONEY WANTED—
On Collaterals.

WANTED—MONEY ON FIRST MORTGAGES. $900—3 years, 8 per cent. net, lot 50x108, 45th st. near Moneta ave., with new bungalow; value $1650.
$1000—2 years, 8 per cent. net, lot 40x118 on Lossemore st. at Cypress, with new bungalow; value $2200.
$1250—2 years, 8 per cent. net, on lot 50x145 on Coronado st. near Bellevue ave., with new bungalow; value $2900.
$1300—2 years, 8 per cent. net, on corner lot 40x115 on Lossemore st. near Cypress, with new bungalow, 5 rooms; value $2750.
$1200—2 years, 8 per cent. net, on lot 50x140 on Warner st., between Washington and 20th sts., value $1800; improved with a 5-room cottage, value $1600; total value, $3300.
$1400—3 years, 8 per cent. net, on 50-foot lot with fine bungalow of 5 rooms, on 49th Place near Figueroa st.; value $3000.
$1300—2 years, 7 per cent. net, on lot 40x127, value $1000; improved with 5-room bungalow, value $3000; total value, $3900; on 25th st. near Vermont ave.
$1500—2 years, 7 per cent. net, on lot 35x135 on 43d st. near Maple ave., improved with 6-room bungalow, occupied by owner, value $3000.
$1500—2 years, 8 per cent. net, on lot 40x149, just off Colegrove car line, Hollywood, with fine new bungalow, just finished; value $3000.
$1800—2 years, 8 per cent. net, on lot 42x300 on Dryden ave., near Lomita st., GLENDALE, improved with fine 5-room bungalow, value $3000.
$1800—2 years, 8 per cent. net, on lot 40x123 on 58th st. near Vermont ave., improved with 6-room bungalow; value $3300.
$1150—2 years, 8 per cent. net, on lot 40x130 on Bernice avenue, near Avenue 42, in Montecito Park, value $1250, improved with new, modern 5-room bungalow, hardwood floors, beam ceilings, fine cement porch and brick buttresses, value $2500; total value $3750.
$2400—7 months, 1 per cent. per month, secured by first mortgage on 14 acres of good land, ready for subdivision, in Eagle Rock Valley, near car line, value $6000. This is a mortgage maturing April 4, 1909, given as part of the purchase price of the property.
$2500—3 years, 7 per cent. net, on lot 50x160 on Ardmore ave. near Second st., value $1550; improved with modern 7-room story-and-half residence, value $2500; total value, $3950; bonus of $25 if taken today. This is the celebrated Wilshire avenue district.
$6000—3 years, 7 per cent. net, on lot 50x150 on Moneta ave., between 48th and 49th sts., value $5000; improved with modern 2-story pressed-brick front building, consisting of two large stores, with offices and apartments overhead, value $9000; total value, $14,000.
References — Title Insurance & Trust Co., Title Guarantee & Trust Co., Los Angeles Abstract & Trust Co., First National Bank, Citizens' National Bank.
MATTHEWS & MATTHEWS,
The Leading Mortgage Loan Brokers,
605 Douglas Bldg., cor. Third and Spring. x3

WANTED—
$1500—3 years, 7 per cent., on 2-story house and 2 lots, Northeast; value $4000.
$1000—2 years, 8 per cent., on modern bungalow in Wilshire district; value $4500.
$2500—2 years, 7 per cent., on modern 9-room house; value $6000, south of Pico.
$4000—3 years, 8 per cent., on 100-acre ranch near Burbank; value $10,000.
$5000—3 years, 7 per cent., on $15,000 orange ranch near Whittier.
$7500—3 years, 7 per cent., on close-in, improved property, ½ block from Courthouse; value $20,000.
$9000—6 years, 7 per cent., on 300-acre ranch; value $30,000, near Anaheim.
MOYER & GILBERT,
Main 5474. 612 Frost Bldg. x3

WANTED—MONEY; WHAT AMOUNT HAVE you? We own and offer for sale these gilt-edge first mortgages on Los Angeles city property. Time 1 to 3 years, interest 8 per cent., payable quarterly.
Savings banks pay you only 3 per cent. If you have $1000 or more, see me promptly.
$10,000—On business property worth $30,000.
$3000—On improved property, worth $15,000.
$2300—On 2 houses, value $6000.
$2500—On 10-room modern cottage, worth $6000.
$1500—On beautiful cottage, worth $3000.
$1200—On cottage, worth $2800.
$1800—On lot, worth $2000.
And other amounts, $500 to $10,000.
Security absolute. Nothing better.
Phone A2750. WATSON, 322 L. A. Trust Bldg. x

WANTED—
$4000, at 8 per cent.
$ 10-acre improved ranch property, near Burbank; value, $11,000.
$17,500, at 6 per cent.
Improved business property on Los Angeles st., in wholesale district; 3-story brick. Lot 50x160. Value, $45,000.
$25,000, at 7 per cent.
3-story brick, cost $40,000 to erect; lot 80x140 on West Pico. Income $3500 per month.
$25,000, at 7 per cent.
Apartment property valued at $60,000. One of the best income producers in the city.
JOSEPH R. LOFTUS CO.,
123 W. 6th st. L.A.R.B. Main or F5518. x8

WANTED—
A party holds a mortgage for $4300, two years, to run at 7 per cent., on 8 acres improved farm property near Monrovia. Can use the money and will discount to pay 8 per cent. Mortgage is 45 per cent. value of property.
JOSEPH R. LOFTUS CO.,
123 W. 6th st. L.A.R.B. Main or F5518. x8

WANTED—$20,000 LOAN FOR TWO YEARS; ample security, including acreage rapidly appreciating in value, deeded outright to lenders, besides satisfactory collateral deposited with trust company. One or more parties may help complete this loan in smaller sums. This is a fine opportunity. Address CHAS. L. GASKILL, 414 Security Bldg. Phone F8585. 8

WANTED—MONEY. DEPOSITORS IN SAVings banks, receiving 3 and 4 per cent. on money, which earns the banks 7 per cent., can realize 10 per cent. per annum for themselves; money secured by first mortgages on Los Angeles city real estate. Ten per cent. is better than 3 per cent. Will be glad to show.
Phone A2750. WATSON, 322 L. A. Trust Bldg. x5

WANTED—MONEY, $400—
This is for somebody who has $400 for an absolutely safe first mortgage at 12 per cent., on property easily worth $2000. Savings banks pay 4 per cent. You can just as well have 12. A word to the wise is sufficient.
Phone A2750. WATSON, 322 L. A. Trust Bldg. x5

WANTED—$3000, 3 YEARS, 7 PER CENT., on improved property on Hill st. Can be had renting for $40 per month; value at $7500.
Want $3000, 2 or 3 years, 7 per cent., on fine lot on Pico st., near Oxford, 47x135; valued at $6000.
LOCKHART & SON, 601 H. W. Hellman Bldg. A7552. Main 1410. x8

WANTED—MONEY, $30,000—
Here's a cream loan. I want $30,000 on income business property, appraised by conservative bank at $50,000. Three or five years. Interest 8 per cent., payable quarterly. Act promptly.
Phone A2750. WATSON, 322 L. A. Trust Bldg. x5

MONARCH EAGLE OIL CO. STOCKHOLDERS.
If you know when you have been taken in sufficiently, if once is enough and if you don't want to miss your last chance to recover some of your money, send your name and address to BOX 132, Silver City, New Mexico.

STOCKS AND BONDS—
And Mortgages.

WANTED—NATIONAL STAMP VENDING Machine stock.
PEOPLES REALTY CO.,
100 E. Colorado,
Pasadena, Cal. x3

YOU ARE LOOKING FOR SNAPS. I NOW have for you, 1000 shares at
3 cents a share, company says this stock will go to 10 as soon as smelter starts, smelter most complete. See KENNEDY, 426-8 Mason Bldg. 9

A MEMBER OF THE LOS ANGELES STOCK Exchange wishes to enlarge his business and handle real estate in connection, would like to meet a good hustler with some means. Address K, box 275, TIMES BRANCH OFFICE. x3

WE WILL BUY NOTES SECURED BY A first lien on approved real estate, Los Angeles, Pasadena or Hollywood.
THE JOHN M. C. MARBLE CO.,
H. W. Hellman Bldg. x

WANTED—WILL BUY UP TO 2 SHARES L. C. C. Automatic Air Brake Coupler stock. Don't answer unless you can deliver stock. Must be cheap. Address T, box 60, TIMES OFFICE. 9

WILL SELL 2000 SHARES CLARA CON. $1.85. If taken before 11 a.m., today; Butte Creek Trending, 12½c; Cal. Wave Motor, 65c. See LINN, 146 S. Spring. Main 1784. 8

FOR SALE—TEN SHARES PACIFIC MUtual Life Insurance Company at $250. Address T, box 65, TIMES OFFICE. 10

FOR SALE—2000 SHARES SPRING TIRE stock at 15 cents. PHONE SOUTH 6791. 9

STOCKS AND BONDS—
And Mortgages.

FOR SALE—1000 WESTERN CONSOL. OIL, 15c.
2000 Fullerton Ex., bid.
40 Yellow Aster, bargain.
5000 Brandt Ind., 25c.
200 Globe Oil, 22c.
5000 East Snowstorm, will double in 30 days, 21½c.
1000 Copper Creek Sibley, bid.
2000 Bullfrog Pioneer Leasing, 20c.
200 Hull Copper, 7c.
25 Neuner Co. (Out West) bid.
25 Burlingame Tyre, $4.
1000 Empire Mint, 3c.
2000 Amazon Oil, bid.
200 Griffith Crude Oil, bid.
500 Spring Tire, bid.
1000 Pick and Drill, 17c.
2000 Jerome Verde Cop., 22½c.
5000 Desert Chief, 13½c.
WE WILL BUY—
600 Honest John, 15c.
1000 Indiana Mining, 27½c.
100 Yerington Copper, offer.
1000 Waldorf Metal, 25c.
500 Collins Wireless, offer.
500 Rawhide Queen, 25c.
100 Canadian Marconi, $1.
100 Jerome Mines Dev., 30c.
50 Chg. & N.Y. A.L. ($100 par) 86.
Phones F1977. Main 6248.
REYNOLDS & MANN.
428-429-430 San Fernando Bldg., 4th & Main sts.
Will buy—
5000 Arizona Verde Copper.
5000 Bisbee West.
3000 Arkansas & Arizona.
2000 Anti-Friction J. B.
1000 Jerome Verde Copper.
WILL SELL—
100 Anti-Friction J. B. bid
1000 Disappearing bed 05
200 Spring Tire 15
100 P. B. Steifer 1.00

LYDIA E. GRAY.
A2928. Main 6784, 260 H. W. Hellman Bldg.
I WILL BUY—
200 Anti-Friction Journal Box.
200 Collins Wireless.
1000 Copper Creek (Sibley.)
I WILL SELL—
2000 Butte Creek Cons. Dredging, cheap.
200 P. B. Steifer, cheap.
100 Chg. Wave Motor. bid. 8

B. F. LEWIS & CO.
207 Union Trust Bldg., cor. 4th & Spring.
WE WILL BUY—
Farmers' & Merchants' Bank.
Central Oil.
Clara Consolidated.
Anti-Friction German Box.
Bisbee West Copper.
PHONE F5444. x9

DO YOU WANT TO BUY ANTI FRICTION J. B.
Do you want to sell Anti Friction, J. B.
C. F. BENT,
E. H. NEWLAND,
Member Los Angeles Stock Exchange.
618 I. W. Hellman Bldg.
F4933. 8

CLARA CONSOLIDATED AND COPPER Creek are active ones with me. See me at once on Bonnie Clare. See me on any stock.
U. S. G. TODD, 302 Lankershim Bldg. 8

THINGS ON WHEELS—
All Sorts.

AUTOMOBILES.

FOR SALE—'09 CADILLAC 4-CYLINDER, late model, touring car, very best condition, four new tires, top, glass front, prestolite, speedometer, as I want a larger car will sell at a decided bargain. 1001 SOUTH ALVARADO ST. x3

AMERICAN ROADSTER; A BIG POWERful, clean-cut car at a very low price. This car will go everywhere at any speed and do anything you want.
Come in and see for yourself.
MANHATTAN AUTO & PAROAPLANE CO.,
xii 1216-18 S. Olive st.

FOR SALE—2 TABOR GLASS FRONTS, $35 each; 1 1909 Duracar top, $50; 2 American speedometers, $10 each; 2 Presto tanks, $5; 1 1909 Duracar touring car bodies, in A1 condition. Cheap. Ask for HEBERT, Fair Oaks Garage. 101 E. Fair Oaks ave., Pasadena. x10

FOR EXCHANGE—30-H.P. 4-CYLINDER, '08 seven-passenger Winton car, very little used and in splendid condition, with everything complete. Want good vacant lots. FRANKLIN AND RIDENBAUGH, 312 H. W. Hellman. A2339.

PACKARD ROADSTER, '08 MODEL, 20-H. P.; something swell; will be sold at a sacrifice as owner leaves for Honolulu next Sunday, Sept. 12. Get busy. HARTMAN AUTO & PARAPLANE CO., 1216 S. Olive st. xii

SEE THE LIVE ONES
for down to date cars.
ALL STYLES.
ALL MAKES.
MANHATTAN AUTO & PAROAPLANE CO.,
1216-18 S. Olive st. xii

FOR SALE — PIERCE ARROW, 30-H.P., like new and fully guaranteed; something extra in a second-hand machine; owner wants immediate cash and is willing to sacrifice for a quick deal. MANHATTAN AUTO AND PAROPLANE CO., 1216-18 South Olive. xii

FOR SALE — BEST DESERT OR STAGE line car in town; Thomas touring car, '07 model, run but little in private city use, fully equipped and elegant condition, $2500. Call 2414 W. SIXTH ST., or phone 54174 or Temple 25, on week days. 14

ELECTRIC RUNABOUT. WE HAVE A PINE looker, new batteries; runs 60 miles on one charge; light, easy to handle; just the thing for lady or elderly person.
MANHATTAN AUTO & PAROAPLANE CO.,
xii 1216-18 S. Olive st.

FOR SALE—PIERCE ARROW, 48-H.P.; magnificently appointed; has semi-limousine enclosed top, extra; also a new leather top; this car cost over $4000; for quick cash $2150. MANHATTAN AUTO AND PAROPLANE CO., 1216 South Olive. xii

BUICK RUNABOUT; 2-CYLINDER, IN PERfect condition, fully equipped. A pippin and going at half its value.
SEE THE LIVE ONES
MANHATTAN AUTO & PAROAPLANE CO.,
xii 1216-18 S. Olive st.

FOR SALE—'08 WHITE STEAMER, PULLman, 7-passenger, handsomely appointed and fully guaranteed; a special quotation if sold this week. MANHATTAN AUTO AND PAROPLANE CO., 1216-18 South Olive. xii

WANTED — 5 OR 7 PASSENGER, LATE model machine. Will give first class orange land, or good mining stock with guarantee with it. GEO. TRUSCHEL, 442 Bradbury Bldg. A1875.

FOR SALE—NEW 1909 MODEL BABY TONneau little 6 Ricketts, value $2000; a loan foreclosed; will sell today for $1250. MANHATTAN AUTO PAROPLANE CO., 1216-18 South Olive. x

FOR SALE—FORD MODEL R RUNABOUT, fully equipped, first class condition, at a bargain, account leaving city. Can be seen at BARTEL & TOOMBS', 1040 W. Washington. Home 71022. 12

FOR EXCHANGE — TWO CHOICE LOTS, Alamitos Heights, or choice lot, Pasadena, for good jump seat runabout; no junk. Owners only. H. J. ROBINSON, 447 S. Grand ave.

WANTED—A GOOD, HIGH CLASS ROADster or runabout, in first class condition, at about $1000 to $1200. Give full particulars in first letter. Address ROOM 75, Abbotsford Inn. x11

FOR SALE—BIG 1909, 12-CYLINDER AUTO in California. Cost, with equipment, $1400. Has top, wind shield, speedometer, clock, Prestolite tank, storage battery, extra casing and 2 inner tubes, all Michelin. Never been used. Run only 400 miles.
PHONE WEST 1798. 1931 Harvard Blvd. x

RUNABOUTS — BRING US SOME RUNAabouts. We will pay cash for all the runabouts and roadsters we

Classified Liners.

MONEY TO LOAN—
In Sums to Suit.

THE KEY TO SUCCESS IS READY MONEY.

We have it, and will loan it to you at a reasonable rate quickly, and without publicity on your FURNITURE, PIANO, HORSES, WAGON or other personal property, without removing them from your possession.

Time as long as needed, with the option of paying before due and stopping the interest. Amount's from $10 upward.

Business-like treatment and reasonable terms assured to all.

Set us if you need any money, and we will convince you that our methods are right. 9 a.m. to 4 p.m.

FIDELITY LOAN CO.,
325 MASON BLDG.,
S.E. corner Fourth and Broadway.
Phone F7621; Broadway 3171.

$1,000,000 TO LOAN ON REAL ESTATE.
5 to 7 per cent., best business property.
6 to 7 per cent., outside business property.
5 to 7 per cent., best residence property.
6 to 7 per cent., outside residence property.
No delays. No red tape. Any sum desired. Large and small city loans a specialty.
Bonds loans collected.
Cash for mortgages and deeds of trust.
Bank stocks bought.
WE MAKE STRAIGHT BUILDING LOANS.
5 to 6 per cent. on business property.
7 per cent. on A1 residence property.
8 per cent. on 2nd grade residence property.
References: Title Insurance & Trust Co., Title Guarantee & Trust Co., Los Angeles Abstract & Trust Co., First National Bank, American National Bank.
MATTHEWS & MATTHEWS.
The Leading Mortgage Loan Brokers,
605 Douglas Bldg., Cor. Third and Spring x²

MONEY LOANED ON SALARY, ALSO ON PIANOS AT 1 PER CENT. ON DIAMONDS, JEWELRY, FURNITURE, HORSES, LIVE STOCK AND GOOD SECURITY. 327 SECOND, NEAR SPRING.
ESTABLISHED NINE YEARS.
DIAMONDS AND JEWELRY ARE SAFE HERE.

LOWEST RATES OF INTEREST—1 TO 2 PER CENT. LOWER THAN OTHERS. MAXIMUM PRIVACY. CONFIDENTIALITY IN BANK SAFE DEPOSIT VAULTS. BUSINESS STRICTLY CONFIDENTIAL. MONEY PAYABLE HIGH INTEREST. WHEN YOU CAN GET IT FOR LESS. BANK REFERENCES. RUSSEL, 132-133 STIMSON BLDG., THIRD & SPRING. x²

TO LOAN—
WATSON'S QUICK LOANS.
$500,000 TO LOAN, $200,000.
QUICK LOANS ON REAL ESTATE.
WATSON, MONEY LENDER.
322-324 L. A. Trust Bldg.
Corner Second and Spring.
Short time loans or long term loans. Loans on vacant or improved property. I lend my own money, any sum desired. Lowest rates of interest. No red tape. BUILDING LOANS A SPECIALTY. Property appraised day of application. Loans made day of application. Phone A2780. WATSON, 322 L. A. Trust Bldg. x²

TO LOAN—MONEY—OUR RATES for furniture, pianos, storage receipts, salaries, diamonds, etc., are the lowest ever offered. The following payments pay both interest and principal.
On $25 pay us $1.00.
On $50 pay us $1.70.
On $100 pay us $3.40.
Other amounts in proportion.
No other charges. Nothing deducted from the loan. Superban rebates for advance payments. Suburban loans made.
Information & security given. All business strictly confidential. Private interview rooms.
GERMAN-AMERICAN LOAN CO.,
101-102 Wilcox Bldg. 626 S. Spring st.
Open 8 a.m. to 6 p.m.

MONEY TO LOAN—
WE GIVE PRIVATE MONEY for good city and country loans, from $500 to $50,000. Good city residence loans especially desired at 6 per cent., and at 5 per cent. on A1 business property. We draw all papers and give quick action.
Established 24 years.
EDWARD D. SILENT & COMPANY,
x² 405-410 South Hill.

TO LOAN—
$250,000
at
5 per cent. and 5½ per cent.
on improved income bearing business property.
JOSEPH R. LOFTUS CO.,
123 W. 6th st. L.A.R.B. Main or F 5618. x³

TO LOAN—MONEY.
$5000 TO $100,000.
ON CITY OR COUNTRY PROPERTY.
VACANT OR IMPROVED.
RESIDENCE LOANS WANTED.
RANCH LOANS SOLICITED.
MORTGAGES PURCHASED.
APPLY TO MR. KELLY, LOAN DEPT.,
ROBERT MARSH CO.
SECURITY BLDG., 140 WEST 5TH ST.
HOME 10175. MAIN 5647.

MONEY TO LOAN—
$250 TO $250,000.
ON CITY OR COUNTRY PROPERTY
AT CURRENT RATES.
WRIGHT & CALLENDER COMPANY,
402 S. HILL ST.
Main 2045. Home 10745. x²

TO LOAN—MONEY.
$600 TO $100,000.
ON CITY OR COUNTRY PROPERTY
AT LOWEST RATES.
J. E. OSBORNE,
SUITE 312, UNION TRUST BLDG.
F2215.

MONEY LOANED ON DIAMONDS, JEWelry, watches, typewriters, pianos, furniture, warehouse receipts, mortgages, real estate contracts, etc. STRICTLY CONFIDENTIAL. Loan our own money, do our own appraising, no delay, lowest rates. Business confidential. Private interviews. Pacific Bank references. Established 1903. We do the largest upstairs collateral loan business in city. SECURITY & CO., 347 S. Broadway. Suite 12. A1978. x²

QUICK LOAN ON FURNITURE, PIANOS, etc. Also short loans on real estate without brokerage fee; no publicity; goods remain in your possession; money ready same day; easy payments to suit you. You want or can have it as convenient, reducing interest accordingly. It pays to deal with a reliable firm; 12 years experience. CLARK & CO., 503 Security Bldg., 416 S. Spring st. Phone re 2151 or Main 6622. x²

QUICK LOANS— QUICK LOANS.
STRICTLY TO SALARIED PEOPLE.
LOWEST RATES; EASIEST TERMS.
YOUR EMPLOYER NEVER KNOWS.
GET READY CASH IN YOUR POCKET FOR VACATION TRIPS.
THE STATE LOAN CO.,
615-712 Grosse Bldg., Sixth and Spring sts.
Open 8:30 to 6 p.m. Also open Monday, Wednesday and Saturday evenings till 8 p.m.

TO LOAN—CASH CONFIDENTIALLY advanced to salaried persons on their own note without security or indorsers, absolutely no publicity, loans repayable in easy installments; considerate treatment, no delays, do not be deceived by catch advertisements, our rates are positively the lowest in the city. Established here for 9 years. Hours 10:30 to 4:30. COMMERCIAL DISCOUNT CO., rooms 218-219 Chamber of Commerce Bldg. x²

SALARY LOANS. SALARY LOANS.
NO INDORSER. NO SECURITY. NO PUBLICITY. ENTIRELY NEW SYSTEM AND LOWEST RATES IN THE CITY. GET OTHERS RATES, THEN SEE US.
THE NATIONAL LOAN CO.,
318-320 Bryson Block, Second and Spring sts.
Open 8:30 to 6 p.m. Also open Monday, Wednesday and Saturday evenings till 8 p.m. x²

TO LOAN—
We want applications on residence property for sums of $1000 to $4000 at 7 per cent.
JOSEPH R. LOFTUS CO.,
123 W. 6th st. L.A.R.B. Main or F 5618. x³

WE BUY NOTES, MORTGAGES, TRUST deeds, contracts issued for sale of real estate, etc. We pay all expenses of transfer including cost of certificates. We invest our own funds and can furnish money immediately. Money to loan, secured by either first or second mortgage. BOURBE & COMPANY, 228-234 L. A. Trust Bldg. Telephone A2560; Broadway 1411. x²

5 PER CENT. MONEY—PLENTY OF IT.
ON IMPROVED CITY PROPERTY.
ON RANCH PROPERTY.
WILL BUY TRUST DEEDS.
WILL BUY MORTGAGES.
WILL BUY CONTRACTS.
BUILDING LOANS MADE.
L. CONE MITCHELL,
411 LAUGHLIN BLDG.

$500,000 TO LOAN ON CHATTELS.
WATSON'S QUICK LOANS.
Generous loans on furniture, pianos, live stock, diamonds, real estate contracts, personal property, easy terms; confidential. Phone A2780. WATSON, 322 L. A. Trust Bldg.

TO LOAN—MONEY ON APPROVED PROPerty, Los Angeles, Pasadena or Hollywood. $200 to $25,000.
We make a specialty of loaning south and southwest.
THE JOHN M. C. MARBLE CO.,
x² H. W. Hellman Bldg.

QUICK LOANS, FURNITURE, PIANOS, live stock, diamonds, life insurance, etc., also short loans on real estate, first or second mortgages, contracts, etc.; money same day; no commission; business confidential PACIFIC LOAN CO., 602 Trust Bldg., corner 2nd and Spring. Phones A7795; Main 3518. x²

MONEY TO LOAN—
In Sums to Suit.

WE MAKE A 60 PER CENT. BUILDING loan and are practical builders.
MILWAUKEE BUILDING CO.,
MILWAUKEE BUILDING CO.,
MILWAUKEE BUILDING CO.,
328 Wright & Callender Bldg.
Phones—10751, Main 3775. x²

TO LOAN—
$750,000
MOYER & GILBERT,
612 Frost Bldg.
City Loans— Ranch Loans,
5 and 6 per cent. 6 and 7 per cent.
Home A5827. Main 5474. x²

TO LOAN—MONEY.
Private fund of $10,000 to loan at 5½ per cent. I want to place this money this week, see
F. C. CURRY, 436 Bryne Bldg., 3rd & Broadway. Los Angeles. Phone A1862. Main 4562. x²

$800,000 TO LOAN ON REAL ESTATE. Quick loans. Any sum desired. No red tape. Lowest rates of interest. Prompt appraisement. We draw all papers. Building loans a specialty.
Phone A1790. WATSON, 322 L. A. Trust Bldg. x²

WE MAKE SHORT TIME LOANS SECURED by first and second mortgage on real estate. Our rates are low; our terms are liberal. Can furnish money within 24 hours. NOURSE & CO., 202-204 Los Angeles Trust Bldg. Telephones A7560; Broadway 1911. x²

MONEY TO LOAN AT LOW RATES ON improved city property or for building on easy terms of payment. Loans can be paid off at any time WITHOUT EXTRA COST. STATE MUTUAL BUILDING & LOAN ASSOCIATION, 222 S. Spring st. x²

TO LOAN—$5000 TO $30,000 AT LOWEST rates, on long term. Address by mail, giving full particulars in first letter; city property only.
F. F. JONES,
513 W. Third st.

MONEY LOANED ON DIAMONDS, WATCHES, Jewelry. We loan you more money, less interest, hold your goods longer than any one. Tickets issued. LEE BROS., 566 S. Main st.

MONEY LOANED SALARIED PEOPLE without security; notes bought; loans on stocks, bonds and warrants. TRADERS' EXCHANGE, 221 Bryson Bldg. Phone Main 4678. x²

MONEY LOANED TO SALARIED PEOPLE, also on PIANOS and FURNITURE. Business confidential. GREAT WESTERN INVESTMENT CO., Inc., 512 Grosse Bldg., cor. Sixth and Spring. Main 4028, F5945. x²

TO LOAN—$500 TO $10,000.
On City or Country Property.
LOUIS K. WEBB, 900 W. 10th st.
Home 53038. Broadway 3504. x²

WE WILL BUY NOTES SECURED BY A first lien on approved real estate, Los Angeles, Pasadena or Hollywood.
THE JOHN M. C. MARBLE CO.,
H. W. Hellman Bldg.

MONEY TO LOAN—I HAVE $1500 PRIVATE money to lend on improved city property. CHARLES H. BARTLETT, 211 Grant Bldg. A1110; Main 6062. Residence, 54422.

TO LOAN — MONEY. I HAVE $4000 TO loan on city property at 7 per cent. Will loan direct to borrower only. Address R, box 138, TIMES OFFICE. x³

MONEY TO LOAN—$500 TO $50,000 TO LOAN on city property at current rates.
A. C. WIER, 'phone F7594, 609 Security Bldg. x²

MONEY TO LOAN ON REAL ESTATE; NO commission charged; immediate negotiations. CLEVELAND & CLEVELAND, 625 H. W. Hellman Bldg. A2436; Main 5598. x²

TO LOAN—WE HAVE MONEY TO LOAN in sums to suit, at 7 per cent. net.
E. B. VAN HORNE & CO.,
405-409 Grant Bldg. x²

PRIVATE MONEY, 6 AND 7 PER CENT., on city or country property for building or installment building loans. LOCKHART & SON, 601 H. W. Hellman Bldg. A7352; Main 1410. x²

TO LOAN — MONEY. FURNITURE, PIanos, diamonds, second mortgages, etc. lowest rates; bank references. ROGERS LOAN CO., 306 Cit. Nat'l. Bank Bldg.

TO LOAN—WHO WANTS $5000, FIVE YEARS at 7 per cent. net? Security must be ample.
LEWIS,
F7371. 324 Central Bldg. 10

TO LOAN — PRIVATE MONEY, LOWEST rates; no delay; will not, like bank loans, be called during money panic. Address T, box 167, TIMES OFFICE. x²

M. W. POINDEXTER, 409 WILCOX BLDG., loans money on real estate, large or small amounts. Building loans a specialty. 9

MONEY LOANED ON FIRST AND SECOND mortgages, contracts, diamonds, life insurance, lowest rates. MECHANICS' LOAN CO., 424 Byrne Bldg. A6676. Main 8125.

MONEY TO LOAN—SALARIES AND NOTES or reliable employees bought and payments received in weekly or monthly installments. ETAS & CO., 313 Chamber of Commerce Bldg. x²

TO LOAN—$50 AND UP ON REAL ESTATE, first or second mortgage, 3 to 6 months; you get money same day; no commission. H. M. CORLETTE, 201 Security Bldg. F7351. x²

MONEY TO LOAN—MONEY TO PLACE IN building loans in Hollywood and Adams Heights sections. DAVID BARRY & CO., 215 Union Trust Bldg. 9

MONEY TO LOAN — MONEY TO PLACE upon first and residence property. DAVID BARRY & CO., 215 Union Trust Bldg. 9

TO LOAN—MONEY.
I can make quick loans, of any amount on real estate security. PHONE H. C. HALLENS, agent, Main 3720 or 10667. 7

TO LOAN—$2500 WILL BUY CONTRACTS, trust deeds, first or seconds, will divide to suit. J. E. OSBORNE, suite 312 Union Trust Bldg. x³

POSITIVELY LOWEST RATE FOR DESIRable salaried loans. W. J. RANKIN & CO., 501 H. W. Hellman Bldg. Main 3964. x²

TO LOAN — ONE HALF THE VALUE OF your real estate up to $2100. Address T, box 46, TIMES OFFICE, or phone 10803. 8

FURNITURE LOANS WITHOUT BOTHER, delay or publicity; easy terms; long time; private money; 201 SECURITY BLDG. F7351. x²

$25000 OR LESS ON CITY IMPROVED; NO Agents may list. Call 12 to 1, 4 to 5. STROCK, 716 South Figueroa. 9

MONEY LOANED ON FURNITURE AND other collateral; rates as low as 2 per cent. per month. 316 HENNE BLDG. 9

TO LOAN—$600 TO $1000, FIRST CLASS real estate security. HOME PHONE 24093. 9

MONEY WANTED—
On Collaterals.

WANTED—FOR SALE, A $1400 MORTGAGE, a gilt-edge loan. We guarantee it. Business property valued at $4000; interest 7 per cent. Act promptly.
'Phone A2780. WATSON, 322 L. A. Trust Bldg. x³

MONEY WANTED—QUICK LOAN OF $600 on two high class residence lots in Pasadena, on two car lines, worth $2300. Will pay 8 per cent. interest; three years, privilege taking up in one year. H. C. GORDON, 211 Mercantile Place, Los Angeles. x³

WANTED — MONEY IMMEDIATELY, $250 for 5 months, on $2500 gilt-edge security. 5 per cent. monthly; bonus $35. Quick loan.
314 CITIZENS' NATL. BANK BLDG. 8

WANTED — $3000, 2 YEARS, AT 8 PER cent., on eighty acres alfalfa, Imperial Valley, worth $6000.
W. G. LANE, suite 109, Security Bldg.
Telephone 10647. 8

WANTED—FIRST MORTGAGE LOANS SElected with the same care that the bank uses in placing its own funds. Apply Escrow Department, COLUMBIA TRUST CO., 311 W. Third st. x¹⁰

WANTED—A LOAN OF $250 ON ELEGANT furniture of a 6-room house. Interest not over 3 per cent. Furniture valued $1000. Principals only reply. Address T, box 58, TIMES OFFICE. 8

WANTED—$2000, 7 PER CENT., FOR THREE years, on modern 5-room residence, value $7500. Sea Loan Department, W. J. HOLLINGSWORTH & CO., 314 Wilcox Bldg. Main 1362, Home 10711. x³

WANTED—A LOAN OF $250 ON A 4-ROOM house and good lot, southwest 3 years, at 8 per cent. Desire to deal with principals. Address T, box 59, TIMES OFFICE. 8

WANTED—$1800 ON 6-ROOM BUNGALOW, in Hollywood Avenue district. See DOMINY WITH TRACY K. SHOULTS & CO., 47th and Vermont. South 405; Home 23097. 8

WANTED — $4000 AT 8 PER CENT., SEcured by first mortgage on real estate; principals only. No commission to agents. See MR. DAVIS, 404 Central Bldg. x²

WANTED — $1500, CHOICE LOAN, TWO lots, 7-room house, East 4th st., Euclid Heights, not past loan limit. OWNER, 3207 East 4th st.

WANTED—$1500 FOR 60 DAYS; WILL PAY $200 bonus and 8 per cent. interest. Absolutely good security. 619 CITIZENS' NATL. BANK BLDG. 9

WANTED—TO BORROW $7000; SECURITY $25,000; 2 to 3 years, on close-in property. 435½ S. FLOWER. F1563. x²

WANTED—$2500 ON NEW STORY AND ONE-half house in Wilshire district. DAVID BARRY & CO., 215 Union Trust Bldg. x³

WANTED — LOAN OF $30,000, TWO OR three years. Best security. Address K, box 239, TIMES BRANCH OFFICE. 9

WANTED—$3000, 5 YEARS, 7 PER CENT., net, on Good city property. 321 WILCOX BLDG. 8

MONEY WANTED—
On Collaterals.

WANTED—MONEY ON FIRST MORTGAGES, $800—2 years, 8 per cent. net, lot 50x100, 45th st. near Moneta ave., with new bungalow; value $1450.
$1000—2 years, 8 per cent. net, lot 50x118 on Locesmoor st. at Cypress, with new bungalow; value $2100.
$1250—2 years, 8 per cent. net, on lot 50x140 on Coronado st. near Bellevue ave., with new bungalow; value $2000.
$1300—2 years, 8 per cent. net, on corner lot 40x118 on Locesmore st. near Cypress, with new bungalow, 5 rooms; value $2750.
$1200—3 years, 8 per cent. net, on lot 50x140 on Warner pl., between Washington and 20th sts., value $1800; improved with a 7-room cottage, value $1000; total value, $2800.
$1200—3 years, 8 per cent. net, on 50-foot lot with fine bungalow of 5 rooms, on 49th Place near Figueroa st.; value $2000.
$1500—2 years, 7 per cent. net, on lot 40x122, value $1800; improved with 5-room bungalow, value $3000; total value, $4800; on 53d st. near Vermont ave.
$1250—2 years, 7 per cent. net, on lot 35x138 on 42d pl., off Maple ave., improved with fine 5-room bungalow, occupied by owner, value $3000.
$1500—2 years, 8 per cent. net, on lot 40x140 just off Colegrove car line, Hollywood, with fine new bungalow, just finished; value $3000.
$1500—2 years, 8 per cent. net, on lot 62x200 on Dryden ave., near Lomita st., GLENDALE; improved with fine 5-room bungalow, value $3000.
$1800—2 years, 8 per cent. net, on lot 40x123 on 56th st. near Vermont ave.; improved with 6-room bungalow; value $3200.
$1100—2 years, 8 per cent. net, on lot 46x138 on Bernice avenue, near Avenue 43, in Montecito Park, value $1250, improved with new, modern 5-room bungalow, hardwood floors, beam ceilings, fine cement porch and brick buttresses, value $2500; total value $3750.
$2400—7 months, 1 per cent. per month, secured by first mortgage on 11 acres of good land, ready for subdivision, in Eagle Rock Valley, near car line, value $6000. This is a mortgage maturing April 4, 1909, given as part of the purchase price of the property.
$2500—2 years, 7 per cent. net, on lot 50x150 on Ardmore ave., near Second st., value $4500; improved with modern 7-room story-and-half residence, value $5500; total value, $10,000; bonus of $25 if taken today. This is the celebrated Wilshire avenue district.
$7000—3 years, 8 per cent. net, on lot 80x150 on Moneta ave., between 49th and 39th sts., value $9000; improved with modern 2-story pressed-brick front building of two large stores, with offices and apartments overhead, value $9000; total value, $14,000.
References — Title Insurance & Trust Co., Title Guarantee & Trust Co., Los Angeles Abstract & Trust Co., First National Bank, Citizens' National Bank.
MATTHEWS & MATTHEWS,
The Leading Mortgage Loan Brokers,
605 Douglas Bldg., cor. Third and Spring. x²

WANTED—
$1500—3 years, 7 per cent., on 2-story house and 3 lots, Northeast; value $4000.
$2000—3 years, 7 per cent., on modern bungalow in Wilshire district; value $4500.
$2500—3 years, 7 per cent., on modern 9-room house; value $5000.
$4000—3 years, 8 per cent., on 200-acre ranch near Burbank; value $10,000.
$5000—3 years; 8 per cent., on $15,000 orange ranch near Rialto.
$7500—3 years, 7 per cent., on close-in, improved property, ½ block from Courthouse; value $15,000.
$2000—3 years, 7 per cent., on 300-acre ranch; value $20,000, near Anaheim.
Home 24827. MOYER & GILBERT.
Main 5474. 612 Frost Bldg. x²

WANTED—MONEY; WHAT AMOUNT HAVE you? We own and offer for sale these gilt-edge first mortgages on Los Angeles city property. Time 1 to 3 years. Interest 8 per cent., payable quarterly.
Savings banks pay you only 3 per cent. If you need the money, why not get more? Call or write.
$10,000—On business property worth $40,000.
$4000—On improved property, worth $15,000.
$2000—On 2 houses; value $6000.
$2500—On lovely cottage, worth $5000.
$1500—On beautiful cottage, worth $3000.
$1300—On cottage, worth $2000.
$1050—On lot, worth $2000.
And other amounts, $500 to $10,000.
Security absolute. Nothing better.
Phone A2780. WATSON, 322 L. A. Trust Bldg. x³

WANTED—
$4000, at 8 per cent.
A 100-acre improved ranch property, near Burbank; value, $11,000.
$17,500, at 6 per cent.
Improved business property on Los Angeles st., in wholesale district; 3-story brick. Lot 80x165; value, $45,000.
$25,000, at 7 per cent.
3-story brick, cost $40,000 to erect; lot 80x165 on West Pico. Income $3300 per month.
$25,000, at 7 per cent.
Apartment property valued at $80,000. One of the best income producers in the city.
JOSEPH R. LOFTUS CO.,
123 W. 6th st. L.A.R.B. Main or F5618. x³

WANTED—
A party holds a mortgage for $6200, two years, to run at 7 per cent., on 20 acres improved farm property, near Monrovia. Can use the money and will discount to pay 8 per cent. Mortgage is 60 per cent. of the property.
JOSEPH R. LOFTUS CO.,
123 W. 6th st. L.A.R.B. Main or F5618. x³

WANTED—$20,000 LOAN FOR TWO YEARS; ample security, including acreage rapidly appreciating in value, deeded outright to defenders, besides satisfactory collateral; settled with trust company. One or more parties may help complete this loan in smaller sums. This is one opportunity. Address CHAS. L. GASKILL, 414 Security Bldg. Phone F8585. 8

WANTED—MONEY. DEPOSITORS IN SAVings banks, receiving 3 and 4 per cent. on money deposited, can get banks to loan on real estate 7 to 10 per cent. per annum for themselves; money secured by first mortgages on Los Angeles city real estate. Ten per cent. is better than 4. Come and talk it over.
'Phone A2780. WATSON, 322 L. A. Trust Bldg. x³

WANTED—MONEY, $800—
This is for somebody who has $400 for an absolutely safe first mortgage at 15 per cent., on property easily worth $2500. Savings banks pay 3 per cent. You can get as well have it. A word to the wise is sufficient.
'Phone A2780. WATSON, 322 L. A. Trust Bldg. x³

WANTED—$3000, 3 YEARS, 7 PER CENT., on improved property on Hill st. close in, renting for $40 per month; value at $7500. Want $3000, 2 or 3 years, 7 per cent., on fine lot on Pico st., near Oxford, 47x185; valued at $7000.
LOCKHART & SON, 601 H. W. Hellman Bldg. A7352; Main 1410. x²

WANTED—MONEY, $30,000—
Here's a dream loan. I want $20,000 on income business property, appraised by conservative bank at $50,000. Three or five years. Interest 6 per cent., payable quarterly. Act promptly.
'Phone A2780. WATSON, 322 L. A. Trust Bldg. x³

MONARCH EAGLE OIL CO. STOCKHOLDERS.
If you know when you have been taken in sufficiently, if once is enough and if you don't want to miss your last chance to recover some of your money, send your name and address to BOX 132, Silver City, New Mexico. x¹¹

STOCKS AND BONDS—
And Mortgages.

WANTED—NATIONAL STAMP VENDING Machine stock.
PEOPLES REALTY CO.,
100 E. Colorado,
Pasadena, Cal. x³

YOU ARE LOOKING FOR SNAPS. I NOW have for you, 1000 shares at
3 cents a share, company says this
as smelter starts, smelter must complete.
See KENNEDY, 426-8 Mason Bldg. 8

A MEMBER OF THE LOS ANGELES STOCK Exchange wishes to enlarge his business and handle real estate in connection, would like to meet a good hustler with some means. Address K, box 270, TIMES BRANCH OFFICE.

WE WILL BUY NOTES SECURED BY A first lien on approved real estate, Los Angeles, Pasadena or Hollywood.
THE JOHN M. C. MARBLE CO.,
H. W. Hellman Bldg.

WANTED—WILL BUY UP TO 2 SHARES L. C. C. Automatic Air Brake Coupler stock. Don't answer unless you can deliver stock. Must be cheap. Address T, box 155, TIMES OFFICE.

WILL SELL 2000 SHARES CLARA CON. $1.88. If taken before 11 a.m., today; Butte Creek Dredging, 175c; Cal. Wave Motor, 65c. See LINN, 146 S. Spring. Main 1784. 8

FOR SALE—TEN SHARES PACIFIC MUtual Life Insurance Company at $250. Address T, box 45, TIMES OFFICE. 10

FOR SALE—2000 SHARES SPRING TIRE stock at 15 cents. PHONE SOUTH 6795. 9

STOCKS AND BONDS—
And Mortgages.

FOR SALE—1000 WESTERN CONSOL. OIL, 25c.
2500 Fullerton Ex., bid.
40 Yellow Aster, bargain.
5000 Brandt Ind., 25c.
200 Globe Oil, 22c.
5000 East Snowstorm, will double in 30 days, 2½c.
1000 Copper Creek Sibley, bid.
2000 Bullfrog Pioneer Leasing, 20c.
200 Hull Copper, 7c.
25 Neuner Co. (Out West) bid.
25 Burlingame Typ., $4.
1000 Empire Mint, 3c.
2000 Amazon Oil, bid.
500 Griffith Crude Oil, bid.
500 Spring Tire, bid.
1000 Pick and Drill, 17c.
2000 Jerome Verde Cop., 22½c.
500 Desert Chief, 11½c.
WE WILL BUY—
500 Honest John, 25c.
3500 Indiana Mining, 27½c.
100 Terrington Copper, offer.
1000 Waldorf, Metal, 21½c.
500 Collins Wireless, offer.
100 Rawhide Queen, 25c.
100 Canadian Marcust, $1.
100 Jerome Mines Dev., 35c.
50 Chr. & N.Y. A.L. ($100 par) $6.
DUDELLE INVESTMENT COMPANY.
425-4 Citizens National Bank Bldg., F5453. Bdwy. 3598. 9

REYNOLDS & MANN.
428-429-430 San Fernando Bldg. 4th & Main sts.
Phones F1977. Main 5248.
Will buy—
5000 Arizona Verde Copper.
500c Bisbee West.
2000 Arkansas & Arizona.
2000 Anti-Friction J. B.
1000 Jerome Verde Copper.
WILL SELL—
100 Anti-Friction J. B. ..... bid
Disappearing bed 65
200 Spring Tire 15
100 P. B. Steifer 1.00
x³

LYDIA E. GRAY.
A2928, Main 6784, 326 H. W. Hellman Bldg.
I WILL BUY.
200 Anti-Friction Journal Box.
200 Collins Wireless.
1000 Copper Creek (Sibley.)
I WILL SELL—
2000 Butte Creek Cons. Dredging, cheap.
200 P. B. Steifer, cheap.
500 Spring Tire.
100 Ch.10 Wave Motor, bid. 8

B. F. LEWIS & CO.
207 Union Trust Bldg., cor. 4th & Spring.
WE WILL BUY—
Farmers' & Merchants' Bank.
Central Oil.
Clara Consolidated.
Anti-Friction German Box.
Bisbee West Copper.
PHONE F5444. x³

DO YOU WANT TO BUY ANTI FRICTION J. B.
Do you want to sell Anti Friction, J. B. Stiff?
E. H. NEWLAND,
Member Los Angeles Stock Exchange.
618 I. W. Hellman Bldg.
F1932. 8

CLARA CONSOLIDATED AND COPPER Creek are active ones with me. See me at once on Bonnie Clare. See me on any stocks.
U. S. G. TODD, 203 Lankershim Bldg. 8

THINGS ON WHEELS—
All Sorts.

AUTOMOBILES.

FOR SALE—'09 CADILLAC 4-CYLINDER, late model, touring car, very best condition, four new tires, top, glass front, prestolite, speedometer, as I want a larger car will sell at a decided bargain. 1001 SOUTH ALVARADO ST. x³

AMERICAN ROADSTER; A BIG POWERful, fast car at a very low price. This car will go everywhere at any speed and do anything you want.
Come in and see for yourself.
MANHATTAN AUTO & PAROAPLANE CO.,
x11 1216-18 S. Olive st.

FOR SALE—2 TABOR GLASS FRONTS, $35 each; 1 1909 Dirocar top, $25; 2 1909 speedometers, $10 each; 2 presto tanks, 2 1909 Duroear touring car bodies in A1 condition. Cheap. Ask for HERBERT, Fair Oaks Garage, 1101 E. Fair Oaks ave., Pasadena. 10

FOR EXCHANGE—60-H.P., 6-CYLINDER, '08 seven-passenger Winton car, very little used and in splendid condition, with everything complete. Want good 5-room lota Brick. Call 2826½ Valley, $45,000.

$25,000, at 7 per cent.
3-story brick, cost $40,000 to erect; lot 80x165 on West Pico. Income $3300 per month.

$25,000, at 7 per cent.
Apartment property valued at $80,000. One of the best income producers in the city.
JOSEPH R. LOFTUS CO.,
123 W. 6th st. L.A.R.B. Main or F5618. x³

WANTED—
A party holds a mortgage for $6200, two years, to run at 7 per cent., on 20 acres improved farm property, near Monrovia. Can use the money and will discount to pay 8 per cent. Mortgage is 60 per cent. of the property.
JOSEPH R. LOFTUS CO.,
123 W. 6th st. L.A.R.B. Main or F5618. x³

WANTED—$20,000 LOAN FOR TWO YEARS; ample security, including acreage rapidly appreciating in value, deeded outright to defenders, besides satisfactory collateral; settled with trust company. One or more parties may help complete this loan in smaller sums. This is one opportunity. Address CHAS. L. GASKILL, 414 Security Bldg. Phone F8585. 8

WANTED—MONEY. DEPOSITORS IN SAVings banks, receiving 3 and 4 per cent. on money deposited, can get banks to loan on real estate 7 to 10 per cent. per annum for themselves; money secured by first mortgages on Los Angeles city real estate. Ten per cent. is better than 4. Come and talk it over.
'Phone A2780. WATSON, 322 L. A. Trust Bldg. x³

WANTED—MONEY, $800—
This is for somebody who has $400 for an absolutely safe first mortgage at 15 per cent., on property easily worth $2500. Savings banks pay 3 per cent. You can get as well have it. A word to the wise is sufficient.
'Phone A2780. WATSON, 322 L. A. Trust Bldg. x³

WANTED—$3000, 3 YEARS, 7 PER CENT., on improved property on Hill st. close in, renting for $40 per month; value at $7500. Want $3000, 2 or 3 years, 7 per cent., on fine lot on Pico st., near Oxford, 47x185; valued at $7000.
LOCKHART & SON, 601 H. W. Hellman Bldg. A7352; Main 1410. x²

WANTED—MONEY, $30,000—
Here's a dream loan. I want $20,000 on income business property, appraised by conservative bank at $50,000. Three or five years. Interest 6 per cent., payable quarterly. Act promptly.
'Phone A2780. WATSON, 322 L. A. Trust Bldg. x³

MONARCH EAGLE OIL CO. STOCKHOLDERS.
If you know when you have been taken in sufficiently, if once is enough and if you don't want to miss your last chance to recover some of your money, send your name and address to BOX 132, Silver City, New Mexico. x¹¹

THINGS ON WHEELS—
All Sorts.

AUTOMOBILES.

FOR SALE—'09 CADILLAC 4-CYLINDER, late model, touring car, very best condition, four new tires, top, glass front, prestolite, speedometer, as I want a larger car will sell at a decided bargain. 1001 SOUTH ALVARADO ST. x³

AMERICAN ROADSTER; A BIG POWERful, fast car at a very low price. This car will go everywhere at any speed and do anything you want.
Come in and see for yourself.
MANHATTAN AUTO & PAROAPLANE CO.,
x11 1216-18 S. Olive st.

FOR SALE—2 TABOR GLASS FRONTS, $35 each; 1 1909 Dirocar top, $25; 2 1909 speedometers, $10 each; 2 presto tanks, 2 1909 Duroear touring car bodies in A1 condition. Cheap. Ask for HERBERT, Fair Oaks Garage, 1101 E. Fair Oaks ave., Pasadena. 10

FOR EXCHANGE—60-H.P., 6-CYLINDER, '08 seven-passenger Winton car, very little used and in splendid condition, with everything complete. Want good 5-room lota Brick. Call 2826½ Valley, $45,000.

FOR SALE—ONE OF THE BEST DRIVING ponies in the city, weight 650 pounds, handmade harness and rubber tired rig. Call at 1132 SAN PEDRO ST. 9

FOR SALE—BROWN MARE, WEIGHING 1200 lbs., work double and single, $85; this mare has been bred to a good jack. 219 EAST 1ST ST. 8

FOR SALE — OR EXCHANGE—FINE JERsey cow; gentle, easy milker; 3½ gallons. $50. 903 ARCADIA AVE., Boyle Heights. 8

FOR SALE — CHEAP, 2 HORSES, WORK single or double, $75 each. 116 S. EVERGREEN AVE. Take East First-st. car. 8

FOR SALE—CHEAP, PLUG HORSE, $25 been used with saddle, absolutely safe for children to learn on. 246 E. 27TH ST. 9

FOR SALE — 5-YEAR-OLD JERSEY COW; rich 14 qt. milker. N. Ave. 64, Garvanza. Phone EAST 2383.— $50. 9

FOR SALE—HORSES, WAGONS, BUGGIES, double and single harnesses. 609 E. 7TH ST. 9

FOR SALE—A GENTLE JERSEY HEIFER and calf. F. B. CLARK, Hyde Park, Cal. 13

LIVE STOCK FOR SALE—
Poultry, Birds, Dogs, Cats, Etc.

FOR SALE—BUFF ORPINGTON EGGS 75c, a setting from large matured thoroughbreds, great layers. PHONE SOuth 402. Call 127 West 27th st. x³

FOR SALE—200 YOUNG WHITE LEGHORN laying hens and pullets and also a Jersey cow, reasonable prices. Call 1454 EAST 22ND ST. 9

WANTED — THOROUGHBRED ANGORA kitten, black preferred; state lowest price. Address T, box 142, TIMES OFFICE. 8

FOR SALE—ONE LARGE SUBSTANTIAL aviary and one large breeding cage. Will sell cheap. 2923 MENLO AVE. 8

FOR SALE—THOROUGHBRED BLUE ANgora cat and kittens. 2925 PASADENA AVE. F1239. 8

DOGS OF ALL KINDS.

FOR SALE—BOARD YOUR DOGS AT GLEN Terrace Collie Kennels; finest Chihuahua dogs in this country. Collie puppies. Boston terriers. Collie bred bitches at stud, all breeds. 2281 DOWNEY AVE. East 761. 12

FOR SALE—BLACK AND TAN PUPPIES, good for ticks or watch dogs, value $12. Call at 1149 S. HILL ST. Call South door. 9

LIVE STOCK FOR SALE—
Horses, Cattle, Mules, Etc.

FOR SALE—50 HEAD OF HORSES, MARES and mules, ranging from 1000 to 1600 lbs. This stock belongs to Mr. Fred King of San Marco's ranch, situated in San Diego county. Heirs of the said estate having decided to sell, I am instructed to sell their stock in the hands of their representative to be sold as soon as possible. Stock and representative can be seen at 1220 MISSION ROAD.

FOR SALE — 2 MARES, CITY BROKE double or single weight 2300 lbs. True pullers double or single, suitable for ranch or heavy work. Also 1 horse, 1 colt, 2 old. Ride for the pair if sold at once. 127 E. 25TH ST. x²

FOR SALE—BAY MARE, 8 YEARS OLD, weight 1300; sound, the best for anything; also 1 mare, 12 years old, good for express wagon. 230 W. 41ST PLACE. Moneta ave. car. 9

FOR SALE—3 FRESH JERSEY DURHAM cows, 5 gallons; also heifer, fresh; a beauty, cash or time payments, cheap. 6722 S. MAIN ST. Phone South 567. 9

FOR SALE—MY TEAM, HARNESS AND wagon, cheap, going to leave city; all in good condition. 3000 DOWNEY AVE. East 2035. 13

FOR SALE—GOOD LITTLE MARE; GOOD

FLYING.

GREAT SPEED BY OLDFIELD.

Lowers the Benz Car to New World's Record.

Also Goes Mile in Less Than Forty Seconds.

Chevrolet Has Fine Record for the Day.

[ASSOCIATED PRESS NIGHT REPORT.]

ATLANTIC (Mass.) Sept. 7.—Although entered only as a "filler" between today's national small-car competition and tomorrow's 318-mile stock car event, the series of mile and one-way speed trials held today over the Merrimack Valley circuit proved to be one of continuous thrills. Although no records were broken, one established by Barney Oldfield's time of 51 1-5 seconds for the mile with a standing start, made in a Benz (German) machine of 120-horse power, will be the first official record for such an event in American automobile racing annals.

Aside from Oldfield's feats, the consistent driving of Louis Chevrolet, winner of yesterday's 159-mile small-car race, was noteworthy. In the nine trials of the day he was started in winning two firsts, two seconds and a third in his Buick machine.

SUMMARY.

9 Gasoline stock cars, selling $1251 to $2000.

	H.P.	Time. Min., Sec.
Car—		
Buick	40	1:03 4-5
2 Stock cars, selling		
Buick	30	1:02 1-5
2 Stock cars, selling		
Buick	30	0:32 4-5
Buick	40	0:35 2-10
Benz	120	0:51 1-5
Buick	25	0:58 8-10
Chevrolet	24	0:59 9-10
Buick	30	1:02 2-5
2 Stock cars, 301 to		
Buick		1:01 2-5
Buick		1:00 2-10
2 Stock chassis, 301 to		
Buick		1:03
Buick		1:07
Buick		1:12 4-5
2 Stock chassis, 161 to		
Buick		1:07 1-30
Buick		1:08 1-10
2 Stock chassis, 301 to		
Buick		0:39 1-2
Buick		1:01 1-30
Buick		1:01 1-10
2 Stock chassis, 301 to		
Buick		1:03
Buick		1:07
Buick		1:12 4-5

ERSATILE WINS CUP.

Miss Ellen in Slashing Race, Defeating President Left Cup.

[ASSOCIATED PRESS NIGHT REPORT.]

ATLANTIC (Mass.) Sept. 7.—As the windup of the final race of the Gerard Lambdin sonder class series today, the President Taft cup was won by the Versatile, owned by Commander Charles of the Bensonhurst Club of Brooklyn.

The Taft cup, Gov. Draper cup goes to the Versatile, owned by Charles H. Curtis of the Bensonhurst Yacht Club. The Hevella, another of the challenging yachts, was defeated though her defeat yesterday was a slashing one, in which the Joyette proved to be no match for the faster on windward work in the better qualities of the Ellen

on dead-on-end runs were not sufficient to permit her to cross the finish line in first place.

FORFEITS TROPHY.

Columbia Car Disqualified for Stripping Fenders in Record Trip.

Waller Chansior, senior member of the firm of Chansior & Lyon, donator of the perpetual challenge cup to be held by the winner of the San Diego-Los Angeles round-trip automobile record, has refused to give the trophy to Harold Stone of the Columbia Auto Company for the record-breaking trip made by Stone in the Columbia car last Saturday. Chansior gives as a reason that the Columbia machine was not run under the conditions stipulated in the challenge, as the car was stripped of fenders and running board and the tonneau attachment.

Stone made the round trip in 10h., 23m., clipping nine minutes from the former mark held by Harvey and the Rambler car. Harvey will be permitted to retain his coveted trophy, according to Chansior.

The Columbia cannot be denied the free-for-all record. Stone made a wonderful drive.

SUPPRESS BETTING.

SPECIALS SENT TO TRACK.

[ASSOCIATED PRESS DAY REPORT.]

NEW YORK, Sept. 7.—Published reports that race track gambling had been openly revived caused Gov. Hughes to send four special representatives to the Sheepshead Bay track today where they observed conditions. Complaint was made to the Governor that the recent anti-betting law was being flagrantly violated; that bookmakers were accepting wagers from all persons, and that records were being kept.

The Governor's representatives, who will be at the track several days, are said not to have seen any very serious violations. The bookmakers had been warned beforehand that the Governor's special agents would be at the track and if there was any betting it was not apparent to the casual observer. But this action of the Governor indicates that he proposes to keep a close watch on race tracks.

AT SHEEPSHEAD BAY.

SAPPHIRE SELLING STAKES.

[ASSOCIATED PRESS NIGHT REPORT.]

SHEEPSHEAD BAY, Sept. 7.—Pretend easily won the Sapphire selling stakes at five and one-half furlongs, the feature of the card here today.

Five and one-half furlongs: Fountain Square won, Harry Grothe second, Levengston third; time, 1:08 1-5.

Mile: Queen Margaret won, Black Mate second, Uncle Toby third; time, 1:40 1-5.

Nine furlongs: eBaucoup won, Norbit second, Arcite third; time, 1:52.

Five and one-half furlongs: Pretend won, Billiard Ball second, Little King third; time, 1:07 1-5.

One and one-sixteenth miles: Gliding Belle won, Nimbus second, Goldeninne third; time, 1:46.

Five and one-half furlongs: Arondack won, Pantoufle second, Summernight third; time, 1:19 1-5.

WINS A DRAW.

WOLGAST AGAIN ON DECK.

[ASSOCIATED PRESS NIGHT REPORT.]

BOSTON, Sept. 7.—Ad. Wolgast of Milwaukee won the house if not the official decision in twelve rounds of hard fighting with Matty Baldwin of Boston tonight. The bout was declared a draw.

Gardner Is Winner.

CINCINNATI, Sept. 7.—Carl Gardner of California and R. A. Palmer of New Jersey won the tri-State tennis championship in men's doubles today, defeating R. A. Holden, Jr., and Trux Emerson, western champions, 3-6, 6-3, 6-4, 6-0.

Fast Mile.

INDIANAPOLIS, Sept. 7.—Fietta Dilion, a 2-year-old filly, and daughter of Sydney Dillon, equaled a world's record today, when she paced a mile in 2:10½ at the State fairgrounds.

MOTORS WILL HUM.

TRIES RECEIVED FOR MOTORCYCLE SPEED FEST.

TRIES for the annual motorcycle run of the Los Angeles Motorcycle Club to be run tomorrow morning at Ascot Park have been announced as follows:

Eight race—Five miles, club challenge cup for double cylinder machines for club members only owning their own machines fifteen days prior to the race—E. E. Earhart, Thor; F. B. Bueneman, Minerva; K. Verrill, Thor; Fred Bruner, Thor; Percy Powers, Indian.

Ninth race—Professional, ten miles, open—B. B. Bresee (——); P. J. C. Derkum (——); Arthur Mitchell, Thor.

Tenth race—Free for all, ten miles for machines under fifty cubic inches displacement—E. E. Earhart, Thor; Fred Bruner, Thor; J. H. Shafer, Thor; K. Verrill, Thor; C. F. Gorham, Pingle; P. H. Powers, Indian.

Eleventh race—Riverside Club cup. Teams to be selected on track.

Twelfth race—Ten miles, free-for-all, sixty-one cubic inches displacement—F. B. Bueneman, Minerva; E. E. Earhart, Thor; Charles Balke, Merkel; Frank Loge, Thor; J. Howard Shafer, Thor; K. Verrill, Thor.

Thirteenth race, ten miles, professional match—Dare Devil Derkum and Ben B. Bresee.

Fourteenth race, track and world's record trials — Charles ("Fearless") Balke, Merkel.

Fifteenth race, thirty-minute race, free-for-all, the first twenty-five miles to decide the Buenenan-Lipsey challenge cup—F. B. Bueneman, Minerva; W. P. Price, Wagner; R. Austin, Indian; K. Verrill, Thor; Frank Loge, Thor; S. F. Holbrook, Excelsior; E. E. Earhart, Thor; Charles Prindle, Thor; A. E. Hamilton, Harley-Davidson; Frank Montgomery, Excelsior; Ralph Gould, Elk; A. Oakerman, Singer; Charles Balke, Merkel; J. Hogan, Indian; G. H. Hafer, Wagner; P. H. Powers, Indian; C. F. Gorham, Singer; Fred Bruner, Thor; J. Howard Shafer, Thor; J. Leonette, Thor; C. E. Anderson, Excelsior; E. L. Parmalee, Excelsior; John Farrell, Harley-Davidson; F. H. Mazet, Harley-Davidson.

PROPHET OF ILL.

WAR WITH GERMANY COMING, DECLARES LORD NORTHCLIFFE.

[ASSOCIATED PRESS NIGHT REPORT.]

LONDON, Sept. 7.—Lord Northcliffe, owner of the London Times, in an interview here today, declared war between Germany and England is coming. He said that in addition to the seven cyclones there was a huge waterspout that let itself down out of the clouds and lashed its tail around like a great serpent. The most surprising thing of all is that while many houses were destroyed, not one human life was lost.

He said that in his opinion, the Krupp works alone, 100,000 men, nearly the population of Winnipeg, are working night and day and Sunday preparing for war.

"They will fight or threaten again when they think that it will pay. Many people say now they will fight England in the near future, and some have mentioned the year 1912."

He made the suggestion, with which the Canadians wish are in accord, that capital and labor in England in the near future, and some grain elevators, that they keep an eye on European affairs and begin to figure out why it is all the shipbuilding yards in Germany are busy constructing rapid cruisers and first-class battleships, and why it is that the Krupp works have increased their hands to over 100,000 men, nearly the population of Winnipeg.

For $3 A Month We Treat UNTIL CURED

ALL CHRONIC AND NERVOUS DISEASES

TO DEMONSTRATE DRS. SHORES & SHORES' ABILITY TO CURE PERMANENTLY

YOUR CHANCE FOR ONE MORE WEEK

When as competent, skilled doctors we know we can save human life—and that hundreds are willing to pay the small sum of $3 a month for the chance to get well—we really do not have the heart to say no. We know that our services are worth the highest fees any doctors can charge—because no doctors are better fitted to treat and cure disease than we are, but to the sick every dollar counts, and we are no robbers. The great number of new cases we take in a month meet our expenses, and the price of $3.00 covering cost of treatment and medicines does not work a hardship on any one. We have cured thousands in the past 17 years—and many of them are people you know. Don't hesitate, but come now.

Hay Fever and Catarrh

Dr. Gruwell, who lives at No. 448 Crocker street, Los Angeles, says: "I have been a great sufferer from HAY FEVER and CATARRH for a great many years with all the usual symptoms. I always had a COLD IN THE HEAD and was always SNEEZING. Some days I would SNEEZE ALL DAY. MY EYES were WEAK and WATERY and at times my HEARING WAS GREATLY IMPAIRED. My nose was always stopped up, and I would HAWK and SPIT in the morning, caused by catarrhal discharges dropping down into my throat at night. My STOMACH WAS ALSO AFFECTED. This was my condition when I began Drs. Shores' treatment. They helped me from the first day and I have improved right along in every way. It gives me great pleasure to speak a good word for Drs. Shores, for they have done wonders for me. Any one doubting this testimonial is at perfect liberty to call on me and I will gladly tell them of Drs. Shores' wonderful skill and treatment.
(Signed) "OLIVER GRUWELL."

TOO MANY "IF'S"

"IF" I knew who the Doctor was—? "IF" I knew why some Doctors do business in the open, using their own names—and why others conceal their identity and hide behind some fake title such as "Company" or "Institute?" "IF" I knew whether the Doctor was honest and skillful—or was some cheap quack hired by the month by some fake Company. "IF" I knew he could or would make good his alluring promises—"IF" I knew his statements were true or even probable—"IF" I knew some one he has actually CURED—then I might believe in him.

IF YOU FIND THESE QUESTIONS ARISING IN YOUR MIND—If you are confused by the claims and counter-claims of advertising Specialists—DON'T YOU THINK IT IS TIME TO AVOID THE UNCERTAIN AND DOUBTFUL—AND STICK TO THE KNOWN AND RELIABLE?

Drs. Shores & Shores

EXPERT SPECIALISTS.

Address, 443½ So. Spring St., Los Angeles.

HOURS—Daily 9 a.m. to 5 p.m. Evenings 7 to 8 o'clock. Sundays 10 to 12.

FREE

Don't hesitate to come for a consultation—it will cost you nothing—and you will be under no obligation to take treatments. If you live out of town write for our Treatment Blanks. They are free.

We Cure

Catarrh, Deafness, Asthma and Lung Trouble, Rheumatism Epilepsy, Hay Fever, Stomach, Liver, Kidney and Bladder Trouble and All Chronic Nervous and Blood Diseases (that are curable.)

HAIGHT RELEASED.

George W. Haight, mentioned elsewhere in this issue of The Times as arraigned yesterday by Justice Chambers on a charge of statutory rape, was released from custody last night. Dick Ferris, the actor, called at police headquarters, and obtained Haight's release on a $3000 bond signed by him.

LOCAL TRAVELERS.

Los Angeles People Who Are Registered at Hotels in Other Cities.

NEW YORK, Sept. 7.—[Exclusive Dispatch.] The following Los Angeles people are registered tonight at New York hotels: Astor, Mrs. E. A. Lewis, J. M. Carpenter and wife; Victoria, C. Willard, H. E. Andrews, Miss C. Wilte; Park Avenue, R. W. Hill; Herald Square, H. A. Russell; Manhattan, Mrs. I. Ingraham, Mrs. C. H. Bush. From Redlands: New Amsterdam, N. Daniels and wife; Manhattan, Mrs. O. T. Higgins. From Pasadena: Latham, Miss J. Wicker, Miss K. E. Wicker. From San Diego: Park Avenue, S. A. Dale and wife.

IN CHICAGO.

CHICAGO, Sept. 7.—[Exclusive Dispatch.] The following Los Angeles people are registered tonight at Chicago hotels: Congress, Mr. and Mrs. F. P. Johnson, Mr., Katherine Johnson, Mrs. C. Modini-Wood, the Misses Wood, Mrs. W. H. Perry, Miss Corsette; Stratford, F. R. Woodbury; Great Northern, Mr. and Mrs. H. R. Miller; Majestic, Miss V. A. Lawrence; Grand Pacific, Mrs. F. M. Byron.

IN SAN FRANCISCO.

SAN FRANCISCO, Sept. 7.—[Exclusive Dispatch.] The following Los Angeles people are registered tonight at the Hotel St. Francis: Mrs. M. C. Meredith, Miss L. Bishop, S. A. Butler and wife, Jesse Laughlin and wife, Joseph B. Glass, Mrs. Louise Yard.

Pranks of Kansas Cyclones.

Among the things accomplished by the seven cyclones that performed during one afternoon in Norton county, says the Jewell, Kan., Republican, was the taking up into its whirl of a 1700-pound white-face bull and slamming him down again one mile from the starting point. The bull was valued at $700. Another feat which it performed was to tear up the original prairie sod to the depth of eight inches. One man 500 yards from the storm saw what he took to be chickens being whirled high in the air and then hurled to the ground. On going to the path of the cyclone, he found the objects were not chickens, but thirty Hereford cattle. All were dead but four, and these had to be killed. A horse was given a mud bath while in the sky that covered him like the armor plate of a battleship. When uncased from its mud armor, the horse was alive and will recover. In addition to the seven cyclones there

SHIPPING.

PORT LOS ANGELES, SAN PEDRO.

ARRIVED—TUESDAY, SEPT. 7.

Schooner Fred J. Wood, Capt. Monson, from Bellingham.

Steamer Admiral Sampson, Capt. Bartlett, from Seattle, via San Francisco.

Steamer President, Capt. Cousins, from Seattle, via San Francisco and Redondo Beach.

Steamer Yosemite, Capt. Jahnsen, from Columbia River.

Steamer Casco, Capt. Ahline, from Albion.

Steamer Francis H. Leggett, Capt. Sears, from Eureka.

SAILED—TUESDAY, SEPT. 7.

Steamer Geo. W. Elder, Capt. Jassen, for Portland, via San Francisco.

Steamer Raymond, Capt. Knudsen, for San Diego.

TO SAIL—WEDNESDAY, SEPT. 9.

Steamer Yosemite, Capt. Jahnsen, for Columbia River.

Steamer Olsen & Mahoney, Capt. Payne, for Redondo Beach.

Steamer Admiral Sampson, Capt. Bartlett, for Seattle, via San Francisco.

IN PORT.

Dredger Long Beach, Wilmington.
Dredger Pacific, Wilmington.
Dredger Golden Gate, U. S. Reservation.
U. S. dredger San Pedro, turning basin.
Steamer Cabrillo, Banning wharf.
Steamer Hermosa, S. P. wharf.
Steamer Redondo, E. K. Wood wharf.
Steamer Capistrano, S. P. wharf.
Schooner F. M. Slade, S. P. L. Co. wharf.
Schooner Bessie K., C. L. wharf.
Steamer Wm. H. Murphy, P. L. Co. wharf.
Steamer Olsen & Mahoney, S. P. slip.
U. S. revenue-cutter McCulloch, outer harbor.
Steamer Francis H. Leggett, Cal. L. Co.
Schooner F. J. Wood, E. K. Wood wharf.
Steamer Admiral Sampson, Crescent wharf.
Steamer President, P. C. S. Co. wharf.
Steamer Yosemite, S. P. wharf.
Steamer Casco, S. P. slip.

ON WAY TO THIS PORT.

Steamer Jas. H. Higgins, from Fort Bragg.
Schooner Alert, from Gray's Harbor.
Schooner Bertie Minor, from Coos Bay.
Steamer Norwood, from Hoquiam.
Steamer Bowdoin, from Caspar.
Steamer Charles Nelson, from Everett.
Schooner C. Slade, from Aberdeen.
Steamer Redondo, from Marshfield.
Steamer Shasta, from Bellingham.
Steamer Helen P. Drew, from Point Arena.
Schooner Albert Meyer, from South Bend.
Steamer Newberg, from South Bend.
Steamer Shna Tak, from Tacoma.
Steamer Fairhaven, from Tacoma.

COMING FROM FOREIGN PORTS.

British ship Manx King, from Antwerp.

Tide Table for San Pedro.

		High.	Low.
W'dn'sd'y,	Sept. 8	6:31 a.m. 6:03 p.m.	11:55 a.m.
Thursday,	" 9	7:23 a.m. 6:08 p.m.	12:15 a.m. 12:13 p.m.
Friday,	" 10	7:59 a.m. 6:08 p.m.	1:00 a.m. 1:00 p.m.
Saturday,	" 11	8:30 a.m. 6:08 p.m.	1:42 a.m. 1:46 p.m.
Sunday,	" 12	7:40 p.m. 8:56 a.m.	1:41 p.m. 2:15 a.m.
Monday,	" 13	8:16 p.m. 9:20 a.m.	2:15 p.m. 2:43 a.m.
Tuesday,	" 14	9:32 p.m. 9:40 a.m.	2:43 p.m. 3:09 a.m.
Wednesday,	" 15	9:23 p.m. 9:54 a.m.	3:12 p.m. 3:38 a.m.
		9:50 p.m.	3:40 p.m.

Port Items.

Lumber receipts today were $1,300,000 feet from the steamer Francis H. Leggett, 900,000 from the schooner Fred J. Wood, 800,000 from the steamer Casco and a mixed cargo of lumber and ties from the steamer Yosemite.

The steamer Geo. W. Elder of the North Pacific line sailed tonight for Portland with freight and passengers.

The steamer Raymond sailed today for San Diego to discharge 150,000 feet of lumber for the Western Lumber Company. She will proceed from there to Santa Barbara with balance of cargo.

The Alaskan-Pacific steamer Admiral Sampson arrived this noon from Seattle with a full list of passengers and a cargo of merchandise. She will sail for return tomorrow.

REDONDO BEACH.

ARRIVED— TUESDAY, SEPT. 7.

Steamship President, Capt. Cousins, from Seattle.

Steamer Charles Nelson, Capt. Hansen from Everett.

Steamer George Loomis, Capt. Spencer, from Point Richmond.

Steamer Capistrano, Capt. Klose, from Gray's Harbor.

SAILED—TUESDAY, SEPT. 7.

Steamship President, Capt. Cousins, for San Diego.

Steamer Brooklyn, Capt. Hendricksen, for Albion.

Steamer George Loomis, Capt. Spencer, for Point Richmond.

Steamer Coronado, Capt. Stengeland, for San Pedro.

Steamer Charles Nelson, Capt. Hansen, for San Pedro.

IN PORT—TUESDAY, SEPT. 7.

Tug Redondo, Pier No. 1.

Steamer Capistrano, Pier No. 2.

SCHEDULE OF ARRIVAL AND DEPARTURE OF PASSENGER STEAMSHIPS.

THURSDAY, Sept. 9.—Steamship President, from San Diego, via San Pedro, en voyage for Seattle, via San Francisco.

FRIDAY, Sept. 10.—Steamship Santa Rosa, from San Francisco, via Santa Barbara, en voyage for San Diego, via San Pedro.

SATURDAY, Sept. 11.—Steamship Santa Rosa, from San Diego, via San Pedro, en voyage for San Francisco, via Santa Barbara.

TUESDAY, Sept. 14.—Steamship Governor, from Seattle, via San Francisco, en voyage for San Diego, via San Pedro.

THURSDAY, Sept. 16.—Steamship Governor, from San Diego, via San Pedro, en voyage for Seattle, via San Francisco.

SAILING FOR THIS PORT.

British steamer Carlton, 4043 tons, from Japan.
Schooner Mahukona, from Winslow.
Schooner W. H. Marston, from Hilo.
Steamer Coronado, from Gray's Harbor.
Schooner Olsen & Mahoney, from Everett.

LOADING FOR THIS PORT.

Schooner Shna Yak, at Puget Sound.
Steamer George Loomis, at Point Richmond.
Steamer Bessie Dollar, at Honolulu.
Steamer Maverick, at San Francisco.
Steamer Westerner, at Gray's Harbor.

Movement of the "Mosquito Fleet."

Sloops Ina, Martha, Redondo, Eagle and Heilbertha sailed for the fishing banks and returned with 600 pounds of fresh fish for Los Angeles and Redondo Beach wholesale dealers.

Notes.

The steamer Charles Nelson arrived this morning from Everett with 2,000,000 shingles for the C. Ganahl Lumber Company and sailed this evening for San Pedro.

The steamer Capistrano arrived today with 150,000 feet of lumber for Lounsbery & Harris, which is being unloaded at Wharf No. 2.

The steamer George Loomis arrived today with 200 barrels of distillate for the Standard Oil tanks and sailed today for Point Richmond to reload.

The President arrived from Seattle today with 250 tons of freight and 225 passengers for Los Angeles.

SAN FRANCISCO, Sept. 7. — Arrived: steamers Santa Rosa, San Diego; Alcatraz and Mandalay, San Pedro.

Sailed: U. S. S. Albany, Santa Monica.

Classified Liners.

STORAGE—
All Sorts.

TO LET—LARGE PRIVATE LOCKED IRON rooms for furniture, etc., $1.50 and $2 per month; trunks, boxes, etc., 25c and 50c. Open vans, 75c per day, or 75c per hour. We pack and ship household goods everywhere at reduced rates. COLTART'S VAN & STORAGE CO., office 509-11 S. Main st. Warehouse, 615-17 San Pedro st. 'Phones F3171, Main 1117. x

TO LET—THE L. A. VAN, TRUCK & STORAGE Co.'s private rooms for storage, and the largest vans for moving household goods, pianos, etc. Warehouse, 514 LINDEN ST., near 9th st. and Central ave. 'Phones F4074, and Main 178. R. H. DUNSTON, prop. x

TO LET—SEE THE TRANS-CONTINENTAL FREIGHT CO. for moving, packing and storing household goods. We can handle your shipments to and from the East and North at a reduced rate. Write or call on us. 329 W. 6TH ST. Both phones. x

NURSES—
With Experience.

WANTED—NERVOUS AND MENTAL PATIENTS, desiring rest and care of trained nurses in private hospital for women only. Address J. box 267, TIMES BRANCH OFFICE. x12

WANT TO GIVE BATHS, RUBS AND treat you at your home. MAIN 1762. Room 15. 11

MACHINERY—
And Mechanical Arts.

FOR SALE—1 SECOND-HAND 30-H.P. BOILER, 1 second-hand 8-h.p. Foos gas engine, with clutch, good condition; 1 40-h.p. Fairbanks-Morse gas engine, with clutch, in good condition; 2 heavy pumping plants, with jacks, in good condition. Inquire CLARK OIL & WELLS, Salt Lake oil field. x

BOILERS—
And Boiler Works.

L. A. BOILER WORKS, M'FRS. OF BOILERS and tanks. Special attention to repair work. 119 REDONDO ST. Tel. E. 2254; A1339. x

FREIGHT FORWARDING—
Shipping Household Goods.

REDUCED RATES ON HOUSEHOLD GOODS to all points, East and West. JUDSON FREIGHT FORWARDING CO., 200 Central Bldg., 6th and Main, Los Angeles. 'Phones—F1667, Main 754.

MUSICAL INSTRUCTION—

GENTLEMAN EXPERT PIANIST, LEIPSIC graduate, desires pupils; terms moderate. PHONE MAIN 4566. Mornings. 12

MASSAGE—
And Other Baths.

MRS. M. E. STAHMER, 722 LAKE ST., MASsage and baths for ladies.

Ocean Steamships.

CLARK'S CRUISE OF THE "CLEVELAND" 18,000 tons, brand new, superbly fitted.

ROUND THE WORLD

Safety, Comfort
One Steamer for the Entire Cruise
Maximum Convenience
With elevator, grill room, gymnasium, deck swimming pool.

FROM NEW YORK, OCTOBER 16, 1909, nearly four months, costing only $1650 and UP, including all necessary expenses; princely traveling in balmy climates. Entertainments, lectures, card parties and chaperonage for ladies.

SPECIAL FEATURES—Madeira, Egypt, India, Ceylon, Burma, Java, Borneo, Philippines, Japan. An unusual chance to visit unusually interesting places.

CLARK'S 12th Annual CRUISE, Feb. 5 to April 19.

TO THE ORIENT

By S.S. Grosser Kurfuerst.

Seventy-three days, including 24 days in Egypt and the Holy Land (with side trip to Khartoum) costing only $400.00 and up, including shore excursions.

SPECIAL FEATURES—Madeira, Cadiz, Seville, Algiers, Malta, Constantinople, Athens, Rome, the Riviera, etc. Tickets good to stop over in Europe, to include Passion Play, etc.

FRANK C. CLARK, Times Bldg., New York. H. S. RICH CO., 600 So. Spring St., Los Angeles.

North German Lloyd

Large, Fast and Luxurious Twin-Screw Express and Passenger Steamships. Equipped with Wireless and Submarine Signals.

PLYMOUTH—CHERBOURG—BREMEN
Express Sailings Tuesdays at 10 A.M.
Cecilie ..... Sept. 14 Kaiser Wm. II Sept. 28
Kais. Wm. D. Gr. Sep. 21 Kronprinz Wm. Oct. 5

PLYMOUTH—CHERBOURG—BREMEN
Twin-Screw Sailings Thursdays at 10 A.M.
Bremen..... Sept. 16 Fried. D. Gr. Sep. 30
Prinz F. Wilh. Sep. 23 Kurfuerst ..... Oct. 7

GEORGE WASHINGTON—Sails Sept. 9—27,000 tons. Newest and largest German ship afloat. Every innovation known to the shipbuilder's art.

GIBRALTAR—NAPLES—GENOA
Mediterranean Sailings Saturdays at 11 A.M.
*Berlin (new).. Sep. 25 | *Albert..... Oct. 23
*Princess Irene. Oct. 9 | *Berlin (new)..Nov. 6
*Cal at Algiers.

Independent Around the World Tours.

Travelers' checks good all over the world. Apply OELRICHS & CO., General Agents. 5 Broadway, New York, or Robert Chappell, 252 Pine st., San Francisco, Cal.; or Hugh B. Rice Co., 600 S. Spring St.; Lehman's S. S. Agency, 243 Spring St.; German-American Savings Bank Steamship Dept., Spring and Fourth Sts., Los Angeles, Cal.

Attractive West Indies Cruises

3 of 31 days' duration
1 of 16 days' duration
by the twin-screw S. S. "Oceana" during Jan., Feb. & March. Other cruises to South America, Orient.

Hamburg-American Line
160 Powell St., San Francisco, Cal.

White Star Line's Cruise of the Mammoth Twin Screw **"ARABIC"**

Leaving New York, Jan. 20, 1910—70 Days—$400 and up, everything included. Visiting Madeira, Spain, Mediterranean, Palestine and Egypt. All first-class. Send for our 64 page booklet. Address Cruise Dept., 9 Broadway, New York

Auction

of high grade furniture of 8-room residence on Pasadena Ave., removed to 629 S. Olive street.

Friday, Sept. 10th At 10 A. M.

Consisting of carved oak secretary and bookcase, oak and mahogany parlor tables, couches, carved oak bedroom set, large plate-glass mirror, oak and mahogany rockers, expensive enameled beds, paintings, velvet and Axminster rugs, carved sideboard, oak extension tables, dining chairs, Morris chair, stoves, kitchen utensils, etc.

C. M. STEVENS, Auctioneer.

AUCTION

FRIDAY, SEPT. 10,
AT 737 SAN JULIEN ST.

8-room house, consisting of fine oak combination bookcase, Mission wardrobe, iron bed, mattress and springs, rugs, rockers, chairs, couches, center tables, cut glass, dishes, kitchen table, cooking utensils, other things too numerous to mention. W. T. MOXLEY & SON, Auctioneers. Phone South 2539, Home 23505.

Auction

Reed & Hammond, Auctioneers. The finest auction room in California. Can sell anything. High class furniture a specialty. Make sales Real Estate, Live Stock, Furniture or Merchandise anywhere.

Office and salesrooms, 747 and 749 South Spring. Phones—Bdwy. 2846; F2548.

DRESSMAKING—
And Dressmakers.

FIRST-CLASS LADIES' TAILORING AND dressmaking, also shirtwaists and dress skirts; reasonable prices. 2111 S. BONSALLO. Phone 22219. 9

DRESSMAKING, STYLISH AND GOOD fit; want work by the day or week. A. M. Address K. box 263, TIMES BRANCH OFFICE. 9

EXPERIENCED DRESSMAKER WANTS work in families; $2 a day. PHONE BDWY. 3175. 9

ADMISSION DAY RATES

One and One-Third Fare For Round Trip

Between all stations in California where the one way fare is $10 or less.

Sale dates, Sept. 8-9.—Limit for return, Sept. 10, 1909.

Redlands, $2.75—Riverside, San Bernardino, Colton, $2.35. Ontario, $1.60; Pomona, Santa Ana, $1.35; Imperial, $10.75; Fresno, $11.10; Santa Barbara, $4.20; Porterville, $9.15; Paso Robles, $10.35; Santa Paula, $2.70—and others.

SOUTHERN PACIFIC

600 So. Spring St., Cor. Sixth.
Arcade Station, 5th and Central Ave.

Office at 600 S. Spring St. closed on Admission Day. Procure tickets that day at Arcade Station

Auction

Carpets and Furniture

Wednesday, Sept. 8th

At Our Fine Salesroom
747 and 749 South Spring Street

One of the finest sales of this year in fine goods. Everything in housekeeping. Comprising elegant tooled mahogany and natural mahogany dressers and chiffoniers, birdseye and oak dressers and chiffoniers, solid brass and enameled beds, hair and silk floss mattresses, handsome antique center tables and divans; over 100 years old. One Crab Apple Desk that belonged to our great grandfather. Natural wood, handsomely carved mahogany library desk, antique mahogany table, Louis XVI sectional bookcase, suits in mahogany and birdseye, as well as oak, tufted oak, mahogany, birdseye chairs and rockers, leather upholstered chairs and rockers, handsome mahogany music cabinet, fancy portieres and drapes, genuine wall tapestries, decorated china umbrella holder, Australian wildcat rug, Oriental rugs, steel engravings, pen etchings; also beautiful pictures of all sorts. One of the grandest collections of art squares and small rugs ever turned loose at auction in the city, consisting of Royal Wilton, Body Brussels, Smyrna, Tapestry Brussels, in Oriental and floral designs. Upright piano in first-class condition, one a credit to any one's home, at your own price. We will also sell at this sale a $300 Stanhope rubber-tired buggy as good as new. We solicit your inspection on these goods.

REED AND HAMMOND,
Auctioneers. Both Phones

Auction

Furniture, Rugs, Etc.

An unusually large consignment of high-grade furnishings, both new and second-hand, will be sold to satisfy mortgage.

Wednesday, September 8th, 10 A.M. and 2 P.M.

Auction

Real Estate and Furniture

414 West 47th Street

FRIDAY, SEPTEMBER 10th 2 P.M.

Real estate consists of lot 40 feet by 143½ feet, improved with 6-room modern bungalow, hardwood floors, cove ceiling, large bath-room, closets, built-in buffet and china closet, gas and electricity, large pleasant rooms, cement porch with brick pillars, garage on lot in rear with good driveway, nice lawn and flowers. This is a neat and attractive bungalow and must and will be sold to the highest bidder on above date, subject to incumbrance of $1600, which can either be paid or carried as desired. Convenient to schools, car lines and churches, in desirable residence section. Take Monets-ave. cars.

Furniture Will Be Sold Separately.

and consists of oak and maple rockers and chairs, center stands, oak dressers and commodes, bedroom suit, mattresses, bedding, quartered oak extension table, box-seat dining chairs, Royal Wilton and body Brussels art squares and rugs, couch, fine gas range with side ovens, kitchen tables, dishes, utensils, etc.,

RHOADES & HULL, Auctioneers, Successors to Rhoades & Rhoades, 637-39 South Main St. Phones F1259, Main 1259.

Auction

Thursday, September 9th 10 A. M.

FURNITURE AND CARPETS

1156 So. Flower Street

Desirable furnishings of an 8-room house, consisting in part of mahogany parlor set, oak and mahogany parlor tables and stands, lace curtains and portieres, large mirror, sanitary couches, oval pedestal extension table, dining chairs and sideboard to match, iron and brass beds, springs, silk floss and hair mattress, all bedding, oak, marble and wicker rockers and chairs, quartered oak and mahogany dressers and chiffoniers, bedroom suits, chamber sets, hanging hall mirror, Axminster, body Brussels and other carpets and rugs, gas range, gas plate, dishes, utensils, etc., etc. RHOADES & HULL, Auctioneers, successors to Rhoades & Rhoades. Office 630-32 South Main. Phones F1259, Main 1259.

AUCTION

Of Elegant Furniture of an Eight Room Residence

Thursday, Sept. 9th at 10 a. m. at 1864 W. 22nd St.

comprising mahogany library tables and rockers, easy chairs, upholstered in tapestry, mahogany pedestals, brie-a-brac, oil painting and etchings, new lace curtains, handsome draperies, hall rack, mahogany and oak dressers, mahogany secretary and bookcase, mahogany desk and chair, Wilton, Body Brussels and Axminster rugs, mahogany and bedroom suits, brass beds, curled hair and silk floss mattresses, large amount of fine new bed linen, expensive carved oak sideboard, extension table and chairs, china, glassware, oak refrigerator, hall and stair carpet, large Jewel gas range, kitchen utensils, garden tools, etc.

Above goods are in excellent condition and will be sold in lots to suit purchasers.

C. M. STEVENS, Auctioneer.

Office and Salesroom, 639 S. Olive St. Both Phones.

Auction

Saturday, Sept. 11th 2 P. M.

747-749 S. Spring

At our salesroom. Two 5-passenger, three runabouts and two 7-passenger cars. These machines are fully equipped and guaranteed to your satisfaction.

REED & HAMMOND,
If you have a machine to sell, phone us.

Auction

Machinery, Tools, Lumber Complete Contractor's Outfit

1745 East 15th Street

AT 10 O'CLOCK A. M.

Wednesday, Sept. 8th

Consisting in part of about 20,000 feet of second-hand lumber, galvanized and iron pipe, 5 Fresnoes, 4 slips, doubletrees, singletrees, Mormon scraper, wire cables, stone paving blocks, 1 new cable hoist with friction drum, window glass; 1 dewey wagon, 1½-ton capacity, with trailer attacament; 3 railroad plows, 100 trestles for scaffolding, 1 25-H.P. friction drum link motion engine and boiler with riggerhead attachment, band saw frame, mortar boards, 1 contractor's hoist with electric motor, controller and rheostat, drill, vise, forge, anvil, picks, shovels, blacksmith's tools, hand truck, wheelbarrows, rope, jacks, blacksmith coal, wood fibre plaster, grindstones, oil tank, 1 7½-H.P. motor, joist hangers, 12x12 shores, benches, hoisting cages, etc., etc. Owner is retiring from the business and all of above must and will be sold on above date.

NO LIMIT OR RESERVE.

Take Hooper-ave. or Watts Local cars to 12th St.

RHOADES & HULL, Aucrs. Successors to Rhoades & Rhoades. Office 630-632 South Main St. Phones F1259, Main 1259.

Thos. B. Clark
AUCTIONEER
632 South Spring Street
P1902

BUSINESS. Barometer of the Markets—Commercial.

FINANCIAL.

OFFICE OF THE TIMES.
Los Angeles, Sept. 8, 1909.

BANK CLEARINGS. Bank clearings yesterday were $1,080,130.64. For the corresponding day of 1908, a holiday; for the same day of 1907, $1,517,945.59.

Monday	Holiday
Today	$2,080,130.64
Total	$2,080,130.64
Same time, 1908	Holiday
Same time, 1907	1,517,945.59

Following are the quotations on general and mining securities listed on the Los Angeles Stock Exchange, ground floor, L. W. Hellman building, Fourth and Main streets, for yesterday's session of the exchange:

OIL STOCKS.

	Bid.	Asked.
Amalgamated Oil	$ 76.50	$ 85.00
American Crude Oil Co.	.50½	.50
Am. Petroleum Co.	....	15.00
Am. Petroleum Co. com.	2.00	....
Associated Oil	34.12½	34.50
Bellidex Oil Co.	.13	....
Brookshire Oil	....	1.70
Central	1.34½	....
Columbia	1.25	1.27
Continental Oil	.97½	.97
Euclid Oil Co.	.50	.60
Fullerton Oil	1.65	....
Globe	.13	.22
Jade Oil Co.	.12½	.13½
Mexican Petroleum	....	1.32½
Mexican Pet. Ltd. pfd.	67.50	70.00
New Pa. Petroleum Co.	.17	.18
Olinda Land Co. (Oil)	....	.35
Palmer Oil Co.	1.35	1.40
Sermon Oil Co.	....	.31
Final Oil Co.	....	12.00
Provident Midway Oil Co.	....	.50
Reed Crude	....	....
Traders' Oil Co.	100.00	101.00
Union	101.50	....
Union Provident Co.	104.25	105.00
United Petroleum	107.00	108.00
West Coast Oil com.	5.50	....
Western Union	....	100.00

BANK STOCKS.

	Bid.	Asked.
All Night & Day Bank	$130.00	$130.00
American Savings Bank	145.00	....
Broadway Bank & Trust	160.00	175.00
California Savings Bank	114.00	165.00
Cap. ($200,000 paid up.)		
Central National Bank	170.00	....
Citizens' National	230.00	....
Commercial National	160.00	165.00
Equitable Savings Bank	160.00	....
Farmers & Mer. Nat'l	300.00	....
Federal Bank of L. A.	17.50	....
First National	425.00	515.00
German-American Savings	525.00	550.00
Globe Savings Bank	135.00	140.00
Home Savings Bk. of L. A.	....	....
Merchants' National	525.00	....
Merchants' Trust Co.	72.00	80.00
Nat'l Bank of California	175.00	....
Nat'l Bank of Commerce	160.00	170.00
Security Savings Bank	425.00	460.00
The Southern Trust Co.	72.00	80.00
.60 per cent. paid up.)		

BONDS.
(Prices include accrued interest.)

	Bid.	Asked.
American Petroleum Co.	92	....
Associated Oil Co.	93	....
Berlin D. W. & L. Co.	90	97
California Pacific Railway	94	100
California Power & W. Co.	97	....
Cheyenne Water Co.	90	....
Edison Electric Co., 1st R.	101	....
Edison Elec. Co. Old issue	104	107
Edison Elec. Co.	104	....
Home Tel. Co., 1st Refg.	90	95
L. A. Gas & Elec. Co.	98	....
L. A. Gas & Elec. Con. Mtge.	104	107
L. A. Traction Co. 5s	107	114
L. A. Traction Co. 5s	....	97
Mission Trans. & R. Co.	95	....
Pacific Light & Power Co.	98	100
Pasadena H. T. & T. Co.	....	....
Pomona Water Co.	....	....
Riverside H. T. & T. Co.	....	77½
S. Monica H. T. & T. Co.	65	94
San Diego H. & T. Co.	....	73
Santa Barbara Elec. Ry.	....	102
Tonopah Water Co.	....	99½
Union Transportation Co.	94	97
U. R. H. T. & T. Co.	70	90
Visalia Water Co.	....	....
Whittier H. T. & T. Co.	75	90

INDUSTRIAL AND PUBLIC UTILITIES.

	Bid.	Asked.
Berlin D. W. & L. pfd.	$ 1.50	$ 1.70
Berlin D. W. & L. com.	1.00	1.10
Cal. Portland Cement Co.	110.00	150.00
Edison Electric pfd.	83.00	87.00
Edison Electric com.	91.00	93.00
Hawaiian Com'l & Sugar	21.50	....
Home Telephone pfd.	59.50	62.00
Home Telephone com.	....	12.25
Independence R. R. Co.	17.50	....
L. A. Investment Co.	2.70	3.00
Pasadena & P. R. Co.	28.50	....
Pac. Mutual Life Ins. Co.	225.00	....
Pasadena H. T. & T. Co.	....	40.00
Riverside H. T. & T. Co.	....	25.00
San Diego H. T. & T. Co.	20.00	21.00
S. J. Mercantile Co. pfd.	95.00	....
Sun Drug Co.	....	....
Title G. & Trust Co. pfd.	177.00	....
Title G. & Trust Co.	165.00	175.00
Title I. & Trust Co. com.	163.00	175.00
Title I. & Trust, Ser. C.	161.00	170.00
U. R. H. T. & T. pfd.	44.00	47.00
Union Trust Co.	....	90.00
Whittier Home T. & T. Co.	....	90.00

SALES: 10 Associated Oil at 34.25; 4272 Central Oil at 1.36@1.360 cash, 1.37½ 30 days; 1000 do. at 1.37½, buyer 90 days; 2500 Jade Oil at 12½; 250 New Pennsylvania at 78½; 20 Union Oil at 100.75; 20 San Diego Home at 21.00; 500 Central Oil (off board) at 1.32.

MINING STOCKS.

CALIFORNIA.

Miscellaneous—	Bid.	Asked.
California Hills M. Co.	.06½	....
Consolidated Mines Co.	.00½	.01
Mt. Gaines Con. M. Co.	....	....
MEXICO.		
Clark Copper Co.	.09¼	....
NEVADA.		
Miscellaneous—	Bid.	Asked.
Duplex Contact	.06¾	.06¾
Jumper & Jo. Co.	.13¾	.13¾
Searchlight District—		
New Era	....	.02
Quartette	....	1.50
Searchlight & M. Co.	....	.01
Searchlight Parallel	.02	.02¼
Searchlight Western	....	....

SALES: 800 Daisy at 13½@12½; 1000 Duplex Contact at 6½; 700 Combination Fraction at 7@7½; 6000 Johnnie Mining & Milling at 13½; 1000 do. at 12½, buyer 30 days.

THE MARKETS.

LOCAL PRODUCE MARKET.

With the advance of the hay season, prices have been taking a gradual fall. This has been steady from the time of the first arrivals until now. New alfalfa is bringing from $12 to $16 a ton at the very most. Growers are getting about $2 a ton less than this on the field. The alfalfa is coming from Imperial, from San Bernardino, Riverside and Los Angeles counties to this market. Some of it is shipped to Nevada and Arizona. The bulk, however, is sold to local storehouses, where it will remain until the end of winter. Tame oat and new barley hay are also down. They bring from $10 to $17 per ton. The crop is heavy and it is not expected that there will be another famine such as that of last year, when prices on oat, wheat and barley hay soared to $30 a ton.

Conditions on the produce market were rather sluggish. Although the day previous was a holiday, buyers failed to move the stock which came in. Prices were scarcely steady on most of the fresh fruits and vegetables. Eggs continued firm. There were, no changes and obtainable locals were sold at the top figures. Case counts were not to be had for less than $3, and several dealers were asking as much as 35 cents. Receipts of locals were 204 cases.

There was a good call for ladle and cooking butter, and for second-grade creamery as well. Receipts by railroad were 25,634 pounds. Prices were just steady. Better grades of cheese had a good demand. Oregon and eastern was scarcely called for. Receipts were 4692 pounds.

Potatoes were steady to firm. There were arrivals of six cars. Highlands were in the majority of these receipts. A car of northern Yellow Danvers onions sold for 90 cents a hundred, an indication of the continued weakness of the onions. None were received yesterday. Arrivals of sweet potatoes were 316 sacks. The market was weak and sweets brought no more than 2¼ for the very best stock.

Calimyrna figs were received in large quantities and the price on them declined to $1 a box. The most choice of this variety came from Exeter. Black figs were plentiful, owing partly to heavy receipts from Vacaville and other northern points. Prices were down to 75 cents on the blacks. French prunes sold at 65 cents. Kelseys brought 85 cents and Hungarian prunes $1 per box. These three varieties are practically the only ones remaining on the market. There are plums in storage which will not be taken out for some time.

Apple receipts were 6773 boxes. Storage Bellefleurs were offered at $1.10 on four-tier size, and at 90 cents for five-tier. Cashas, pears and still selling at $1.25 a crate. Rocky Ford cantaloupes are holding at $1.50.

Fish were not too plentiful, but there were enough for all the call for them. Halibut and mackerel were perhaps the most choice varieties offered.

Thursday will be an absolute holiday on the markets. All stalls, commission houses and brokers' offices will be shut up tight for the entire day.

Prices Current.

EGGS—Fresh California ranch, candled, extra, selects, 32; selected, 30; fresh ranch, local, case count, buying price, 30; selling price, 32; northern, candled, 34; northern, case count, 32; northern, candled, 34; eastern, fresh, 31; eastern, storage, 25.

BUTTER — Creamery, extras, 28 per 2-lb. roll; creamery, firsts, 26½; dairy butter, 20 per 2-lb. roll; packing stock, 18 per lb.; fancy eastern, creamery, 31 per lb.

CHEESE—Cal. Anchor, 20; Cal. T. A., 21; Hand, 21; northern, fresh, 17½; Oregon triplets, 17; Oregon twins, 17; Oregon daisies, 18; eastern daisies, 19@20; Longhorns, 19@20; twins, 18½; singles, 18½; Dom. Swiss, fine, 22; Imp., 30; Limburger, 18@20; cheddars, 19; brick cream, 19@20; Roquefort, 35@40; Edam, 25 @27; per case, 1.50@2.00; Tulare, 1.90@2; Sierra, .60 per box; German Breakfast, 1.60 per box; Neufchatel, 1.30 per box; Camembert, 1.30 per box; Schloesskase, 1.00 per box; Canada cream, ... per box.

BEANS—Pinks, No. 1, 2.95; Lady Washington, No. 1, 3.25; small white, No. 1, 4.00@4.15; Limas, No. 1, 4.75; American bayills, 6.00; black eye, 1.85; Garvanzas, 1.60@4.50.

DRIED FRUITS — Apples, evaporated, 11; blackberries, 50 1-lb. cartons, 9@11. Citron, fancy, 10-lb. boxes 17½@18. Currants, imp., Pkg@; fancy, 50 1-lb. packages, 8. Dates, fancy, bulk, reclaimed, 7½; fancy, 50 1-lb. packages, imported, Pardx, fancy, 60s, 9; Pardx, fancy, 50@60s, 8½. Figs, new, per box, 50 ½-lb. bricks, 1.25; White, 10-lb. bricks, 1.25; fancy, 50 1-lb. 4½. Fruit cocktail, 2.50. Mixed, 50 1-lb. boxes, 1.40@1.80; clusters, 4-crown, 20-lb. boxes, 1.75; clusters, 5-crown, 20-lb. boxes, 2.25; clusters, 6-crown, 20-lb. boxes, 2.75; clusters, 7-crown, 20-lb. boxes, 3; 2-crown, 50-lb. boxes, 3; 3-crown, 50-lb. boxes, 4; Seedless Sultanas, 50-lb. boxes, unbleached, 4; bleached, 4½. Thompson's Bleached fancy, 50s. Thompson's Bleached, fancy, 25 1-lb. 11@12; seeded, fancy, 25 1-lb., 5; fancy, 50 1-lb., 4½.

NUTS—Almonds, fancy IXL, 16@17; almonds, fancy, paper-shell, 15. almonds, choice, softshell, 14; assorted nuts, 12-lb. boxes, 1.80. Brazils, large, new crop, 14; filberts, large, new crop, 13@15; pecans, large, 15@16; small, 11; peanuts, eastern, "Sun," raw, 5; peanuts, eastern, "Sun," roasted, 6½; peanuts, Japs, raw, 4½@5; peanuts, Japs, fancy, roasted, 5@6; California raw, 6@7; roasted, 7; walnuts, Jumbos, 15; No. 1 soft-shell, 14; walnuts, No. 1 softshell, 13; walnuts, black, 7@10; cocoanuts, 80@$5 per doz.; popcorn, local, 2.50.

HONEY—Comb honey, water white, 1-lb. frames, 14; light amber, 12½; white, 14; extracted, light amber, 7½; white, 7; water white, 7½; beeswax, 25 per lb.

CITRUS FRUITS—Valencias, fancy pack, 2.25@2.50; seconds, 1.50@1.75; lemons, fancy pack, 2.00@2.25; choice, 1.00@1.50; unpacked seconds, 1.50@2.00; grapefruit, seedless, 2.25@3.00; seedling grapefruit, 1.75@2.00; Mexican limes, 1.00@1.25 per hundred.

FRESH FRUITS—New apples, 40@75 per lug box; Arkansas, 1.40@1.75. White Astrakans, 1.25@1.50; Gravensteins, 1.50@1.75; Bellefleurs, 1.25@1.75; Skinner seedlings, 1.00@1.25; Bittenfelders, 75@1.25; Red Pippins, 1.25; Fall Pippins, 1.25. Greenings, 1.25; pears, Bartletts, 2½@4½ per lb.; Sugars, 3 per lb.; crabapples, 75@1.00; pineapples, 4 per lb.; bananas, 1.50@2.50 per bunch; 2.00 per lug box; nectarines, 65@1.00 per lug box; peaches, Susters, 75 per lug box; Salways, 75@ 1.00; Crawford, 75 per lug box, 85; Hungarian prunes, 1.00; figs, black, 1.25@1.50 per box; white, 50@75 per box; local, black, 2.00; cantaloupes, locals, 1.25@1.35 per large crate; Casabas, 1.25 per crate; watermelons, 1@1½ per lb.; grapes, Seedless Sultanas, 50 per crate; Thompson Seedless, 50 per box; Muscatels, 50@60; Malagas, 50@1.00; Delawares, 1.50@1.75; Malvasai, 50@60; Tokay, 75@1.00; Black Morocco, 40@50; Cornichon, 1.50; Red Emperor, 65@1.00.

BERRIES—Strawberries, 85@1.25 per crate, 10¢ per basket; raspberries, 10¢; blackberries, 10¢.

ONIONS AND CHILI — Evaporated chili, 18; sun-dried chili, 10; ground chili, 9; Mexican black, 16; Japan, 14. Onions—Imperial Bermudas, 1.50@1.65 per crate; White Wax Globes, 1.00@1.25; Silversalins, 75; Australian Browns, 1.10@1.25; Yellow Danvers, 1.10@1.25; garlic, 6@ 7 per lb.

POTATOES—Yellow sweet potatoes, 2@2¼ per lb.; red sweets, 2½ per lb.; Early Rose, 1.50; Highlands, 1.50@1.75 per hundred; local Burbanks, ...

GREEN VEGETABLES—Beets, 15@20; carrots, 15@20; parsley, 25@35 per doz.; spearmint, 25@35 per doz.; horse plant, 20@25 per doz.; peas, 2; radishes, 15@20 per doz.; watercress, 15@20 per doz.; spinach, 15@20; cabbage, 60@75 each; red cabbage, 4@7 per lb.; green onions, 15@20 per doz.; garlic, 15@20 per doz.; chives, 1.00 per doz.; lettuce, common, 25@50 per crate; parsnips, 15@20 per doz.; tomatoes, 50@75 per crate or lug; turnips, 15@20 per doz.; 30 per box; cultivated mushrooms, 2.00 per basket; artichokes, northern, 60@75 per d.; wax beans, 1; green string beans, 10¢ per lb.; green Lima beans, 5@6; cauliflower, 50@75 per doz.; 50@10 per lb.; bell peppers, 4@5 per lb.; green chilis, 10@; celery, 25@50 per doz., 2.00@ per crate; cabbage, 1.25@1.50; summer squash, 20@25 per box; crooked neck squash, 20@25; Hubbard squash, 2 per lb.; horseradish, 10 per lb.; cucumbers, 40@50 per box; eggplant, local, 4½ per lb.; okra, 2@4 per lb.; sweet corn, 40@50 per box; dill, 25 per lb.; Brussels sprouts, 5@10.

POULTRY—Dealers buy from the producer, live weight: Old roosters, 7; stags, 5; hens, 14@15 per lb.; ducks, 12@13; geese, 13; turkeys, 22@23; squab pigeons, 1.25@1.75 per doz.; fryers, 25@30; broilers, 19; roasters, 20@22. Wholesaler sells to retailer, live weight: Hens, 18; young roosters, 20@21; fryers, 25; broilers, 27; old roosters, 9; turkeys, 24@25; geese, 15; ducks, 17@18. Dressed weight averages from 3c to 5c higher than live weight.

LIVE STOCK—Based on delivered weights to Los Angeles (furnished by Hauser Packing Company.) Steers, 4½@4½; heifers, 3½; cows, 3; calves, 5; wethers, 4.00@5.00 a head; ewes, 3.50@4.25; spring lambs, 5@5½; hogs, 6.50-200 lbs., 7¼@7½; hogs, 200-300 lbs., 6@6½.

BEEF—Steers, per lb., net, heifers, 6½; steers, hind quarters, 9; heifers, hind quarters, 8; fore quarters 5; short loins, 16; loin butts, 9; loins, No. 1, 13; ribs, No. 1, 11; loins, No. 2, 12; ribs, No. 2, 10; full chucks, 6½; short chucks, 6½; triangles, 4½; plates, 3½; steer rounds and rumps, 7; steer rounds, butt on, 7½; tenderloins, fresh, 25; do., frozen, 18; shoulder clods, 5; rolls, 10; boned trimmings, 5; shanks, 3; flank steaks, 10; sweetbreads, 25; fresh tongues, 10; suet, 4; cod fat, 5; livers, 4; oxtails, each, 5; hearts, each, 10; kidneys, each, 5; cooked tripe, each, 20; clean tripe, each, 20; feet, each, 7½; heads, each, 67.5c.

VEAL—Per lb., net, calves, 110 lbs. and under, 11; do., 111-130 lbs., 10½; do., 131-180 lbs., 10; do., 181-200 lbs., 9½; sides, 75-100 lbs., 10; hind quarters, 13; fore quarters, 7; heads, frozen, each, 50; feet, frozen, each, 5; livers, each, 25.

MUTTON—Per lb., net, lambs, plain, 11½; lambs, caul, 10½; yearlings, 9½; wethers, 8½; ewes, 8; racks, 12; legs, 11; loins, 11; saddles, 11; shoulders and breast, 8; fore quarters, 7; tongues, each, 2½; plucks, each, 5; heads, skinned, each, 7½; brains, each, 2½.

PORK—Per lb., net, dressed hogs, head on, 10½, 7 head off, 11½; 6 head off, 12½; 5 head off, 13½; loins, fresh, 14½; loins, eastern frozen, 12; loins, local frozen, none; legs, 13; shoulders, 9½; picnics, 11½; butts, 13½; spare ribs, 10; backfat, 10½; trimmings, 11; tenderloins, 25; spare ribs, fresh, 8; do., frozen, 6; head, 5½; back fat, 10½; tails, 4; neck bones, 4½; pigs' feet, 5; kidneys, each, 2½; livers, each, 2½; hearts, each, 2½; plucks, each, 7; kidneys, each, 1½.

SAUSAGE—Per lb., net, Diamond "C" link, 15; Diamond "C" bulk, 15; fresh pork links, 11; fresh pork bulk, 11; Spanish style pork, 15; bologna, 7; beef, cheese, in casings, 7; sour head cheese, 10-lb. pails, 7½; bologna style, 7; bologna style parsnipped, sacks, 7½. Rex Frankfurt style, 8; Fancy Island style frankfurt, 8; minced in sheepskins, 10. Deutsche style, in sacks, 12; tongue loaf (new), 18.

BACON—Winchester 10-lb. bacon, 18½; Winchester 6-8-10 lb. bacon, 19; Diamond "C" bacon, 19½; 40's, 16@17; Premium, 22½; Atlas bacon, 11@17½; Gold Band, 19½; Diamond "C" bacon, 19½; Diamond "C," 6-8-10 lbs., 19½; Helmet bacon, 18; Orange blossom bacon, 15; Sunlight bacon, 6-8 avg., 19½; Rex Breakfast bacon, 8-10 avg., 22; Rex Breakfast bacon, 10-12 avg., 20½; Rex bacon, 6-8 avg., 18½; Regal bacon, 20½; Pioneer bacon, 8-12 lbs., 18½; Helmet, 6-8 avg., 19½; (White Label) bacon, 8 to 10 lbs., 18½; Armour's Star Wide bacon, 6 to 8 lbs., 22½; Armour's Shield bacon, 6-8 avg., 19½; wide bacon, 8-10 avg., 19½; Special bacon, 19@19½; Western bacon, 10-12 lbs. avg., 18½; Angelus, 6-8, 16½; Angelus, 8-10 lbs., 16; Angelus, 10-12, 15.

DRY SALTED MEATS — Dry salt narrow bellies, 13; dry salt clear bellies, 14-20 avg., 13; dry salt backs, 14½; short clear backs, 14½; short clear sides, 40-45 lbs., avg., 13½; dried beef, insides, 21; dried beef, outsides, 17; beef knuckles, 20; medium bacon, 14@14½; bacon strips, 13½; bacon backs, 14½.

PICKLED GOODS—Honey-cured stripe, half-bbls., 2.60; honey-comb tripe, keg, 1.85; honey-comb tripe, kits, 85; spiced pigs' feet, half-bbls., 2.60; spiced pigs' feet, kegs, 1.85; spiced pigs' feet, kits, 1.25; pickled lambs' tongues, kits, 2.00; pigs' tongues, spiced, kits, 2.00.

HAMS — Per lb., Rex, 13½; Rex skinned hams, 15½; Diamond "C," 13½; Diamond C skinned hams, 15½; boiled boneless Rex hams, 18; Pioneer hams, 17½; Regal, 18; mild-cured hams, 17½; plain hams, 16; Winchester, small, 16-12, 16½@16¾; Winchester, hams, avg., 17½; Premium, 18 to 12 avg., 17½; 12-14 lbs., 17½; 14-16 lbs., 17½; Winchester picnics, 12½; Winchester boiled hams, 23½; Winchester skinned hams, 19½; Gold Band, 16½; California hams, 13; Premium skinned hams, 19½; Atlas hams, 14½; minced ham, 13½; Cylinder boiled hams, 23½; Premium boiled hams, 22½; Oxford boiled hams, 19½; Star boiled hams, 19½; Star hams, 10-12 avg., 15½; Armour's Star hams, 14-16 avg., 15½; Star hams, 12-14 avg., 15½; Shield hams, 14-16 avg., 17½; Shield boiled hams, 24½; Ashland hams, 6 avg., 15½; Jefferson hams, 25; Western hams, 14½; Angelus, 14½; Angelus, boiled, 23½; Angelus, skinned, 15½; Angelus, picnics, 12.

BARRELED MEATS—

	Bbls.	Half-bbls.
Rumps (bone in)	19.00	11.00
Rumps (bone out)	16.00	....
Plate beef	9.00	5.00
Rolled plate (boneless)	14.00	7.50
Family pork	25.00	14.00
Fancy pig pork (narrow)	24.00	13.00
Fancy pig pork (wide)	29.00	16.00

PURE LARD—Tierces, per lb., 12½; cases, 10-lb. cans, 12½; 1-lb. cans, 13½; 1-lb. cartons, 13½; Premium lard, 15; Premium lard, 13½; Silver Leaf lard, 13½; Jewel Compound, 9; Crescent lard, 13½; Jewel lard, 9½; Yellow Cotosuet, 9; White Cotosuet, 9½; Mineral lard, 12½; Star lard, 14½; Armour's Compound lard, ...; western Compound lard, eastern, 8; Diamond C kettle lard, 10; White Label, 9½; basis Austene, 12½; K. C. lard, 13½; Armour's Shield lard, 14½; Armour's Simon Pure lard, 16½; Armour's Vegetole, 10½; Fairbank's White Cottolene, 1 case, 7.2; 2 cases, 7.1; Worthington Dairy, 50 cases, 7.0; Baker's Cottosuet, tierces, 9¾; 5 tierces, 9¾; 3 tierces, 9¾; Fairbank's Snow White lard, tierces basis, 12½; Augelus lard, tierces, 12½; 3 to 5tc, 12½@13½; Violet Compound, tierces, 9¾.

SALT—Western, handled 12rough L. A. jobbers. Frisco salt, cartons, 20 lb. jar cans, 1.40; 125-lb. bales Crown brand, all-sized portions, 1 case, 7.2; 2 cases, 7.1; Worthington Dairy, 50 cases, 7.0; Baker's Cottosuet, tierces, 9¾; 5 tierces, 9¾; 3 tierces, 9¾; Fairbank's Snow White lard, tierces basis, 12½; Augelus lard, tierces, 12½; 3 to 5tc, 12½@13½; Violet Compound, tierces, 9¾.

SALT—Western, handled 12rough L. A. jobbers. Frisco salt, cartons, 20 lb. jar cans, 1.40; 125-lb. bales Crown brand, all-sized portions, 1 case, 7.2; 2 cases, 7.1; Worthington Dairy, 50 cases, 7.0; Baker's Cottosuet, tierces, 9¾; 5 tierces, 9¾; 3 tierces, 9¾; Fairbank's Snow White lard, tierces basis, 12½; Augelus lard, tierces, 12½; 3 to 5tc, 12½@13½; Violet Compound, tierces, 9¾.

SUGAR—Prices apply to common points, add 10c 5-bbls., 25c, 10-bbls., 50c per 100 lbs. All prices are net cash, less 2c per 100 lbs. Beet granulated, 5.12; Standard cane, 5.12; Standard beet, 5.12; Cube A, crushed or fine granulated, 5.40; Candy gran., 5.32; Powdered, 5.32; C. & H. Confectioners' A, 5.12; Western Cos. A, 5.12; Extra C or No. 1, 5.07; Extra C or No. 2, 5.02; Golden C, 4.97; Golden C or powdered, 5.12; Boxes 5c powdered, 5.32; ½-bbls., 5.42; ½-bbls., 5.52; powdered, 5.42; Bowles Bros. Bar, 5.12; Bowles Bros. Bar, ½-bbls., 5.22; Bowles Bros. Bar, ½-bbls., 5.32; Bowles Bros. Bar, 25-lb. bags, 5.32; Bowles Bros. Bar, 50-lb. bags, 5.42; Palace Bar, 25-lb. tins, 5.70; Domino, 5.52; Cut Loaf, 5.52.

FAMILY FLOUR — Local patents, Capitol flour, 6.60; Al baker, flour 6.80; bakers' extra and California blend, 6.40; Aurora, 6.20; Mikado, 5.80; Trophy, 5.60; Crown flour, 5.00; Golden Gate, 5.00; Bowles Bros. Gilt Edge, 5.00; Bowles Bros. Bar, ½-bbls., 5.10; Bowles Bros. Bar, ½-bbls., 5.20; Bowles Bros. Bar, 25-lb. bags, 5.20; Bowles Bros. Bar, 50-lb. bags, 5.30; Bowles Bros. Bar, 50-lb. bags, graham, 4.55; Palace Bar, 25-lb. tins, 5.70; Domino, 5.52; Cut Loaf, 5.52.

FAMILY FLOUR — Local patents, Capitol flour, 6.60; Al baker, flour 6.80; bakers' extra and California blend, 6.40; Aurora, 6.20; Mikado, 5.80; Trophy, 5.60; Crown flour, 5.00; Golden Gate, 5.00; Bowles Bros. Gilt Edge, 5.00; Bowles Bros. Bar, ½-bbls., 5.10; Bowles Bros. Bar, ½-bbls., 5.20; Bowles Bros. Bar, 25-lb. bags, 5.20; Bowles Bros. Bar, 50-lb. bags, 5.30; Bowles Bros. Bar, 50-lb. bags, graham, 4.55; Palace Bar, 25-lb. tins, 5.70; Domino, 5.52; Cut Loaf, 5.52.

FLOUR— In ½-lb. ½-lb. 1-lb. 2-lb. 10 lb. boxes. 5 lbs. 5 lbs. 5 lbs.

Perl Patent Pastry	5.70	5.00	4.50	4.30	4.20
Buckwheat flour	3.40	3.20	3.15	3.05	2.90
Graham flour	3.40	3.20	3.15	3.05	2.90
Rye flour	3.40	3.20	3.15	3.05	2.90
Cornmeal, yellow	3.40	3.20	3.15	3.05	2.90
Cornmeal, white	3.40	3.20	3.15	3.05	2.90
Oatmeal, ground	4.65	4.45	4.40	4.30	4.25
Oatmeal, Steel Cut	4.65	4.45	4.40	4.30	4.25
Cracked wheat	3.70	3.50	3.45	3.35	3.30
Entire wheat flour	3.70	3.50	3.45	3.35	3.30
Pearl barley	4.65	4.45	4.40	4.30	4.25
Split peas, green	4.65	4.45	4.40	4.30	4.25
Split peas, yellow	4.65	4.45	4.40	4.30	4.25
Gluten flour	4.70	4.50	4.45	4.35	4.30
Hominy, large or small	4.70	4.50	4.45	4.35	4.30
Farina	4.70	4.50	4.45	4.35	4.30
Nutria Germea	4.65	4.45	4.40	4.30	4.25

BUCKWHEAT FLOUR—Bulk, pure, 100-lb. sacks, 4.50; new grocers, 5.25; mixed, 4.25.

GRAIN AND FEED — Wheat, per 100 lbs., 1.95; wheat, No. 1, 1.95; wheat, cracked, 2.00; corn, 1.65; corn, No. 1, 2.00; cracked corn, 1.85; feed meal, 1.85; bran, heavy, 1.40; rolled barley, 1.50; linseed oilcake meal, 2.50; cottonseed meal, 2.50; cocoanut meal, 2.50; alfalfa meal, 1.85; oats, white Oregon, 1.90; oats, red, seed, California, 2.25; eastern, Kaffir corn, 1.60; K. & Milling Co.'s cracked corn, 1.65; scalped

E WEATHER.

NATIVE TEMPERATURES.

	Max.	Min.	Rain.
New York	70	62	62
Boston	66	52	52
St. Paul	70	52	52
Kansas City	76	62	62
Denver	84	56	56
Seattle	70	52	52

...is for day before yesterday; ...for yesterday. The mean is the ...for the two days.

...OFFICE, U. S. WEATHER BU... (Los Angeles, Sept. 7.—[Reported by A. ... Local Forecaster.] At 5 o'clock ... registered 29.97; at 5 p.m., ... for the corresponding hours ... Relative humidity, ... per cent.; 5 p.m., 36 per cent. Wind, ... per cent.; 5 p.m., 8 miles; south. ... Maximum tempera... ...; minimum, 53 deg. Rainfall for ... reduced to sea level. ... Conditions.—More than the ... has prevailed over ... during the last forty-eight ... of unusually high ... of consequence has ... of the Rocky Mountains since ... is quite generally reported in ... Texas, while east of the ... over the weather continues fair. ... temperatures is reported ... The indications are for fair ... Los Angeles and vicinity, probably ... formation of clouds (high fog) at ... during the morning hours. ... Forecast for Los Angeles ... Fair tonight; Wednesday fair, ... (high fog) in the morning; winds ...

...ANCISCO, Sept. 7.—Forecasts: ...ia and vicinity: Cloudy Wednes... ...ast wind.

...ley: Fair Wednesday; light ...

...ley: Fair Wednesday; light ...

...ley: Fair Wednesday; light ...

...ley: Cloudy Wednesday; ...

...and vicinity: Cloudy Wednesday; ... wind. ... Partly cloudy Wednesday and ...

...First paid. ...Exclusive Dispatch ... Reclamation Service.] Gauge ... Fork, 29.50 feet.

...ARGES AND MONEY.

...CES BREAK ...N WALL STREET.

...OF HARRIMAN'S DEATH CAUSES SHIVER.

...Markets of Whole World ...Word of the Railroad ...Illness and Danger ...Time, But New York ...Suffers the Most.

...FREE NIGHT REPORT.)

...Sept. 7.—E. H. Harriman's ... as a shiver through the ... markets today and broke ... a point here. The violence of ... was greatly aggravated by ... occurred before the ... the financier was dead. ... was simulated both in Lon... ... Their harmful influence ... in the early but guarded ... Harriman's official anno... ...ondent" he was better, ... exaggeration.

...ut selling was not notably ...e unrealized opening break ... market was too cautious to ... immediately, even against the ... It was the only ... in the market that the bears ... in taking short sales, having ... experience on Monday ... great part of the short in... ...ed eliminated in the sharp ... left the market at a ... is a technical sense, ... given by an outstanding short ... sentiment steadying ... a break in prices.

...the number of times that ... changes and even ... figured in the re... ...speculation, the question ... stock exchange was left in the ... ...ompetitors is reported ... ...ut wind.

...ANCISCO, Sept. 7.—Forecasts: ...ia and vicinity: Cloudy Wednes... ...ast wind.

...ley: Fair Wednesday; light ...

...ley: Fair Wednesday; light ...

...ley: Fair Wednesday; light ...

...ley: Cloudy Wednesday; ...

...and vicinity: Cloudy Wednesday; ... wind. ... Partly cloudy Wednesday and ...

...First paid. ...Exclusive Dispatch ... Reclamation Service.] Gauge ... Fork, 29.50 feet.

...ARGES AND MONEY.

...CES BREAK ...N WALL STREET.

...OF HARRIMAN'S DEATH CAUSES SHIVER.

...Markets of Whole World ...Word of the Railroad ...Illness and Danger ...Time, But New York ...Suffers the Most.

...FREE NIGHT REPORT.)

...Sept. 7.—E. H. Harriman's ... as a shiver through the ... markets today and broke ... a point here. The violence of ... was greatly aggravated by ... occurred before the ... the financier was dead. ... was simulated both in Lon... ... Their harmful influence ... in the early but guarded ... Harriman's official anno... ...ondent" he was better, ... exaggeration.

...ut selling was not notably ...e unrealized opening break ... market was too cautious to ... immediately, even against the ... It was the only ... in the market that the bears ... in taking short sales, having ... experience on Monday ... great part of the short in... ...ed eliminated in the sharp ... left the market at a ... is a technical sense, ... given by an outstanding short ... sentiment steadying ... a break in prices.

...the number of times that ... changes and even ... figured in the re... ...speculation, the question ... stock exchange was left in the ... ...ompetitors is reported ... ...ut wind.

	Sales.	High.	Low.	Bid.	Ask.
...WASTE					
...e to take an hour out ...					
...middle of the day to ...					
...banking. Just as well ...					
...your money after you ...					
...ess is through for a ...					
...We pay 4 per cent ...					
...on checking accounts ...					
...all night and day. ...					
...L NIGHT & DA...					
...BANK...					
...E & SPRING STS.					
...and offer well ...					
...m					
...oration Bon...					
...ices to net the Inve...					
...ix Per Cent ...					
...R. STAATS ...					
...Fourth St. 85 S. ...					
...geles					
...ball-Sullivan ...					
...ESTMENT SECURITIES ...					
...Los Angeles Stock ...					
...L. W. Hellman Bldg. ...					
...Raymond Ave., ...					
...ed to Purch...					
...A CONSOLIDATED ...					
...DATED 1899. ...					
...ING J STILSON ...					
...W. HELLMAN ...					
...Los Angeles, Cal. ...					
...Louis Wool Mar...					
...ing and electing ...					
...heavy San ...					

...YORK STOCKS.

...PRICES—ACTUAL SALES.

...Logan & Bryan, Members New ...Stock Exchange, Bradbury ...

...Sept. 7.—[Exclusive to The ... the closing prices ... today:

	Sales.	High.	Low.	Close. Bid.	Ask.
...Municipal, Railr...					
...and Corporation Bo...					
...Angeles					

	Sales.	High.	Low.	Close. Bid.	Ask.
...WASTE					
...e to take an hour out ...					
...middle of the day to ...					
...banking. Just as well ...					
...your money after you ...					
...ess is through for a ...					
...We pay 4 per cent ...					
...on checking accounts ...					
...all night and day. ...					
...L NIGHT & DA...					
...BANK...					
...E & SPRING STS.					
...and offer well ...					
...m					
...oration Bon...					
...ices to net the Inve...					
...ix Per Cent ...					
...R. STAATS ...					
...Fourth St. 85 S. ...					
...geles					
...ball-Sullivan ...					
...ESTMENT SECURITIES ...					
...Los Angeles Stock ...					
...L. W. Hellman Bldg. ...					
...Raymond Ave., ...					
...ed to Purch...					
...A CONSOLIDATED ...					
...DATED 1899. ...					
...ING J STILSON ...					
...W. HELLMAN ...					
...Los Angeles, Cal. ...					
...Louis Wool Mar...					
...ing and electing ...					
...heavy San ...					

	Sales.	High.	Low.	Close. Bid.	Ask.
100	K. C. Southern	46	45¾	46	47¾
200	K. C. So. pfd	75½	75	75	75½
700	L. & N.	133½	133	133½	133¾
	Manhattan			141	142½
1,300	Inter-Met.	14½	14	14½	14¾
2,000	Inter-Met. pfd	40¾	40	40¾	41
400	Mex. Central Ctfs.	22¾	22½	22¾	23
	Mackay			82	84
100	Mackay pfd	75	75	75	75½
	Minn. & St. L.			22	23
	Do. 1st pfd			63	64
500	M. St. P. & S.S.M.	144¾	144	144¾	145¾
	Do. pfd			137	141
5,000	M., K. & Texas	42¾	41¾	42¾	43
100	M., K. & T. pfd	77¾	77¾	77¾	78
100	Missouri Pacific	77¾	77¾	77¾	78
1,100	National Lead	91¾	90¾	91¾	92
	Nat'l Lead pfd			111	113
	Nat'l Biscuit			128	130
	Nat'l Biscuit pfd			134½	136
	Newhouse Copper			3¾	3¾
200	N. Y. Air Brake	88	87	87	88
21,600	N. Y. Central	137	135¾	135¾	135¾
100	N. Y. C. & St. L.	57	57	57	57
	Do. 1st pfd			100	103
	Do. 2nd pfd			67	68
200	N. Y. Ont. & W.	46	46	47¾	48¾
400	Norfolk & W.	89¾	89¾	89¾	90¾
400	N. & W. pfd	92	91¾	92	93¾
	North American			34	35
5,600	Northern Pacific	155¾	154¾	154¾	155¾
	Omaha			140	145
	Omaha pfd			170	180
200	Pacific Mail	33¾	33¾	33¾	33¾
22,200	Penn. R. R. Co.	141¾	140¾	140¾	140¾
11,200	People's Gas	113¾	113¾	113¾	113¾
2,900	Pitts. Coal	27¾	27¾	27¾	28
600	Pitts. Coal pfd	85	85	85	86
600	Pressed Steel Car	50¾	50¾	50¾	50¾
700	P. Steel Car pfd	100	100	100	100¾
	Pacific Coast			107	108
	Pullman			154	156
700	Ry. Steel Springs	65¾	65¾	65¾	65¾
	Ry. Steel S. pfd			119	120
128,500	Reading	169¾	169	169¾	170
	Reading 1st pfd			97	98
	Reading 2nd pfd			91	92
4,700	Republic I. & S.	32¾	32¾	32¾	33
200	R. I. & S. pfd	100¾	100¾	100¾	101¾
11,800	Rock Island	25¾	25¾	25¾	25¾
11,800	Rock Island pfd	57¾	57¾	57¾	58
600	Sloss S. & I.	85¾	85¾	85¾	86¾
	St. Louis S. W.			23	24
200	St. L. & S. F. 1st pfd	79¾	79¾	79¾	80¾
200	Do. 2nd pfd	55¾	55¾	55¾	56¾
200	St. L. & S. W.	29¾	29¾	29¾	30¾
100	Do. pfd	55¾	55¾	55¾	56¾
42,300	Southern Pacific	117¾	116¾	116¾	117
1,600	Southern Railway	21¾	21¾	21¾	21¾
300	Southern Ry. pfd	71¾	71¾	71¾	72¾
350	Third Avenue	118	118	118	119
	Twin City			107	108
3,400	Texas Pacific	27¾	27¾	27¾	28¾
100	U. P. R. & A. W.	11¾	11¾	11¾	12¾
400	Do. pfd	40¾	40¾	40¾	41¾
100	Twin City R. T.	103	103	103	104
	U. R. & E. com.			11	12
	U. R. & E. pfd			37	38
133,100	Union Pacific	198¾	197¾	197¾	198¾
2,200	U. P. pfd	104¾	104¾	104¾	105¾
300	Utah Copper	47¾	47¾	47¾	48¾
	U. S. C. I. & F.			39	40
200	Do. pfd	82	82	82	83
100	U. S. C. Iron Pipe	32	32	32	33
	U. S. C. I. P. pfd			90	92
	U. S. Express			150	160
	U. S. Marine pfd			93¾	94¾
	U. S. Rubber			11¾	12¾
	U. S. R. & Co.			39	40
	U. S. R. & E. pfd			93	94
3,300	U. S. Rubber 1st pfd	110¾	109¾	109¾	110¾
850	U. S. R. 1st pfd	113¾	113¾	113¾	114¾
400	U. S. R. 2nd pfd	87¾	87¾	87¾	88¾
200,100	U. S. Steel	107¾	106¾	106¾	107
2,100	U. S. Steel pfd	127¾	127¾	127¾	128
	Va. Car. Chem.			47¾	48¾
100	Va. Car. C. pfd	120¾	120¾	120¾	121¾
	Va. Coal & Coke			39	40
100	Wabash	25¾	25¾	25¾	26¾
1,300	Wabash pfd	57¾	57¾	57¾	58¾
100	Wells-Fargo Ex.	215	215	215	220
	Western Union	97¾	97¾	97¾	98¾
700	Westinghouse	98¾	98¾	98¾	99¾
	W. & L. E.			31	32
	Do. 1st pfd			72	73
	Do. 2nd pfd			59	60
200	Wisconsin Central	25	24	24¾	25¾
	Wis. Central pfd			50	51
200	Am. Can pfd	93¾	93¾	93¾	94¾
800	Am. Linseed Oil	17¾	17¾	17¾	18¾
	Do. pfd	47¾	47¾	47¾	48¾
400	Western Maryland	6	6	6	6¾

*First paid.
Total sales—234,200 shares.

New York Bond Market.

Furnished by Logan & Bryan, Members New York and Boston Stock Exchanges, Bradbury Building, Los Angeles.]

NEW YORK, Sept. 7.—Following were the closing quotations on the bonds:

	Bid.	Asked.
Am. Tel. & Tel. Conv. 4s	104¼	
American Tobacco 6s	80¾	
American Tobacco 4s	111¾	112¾
Atchison Gen. 4s	101¾	102
Atchison Conv. 4s	117¾	118
Atchison Adj. 4s, Stamped	93¾	94
Atchison Conv. 5s	117¾	118
Atlantic Coast Line Con. 4s		96¾
Atl. C. L. (L. & N. Coll.) 4s	91¾	92¾
Balt. & Ohio 4½s	97¾	98
Balt. & Ohio 4s	87¾	88
Brooklyn Rapid Transit 4s	80¾	81
Can. So. 1st 5s, Ext.	107¾	108
C. & O. 4½s	102¾	103
C. B. & Q. Gen. 4s	100¾	101
C. B. & Q. Nebraska 5s	107¾	108
C. B. & Q. Ill. 4s	100¾	101
C. B. & Q. Denver 4s	95¾	96
Central Pacific 1st 4s	97¾	98
Chicago & E. Ill. 4s		77
C. R. I. & P. Ref. 4s	81¾	82
C., R. I. & P. Col. Trust 4s	76¾	77
Colo. & So. 1st 4s	90¾	91¾
Denver & Rio Grande 4s	97¾	98¾
Del. & Hudson Conv. 4s	104¾	105
Erie 1st Con. P. L. 4s	95¾	96¾
Inter-Met. 4½s	74¾	75¾
Japanese 4s	87	87¾
Japanese 1st 4½s	84¾	85¾
Japanese 2nd 4½s	84	84¾
L. & N. Uni. 4s	94	94¾
M., K. & T. 4s	75¾	76¾
Missouri Pacific 4s	75¾	76¾
N. Y. Central 3½s	91	92
N. Y. Central L. S. 4½s	113¾	114¾
N. Y. City 4½s of 1907	120¾	121¾
Norfolk & Western 4s	99	99¾
N. & W. Conv. 4s	103	103¾
N. Y. Cent. & W. 4s		102¾
Northern Pacific P. L. 4s	102¾	103¾
Northern Pacific 3s	72	73
Oregon Short Line 4s	94¾	95¾
Oregon Ry. & Nav. 4s	93¾	94¾
Pennsylvania Ry. 4s of 1948	104	104¾
Philippine Ry. 4s	81	82
Reading Gen. 4s	100	100¾
Republic of Cuba 5s	103	103¾
Southern Pacific 1st Ref. 4s	94¾	95¾
Southern Pacific Col. 4s	94¾	95¾
Southern Ry. 4s	82¾	83¾
St. L. & S. F. Ref. 4s	85¾	86¾
Union Pacific 1st 4s	103¾	104¾
Union Pacific Conv. 4s	117¾	118¾
Union Pacific Ref. 4s	95¾	96¾
U. S. Steel S. F. 5s	107¾	108¾
U. S. 2s reg.	100¾	101¾
U. S. 2s coup.	101¾	102¾
U. S. 3s reg.	101¾	102¾
U. S. 3s coup.	102¾	103¾
U. S. 4s reg.	113¾	114¾
U. S. 4s coup.	114¾	115¾
U. S. R. of S. F. 4s	70¾	71¾
U. S. R. of St. L. 4s	94¾	95¾
Wabash 1st 5s	113¾	114¾
Western Union 4½s	94	94¾
Westinghouse Conv. 5s	94¾	95¾
Western Pacific 5s	98¾	99¾
Wisconsin Central 4s	95¾	96¾
West Shore 4s	102¾	103

New York Curb.

[By Private Wire to E. F. Hutton & Co., Members New York Stock Exchange, No. 111 West Third street.]

NEW YORK, Sept. 7.—Following are the curb quotations:

	Bid.	Ask.
A. T. com.	99¾	100
B. C. Gas	1¼	1¾
Boston Con.	14¾	15
B. Columbia	6¾	7
Butte Coal	2¾	2¾
Butte & Sup.	17¾	18
Cum. Ely	7 1-16	7¼
Davis Daly	2¾	2¾
Dolores	6¾	6¾
Dominion	102	103
El Rayo	2¾	2¾
First Nat'l	6¾	6¾
Giroux	5¾	5¾
Gold. Cons.	6¾	6¾
Gold. Daisy	1¾	1¾
Gold. Fleet	1	1¼
Greene Can.	5¾	5¾
Gug. Explo.	210	220
Kerr Lake	2 5-16	2½
La Rose	7¾	7¾
Miami	16¾	16¾
M. of Am.	4¾	5-16
Mont. Shos.	2¾	2¾
Nev. Cons.	24¾	24¾
Nev. Utah	1¾	1¾
Ophway	10¾	11

Boston Stocks and Bonds.

BOSTON, Sept. 7.—Closing prices:

Money—		Am. Pneu. Tube	8¾
Call loans	3½@4	Am. Sugar	120
Time Loans	4@5	Am. Sugar pfd	124½
Bonds—		Am. Tel. & Tel.	140¾
Atchison Adj. 4s	93	Am. Woolen	25¾
Atchison 4s	100	Am. Woolen pfd	89¾
Railroads—		Dom. I. & S.	47¾
Atchison	118½	Gen. Electric	156
Atchison pfd	104¾	Mass. Electric	12
Boston & Albany	250½	Mass. Elec. pfd	77
Boston & Maine	130	Mass. Gas	91
Fitchburg pfd	130	United Fruit	140
N. Y. N. H. & H.	126½	U. Shoe Mach.	47¾
Union Pacific	198¾	U. Shoe M. pfd	30¾
Miscellaneous—		U. S. Steel	79¾
Am. Arge. Chem.	67¾	U. S. Steel pfd	128¾

Treasury Statement.

WASHINGTON, Sept. 7.—The condition of the treasury at the beginning of business today was as follows:

TRUST FUNDS.

Gold coin	$660,822,864
Silver dollars	482,834,000
Silver dollars of 1890	4,128,000
Silver certificates outstanding	426,816,000

GENERAL FUND.

Standard silver dollars in general fund	$ 4,793,122
Current liabilities	94,315,402
Working balance in treasury	34,346,542
In banks to credit of Treasurer	23,027,536
Subsidiary silver coin	24,186,276
Minor coin	1,977,511
Total balance in general fund	180,677,089

New York Money Market.

NEW YORK, Sept. 7.—Close: Prime mercantile paper, 4½@4¾ per cent. Sterling exchange steady, with actual business in bankers' bills at 4.85@4.85 1-10 for sixty-day bills, and at 4.86 85-100 for demand. Commercial bills, 4.84½@4.84¾; bar silver, 51½; Mexican dollars, 42. Government bonds steady; railroad bonds irregular. Money on call steady at 3@3½ per cent.; ruling rate and closing bid, 3½; offered at 3½. Time loans steady; sixty days, 3 per cent.; ninety days, 3½; six months, 4.

OIL STOCK QUOTATIONS.

SAN FRANCISCO CLOSING PRICES.

SAN FRANCISCO, Sept. 7.—[Exclusive to The Times.] Closing quotations and today's sales on the California Stock and Oil Exchange were as follows:

	Close Bid.	Ask.		Close Bid.	Ask.
Apollo	—	—	Homestake	75	—
A. Oil T. C.	3¾	—	Kern	1.00	—
Brookshire	95	—	Peerless	130	—
Caribou	12¾	—	Record	4	—
Chicago C.	42	—	Shawmut	5	—
Cal. Oil	115	125	State	40	—
Esperanza	140	147½	W. C. pfd.	85	—
Gypsy	—	42	W. K. Oil	10	—
Home	—	24			

SALES—Morning session: 45 Associated Oil at 34½; 4000 Esperanza at 1.40; 1000 Illinois Crude at 28; 3000 Four Oil at 23.

Boston Copper Market.

[Furnished by Logan & Bryan, Members New York and Boston Stock Exchanges, Bradbury Building.]

BOSTON, Sept. 7.—The Boston copper market today was without especial interest, although inclined to sag in sympathy with the weakness in the New York market. Mr. Harriman's condition being again considered serious, and this is a depressing influence on the market. We are inclined to think that the market will be unsettled for some little time to come, and do not look for an immediate outburst of bullish enthusiasm, but still continue to advise the purchase of all good securities on weak spots. Following were closing quotations on the Boston Stock Exchange:

	Close Bid.	Ask.		Close Bid.	Ask.
Ahmeek	70	—	Mohawk	62	63
Adventure	6¾	7¼	Michigan	10¾	11
Arix. Com'l.	43¾	44	Mass. Cop.	2¾	3
Arcadian	17¾	18	Mayflower	50	60
Arnold	30	—	Mt. Butte	20¾	21¾
Allouez	43	43½	Nev. Cons.	24¾	24¾
Atlantic	11¾	11¾	Nev. Utah	1¾	1¾
Bo. Gold	18	—	Nipissing	10¾	10¾
Butte & L.	17	17¼	Osceola	140	145
Butte Coal	3¾	3¾	Old Dom.	56	57
Black Mt.	7	8	Old. Cons.	1¾	1¾
Bos. & M.	410	420	Gilla	3¾	3¾
Boston Con.	14¾	15	Inspiration	7 1-16	7¼
Centennial	25	26	Ely Central	5	6
C. & Arizona	36¾	37	Old Colony	60	—
C. & Hecla	630	635	Phoenix	60	—
Con. Mercur	20	—	Parrott	23¾	23¾
Copper R.	47¾	48¼	Quincy	90	95
Cum. Ely	7¾	8	Santa Fe	1¾	2¾
Davis Daly	6¾	6¾	Shannon	11¾	12¾
Daly West	3¾	3¾	Sup. & Bos.	13¾	14
Dom. Cop.	3	3¼	Sup. & Pitts.	3	3¼
East Butte	11¾	11¾	Sup. Cop.	35¾	35¾
Elm River	1¾	1¾	Tamarack	—	77
Bingham	4¾	4¾	Trinity	12¾	13¼
Cactus	43¾	44¾	Utah Cons.	47¾	48
Chemung	32	17½	U. S. M. & S.		
Chino	17¾	18	S. com.	36¾	37
Bay Cons.	11¾	12	U. S. M. & S. pfd.	51¾	52
First Nat'l.	4¾	5	Victoria	3¾	3¾
Franklin	16¾	17	Winona	14¾	15
Granby	100	102	Wolverine	155	—
Giroux	5¾	5¾	La Rose	7¾	8
Greene Can.	5¾	5¾	Newhouse	5¾	5¾
Helvetia	6¾	7¼	Ohio	3¾	3¾
Hancock	—	7¼	Ray Con.	17 1-16	17¼
Isle Royale	32¾	33¾	Ray Con. pfd.	34¾	35
Kew. Cop.	3	3¼	Swift	111	111¾
Lake Cop.	24¾	25	Tenn. Cop.	39¾	40
La Salle	18¾	19¼	United Cop.	10¾	10¾
Majestic	87	94	Yukon Cop.	10¾	10¾
Miami	16¾	16¾	Nat. Ex.	85	89

Kansas City Live Stock Market.

KANSAS CITY, Sept. 7.—Cattle—Receipts, 19,000; market steady to 10 lower. Native steers, 4.75@6.80; native cows and heifers, 3.00@5.50; stockers and feeders, 3.50@5.75; bulls, 2.60@4.65; calves, 3.75@8.00; western steers, 3.75@6.75; western cows, 3.75@4.25. Hogs—Receipts, 13,000; market strong. Bulk of sales, 7.85@8.15; heavy, 8.00@8.20; packers and butchers, 7.95@8.20; light, 7.80@8.15; pigs, 5.00@7.25. Sheep—Receipts, 7000; market steady to weak. Muttons, 4.50@5.25; lambs, 6.00@7.25; range wethers, 4.00@5.25; range ewes, 3.50@4.75.

Chicago Closing Figures.

CHICAGO, Sept. 7.—Close: Wheat, September, 98¾; December, 94¾; May, 97¾@98; Corn, September, 58¼@58¾; December, 51¾; May, 54¾. Oats, September, 32¾; December, 27¾; May, 40¾. Pork, September, 17.85; January, 17.12½. Lard, September, 11.52½; October, 11.67½; November, 11.37½. Ribs, 11.77½; October, 11.67½; January, 9.42½. Rye, 69@70¾; December, 67. Barley, cash, 46@51. Timothy, December, 2.60; March, 2.40. Clover, cash, 11.50; March, 12.00.

Grain Statistics.

CHICAGO, Sept. 7.—Total clearances of wheat and flour were equal to 423,000 bushels. Primary receipts were 1,320,000 bushels, compared with 197,000 bushels the corresponding day a year ago. The visible supply of wheat in the United States increased 54,000 bushels for the week. The world's visible supply, as shown by Bradstreet's, increased 2,000 bushels. Estimated receipts for tomorrow: Wheat, 27 cars; corn, 242 cars; oats, 414 cars; hogs, 23,000 head.

Portland Wheat Market.

PORTLAND, Sept. 7.—Wheat, track prices: Club, 94; blue stem, 96; red Russian, 87½; Turkey red, 94; forty-fold, 93½.

Liverpool Wheat Market.

LIVERPOOL, Sept. 7.—Close—Wheat, September, 7s. 8d.; December, 7s. 4½d.; March, 7s. 5½d. Weather cool.

SAN FRANCISCO MARKETS.

FRUIT, GRAIN AND PRODUCE.

[ASSOCIATED PRESS NIGHT REPORT.]

SAN FRANCISCO, Sept. 7.—Fruits—Fancy Apples 1.00@1.25; common, 60@85.

Berries—Strawberries, 3.00@4.00; blackberries, 2.00@3.00; huckleberries, 10@12½; raspberries, 4.00@6.00.

Grapes—Ordinary, 25@75.

Pears—Bartlett, 75@1.75.

Peaches—Common, 50; fancy, 75.

Plums—Common, 25; fancy, 50.

Quinces, 50@65.

Oranges—Valencia, 1.50@3.00; Mexican Limes, 5.00@6.00.

Lemons—Common, California, 1.50@2.50; good to choice, 3.00@3.50; fancy, 4.00@4.50.

Melons — Watermelons, 1.00@2.00; nutmegs, 25@50; fancy cantaloupes, 1.25; common, 75.

Tropical Fruits—Bananas, 75@2.00; pineapples, 1.50@2.50.

Beans—Pink, 2.50@3.15½; Lima, 4.30@4.35; small white, nominal; large white, 2.75@3.00.

Potatoes—Salinas Burbanks, 1.50@1.60; Merced Sweets, 1.60@1.75.

Onions—Fancy, 70; common, 60.

Vegetables—Green peas, 2½@3; string beans, 1½@3; egg plant, 5@7½; green peppers, 25@50; tomatoes, 40@60; summer squash, 30@40; garlic, 3@5; cucumbers, 25@50.

Butter—Fancy creamery, 30½; seconds, 29½; fancy dairy, 28; seconds, 25.

Cheese—New, 15½@16; Young American, 15@16½; o. d.—Ranch d., 32.

Poultry—Live turkeys, 18@25; roosters, old, 4.00@4.50; roosters, young, 6.00@7.00; broilers, small, 2.00@2.50; broilers, large, 3.50@4.00; fryers, 3.00@3.50; hens, 4.50@5.00; ducks, old, 4.00@4.50; ducks, young, 6.00@8.00; geese, 1.50@2.00; goslings, 1.50@2.00; pigeons, old 1.00@2.25; pigeons, young, 1.00@2.25.

Flour—Family extras, 4.40@4.90; bakers extras, 4.40@4.50; Oregon and Washington, 5.30@6.20.

Wheat—Shipping, 1.75@1.80; milling, 1.82½. Barley—Feed, 1.30@1.40; brewing, 1.40@1.45; Chevalier, 1.42½@1.47½.

Oats—Red, 1.75@1.80; white, 1.75@1.80; black, 2.35@2.70, ask.

Millstuffs—Middlings, 26.00@27.50; mixed feed, 25.00@30.00; rolled barley, 30.00@31.00; oatmeal, 5.25; oat groats, 5.50; rolled oats, 25.00@41.00.

Hay—Wheat, 14.00@18.50; wheat and oat, 14.00@17.00; oat, 12.00@14.50; barley, 12.00@14.50; @17.50; barley, 11.00@14.50; alfalfa, 10.00@13.00; straw, 10@20.

Receipts—Flour, 5452; wheat, 700; barley 6600; beans, 1500; corn, 630; potatoes, 9620; onions, 340; bran, 35; middlings, 75; hay, 1735; straw, 25; hides, 1415; wine, 25,000.

Callboard Sales.

SAN FRANCISCO, Sept. 7.—Wheat—Steady; no trading. Barley—Steady; December, 1.01½ bid; 1.02½ ask; cash, 1.34½@1.40. Corn—steady; large yellow, 1.75@1.80. Wheat—steady; no trading. Barley—steady; May, 1.45¾ ask; December, 1.41¾ bid; 91.42½ ask.

San Francisco Dairy Market.

SAN FRANCISCO, Sept. 7.—Butter, fancy creamery, 32½; creamery seconds, 22½; fancy dairy, 23; dairy seconds, 21. Eggs, store, 30; fancy ranch, 41. Cheese, new, 15½@16; Young America, 15@16½.

Drafts and Silver.

SAN FRANCISCO, Sept. 7.—Silver bars, 51½; Mexican dollars, nominal; drafts, sight, 3½; drafts, telegraph, 5.

GYPSY MUSIC EXPERIMENT.

Al Levy announced yesterday that he has secured a contract with Rigo, the noted gypsy violinist, for a two weeks' engagement at the Levy Café, to begin Thursday of next week. Rigo, who now has his own orchestra, devotes his attention almost exclusively to zingara music, and is considered the leading emotional exponent of the airs of Hungary, his native land. Levy looks upon his acquisition as in the nature of an experiment, and along the lines of bettering the café music, raising it to a point similar to that of European cities, and this engagement of Rigo is the first step toward that end. Rigo will appear three times every day at afternoon tea, at 8:30, two hours for dinner, and the same period for after-theater supper. The programmes will be almost wholly of gypsy music.

ANTICIPATES TOURIST RUSH.

The contract of the entire refurnishing of 100 rooms of the Hotel Hayward was let yesterday by the proprietor, Harry Fryman. There are 230 rooms in the hotel and, as soon as the first hundred are refitted, the remainder will go through a similar process, all in preparation of the big winter season which is expected. "We anticipate the heaviest tourist season in five years, which will mean the heaviest that Los Angeles has ever seen," said Mr. Fryman, "and it is for this reason that we are making early changes."

RAILROADS

TRI-CORNERED WAR WAGING.

Competition in Fast Mails to Be Fierce.

Believed That New World Records Will Result.

Espee Promptly Accepts the "Defi" of Santa Fe.

The tri-cornered war for control of the transcontinental mail, precipitated by the Santa Fé when it offere dthe Postoffice Department a special fast mail that would reduce the running time by at least ten hours, promises to be fierce.

Following the Santa Fé's "defi," for so all roads consider the

THE CITY IN BRIEF

A State occasion.

TODAY AND TONIGHT.

THEATERS.

Auditorium—"Going Some"....2:30 and 8:15 p.m.
Belasco—"The Squaw Man".....8:15 p.m.
Burbank—"Strongheart".....8:15 p.m.
Grand—"A Wife's Peril".....8:15 p.m.
Los Angeles—Vaudeville.....2:30 and 7:45 p.m.
Majestic—"Dream City".....2:30 and 8:15 p.m.
Mason.....Dark
Orpheum—Vaudeville.....2:15 and 8:15 p.m.
Unique—Vaudeville.....7:45 p.m.

GAMES.

Baseball—Oakland vs. Vernon, at Chutes Park.....2:45 p.m.

FREE LECTURES.

San Joaquin Valley—Free lecture and stereopticon exhibition, every evening, No. 531 South Spring street.....8 p.m.
"THE LAND AND ITS FATNESS."
Permanent exhibit, Chamber of Commerce building, Broadway.

INFORMATION BUREAU.

Times Branch Office, No. 531 South Spring.

HOTELS AND RESORTS.

(For details see page 4, Part I.)

NEWS AND BUSINESS.

Vermont Picnic.

A picnic of former Vermont people will be held at Redondo Beach tomorrow. One of the features following the lunch hour will be a town meeting at which a lot of offices peculiar to the maple sugar State will be filled.

Will Get Quick Decision.

The Supreme Court yesterday granted the request of William J. Danford, a former attorney of this city, who was disbarred last march by Superior Judge Hutton, when he appeared before that body to ask that his appeal from the order be advanced on the calendar.

Eulogizes Swedenborg.

The Rev. Dr. Frank W. Sewell of the New Jerusalem Church of Washington, D. C., delivered an address last night at Blanchard Hall, under the auspices of the New Jerusalem Church of Los Angeles. His subject was "Man of Two Worlds," or the Psychology of Immortality. The lecture was an eulogy on the life and works of Emanuel Swedenborg.

Merchants' Exchange Picnic.

The Merchants' Exchange picnic will be held tomorrow at Venice. Among those that will close their places of business and attend are members of the Retail Druggists' Association, the Retail Butchers' Board of Trade, the Hay Dealers' Association, cigar dealers, confectioners and others. The day will be taken up with sports of various kinds.

Horseshoers to Meet.

A meeting of master horseshoers has been called for this evening at No. 328 East Second street. There are about 100 of them in the city. It is proposed to form an organization, the purpose of which shall be to develop greater knowledge and skill in the business. An effort will be made to establish a school to be open on occasional evenings, at which lectures on the anatomy of the equine feet and ankles will be delivered by veterinary surgeons. It is likely that after awhile the association will work for the enactment of a law for examining and licensing those who shoe horses.

BREVITIES.

Bring your boys and girls here for their shoes. You'll like our service and our footwear. Many people now come here and find satisfaction—people who have been unable to get satisfactory shoes for their young folks elsewhere. We guarantee quality, style and fit—and in our Foot Form Shoes for youngsters you will find the healthful, correctly-shaped footwear that insures comfort and correct shape to the feet. Prices $2 to $4. Harris & Frank, 437-443 S. Spring St.

Replies to tThe Times Want Ads., addressed to the Branch Office, No. 531 South Spring, may be left for delivery at the Main Office. They will be promptly sent to the Branch Office.

Henry J. Kramer forms juvenile beginners dancing class Saturday afternoon, October 2nd, at 1:30. Adult class Monday eve, October 4th, at 8. References required.

Spanish—One dollar a month. First session Thursday, 9th, at 7 p.m. No grammars. Prof. Uribe, 619 So. Hill.

Now is your chance to save about half price on your shoes at A. J. Hamilton's shoe sale, 311 S. Broadway.

Fogate & Rees—Try our merchants' lunch a la carte, 6 o'clock dinner 35c. 449 S. Broadway.

Model-fitting patterns cut to measure, Rosenblieet, Ladies' Tailor, 1039 W. 7th.

Natick House serves best meals 25c; Sunday eve dinner 35c. Hart Bros.

J. Korn, Tailor, removed 740 S. Bdwy.

Dr. Logan, leading oculist, 415 Spring.

TALKS OF VALUES.

Expert Employed by State Board of Equalization Makes Statement About His Position.

W. A. Varcoe, who served as appraiser for the State Board of Equalization in estimating values of certain properties in Los Angeles county, has issued a statement defending his position.

He says that at the hearing of the State Board of Equalization in this city on August 31 Assessor Hopkins put on the stand a witness whom he introduced as "from the largest real estate firm in Pasadena and a judge of real estate values there."

This witness placed the value of the northwest corner of Colorado street and Raymond avenue at $22,500 or $25.-000. Mr. Hopkins afterward stated that he assessed real estate at 50 per cent. of its value.

"Mr. Hopkins' assessment on this lot, if I am correctly informed," continues the statement of Varcoe, "is $22,850. This lot therefore is worth $45,700, assuming that Mr. Hopkins is competent to determine the value of real estate."

Regarding the property at he southeast corner of Fifth and Main streets, appraised by Assessor Hopkins at $162,000 Mr. Varcoe quotes a statement from "the salesman from a real estate firm in this city, this firm having sold quite as much central business property here as any other real estate firm doing business here." Varcoe does not say who the salesman is. The statement quoted by Varcoe reads: "Southeast corner Main and Fifth streets, 73x140 to alley, two-story brick building, net rent, 1909, $19,030 (6 per cent. on $317,000); price $300,000. mortgage $10,000—5½ per cent."

In one of the concluding paragraphs of his lengthy explanation of his position, Mr. Varcoe says:

"I hold that the man or set of men who declare to the world that the real estate of the city of Los Angeles is accurately or even approximately measured by the appraisement of the 111 pieces of city property by members of the realty board, as returned to the State Board of Equalization, are not acting for the best and a material interest of our city."

N. E. CORNER BROADWAY AND NINTH

The new purchasers, The Times-Mirror Company, contemplate the early erection of a handsome one-story building on the premises, the Broadway front to be leased for stores or other business uses, and the remainder, about 65x97 feet, to be arranged for some special purpose. The owners offer to build to suit the particular requirements of long-term tenants, and may be communicated with by prospective lessees.

VITAL RECORD

BIRTHS. DEATHS. MARRIAGES. DIVORCE.

In Memoriam.

[Under this caption The Times will accept for publication, at its regular rate of 25 cents per line, anniversary notices in commemoration of deaths.]

Deaths.

SMITH, September 4, Joseph Holmes Smith, beloved husband of Amelia B., father of William F., Arthur J., Miss Lida Smith and Mrs. C. S. Kious. Funeral from residence of his daughter, Mrs. C. S. Kious, No. 2825 Manlo avenue, Wednesday, 3 p.m. Friends invited. Interment, Rosedale Cemetery.

GODFREY, In this city, September 3, Anna E. Godfrey, mother of Marcus L. Godfrey. Funeral will be held at the chapel of Pierce Bros. & Co., Wednesday, September 8, at 2:30 p.m. Friends invited.

WEEKS, Alfred S., at Pacific Hospital, Sept. 1. Native New York State, aged 44 years. Beloved husband of Rose Weeks. Funeral from Breese Bros.' 853 South Figueroa St., Thursday, Sept. 9, 10 a.m.; thence to I.O.O. F. Cemetery.

DEVINE, At 3227 East Second St., Sept. 7, 1909, Elle F. Devine, beloved son of Mr. and Mrs. E. R. Devine, aged 15 years. Funeral from St. Mary's Church, Fourth and Chicago sts., Wednesday, Sept. 8, at 2:30 p.m. Interment Calvary Cemetery.

BAGNALL, In this city, Sept. 2, William Aubrey Bagnall, aged 36. Funeral services will be held at the chapel of Pierce Bros. & Co., Sept. 3 at 12:30 p.m. Interment Vernon, R. I.

GODFREY, In this city, September 4, Anna E. Godfrey, mother of Marcus L. Godfrey. Funeral service will be held at the chapel of Pierce Bros. & Co., 359 S. Flower St., Sept. 5 at 2:30 p.m. Friends invited.

STEINWEG, Funeral of Theodore M. Steinweg will take place today at 3 p.m. at Woodlawn Chapel. Remains at parlors of Robert Sharp & Son Co.

SILBERMANN, Funeral of Eugene E. Silbermann will take place today at 1:15 a.m. at the parlors of Robert Sharp & Son Co., thence to Sacred Heart Church, where mass will be celebrated at 9 a.m.

HALL, At her late residence, September 7, 1909, Ruth E. Hall, aged 55 years. Remains at the chapel of Robt. L. Garrett & Co. Funeral from the residence, 1141 West 7th St., today at 2 p.m. Interment Inglewood.

WEBBER, Los Angeles, Sept. 6, 1909, James G. Webber, aged 28 years. Remains at Breese Bros.' Interment Chicago, Ill.

LOBOUGH, At 901 Doris St., Los Angeles, Sept. 6, 1909, John T. Lobough, aged 62 years. Funeral at Breese Bros.' chapel, 853 S. Figueroa, Wednesday at 1:30. Friends invited. Interment private.

SIEVERS, At San Juan Capistrano, Secundina Sievers, beloved wife of Henry Sievers, Sept. 7, 1909.

Marriages.

BINGHAM-LINDSAY, Edward F. Bingham, aged 31, a native of Massachusetts, and a resident of Brookline, and Phyllis S. M. Lindsay, aged 21, a native of Maine, and a resident of Santa Monica.

GASPER-GRAHAM, Charles W. Gasper, aged 28, a native of Oregon, and a resident of Los Angeles, and Mary T. Graham, aged 25, a native of Ohio, and a resident of Santa Monica.

PIATLE-LUCCHESI, Primitivo P. Piatle, aged 34, a native of California, and Ramona Lucchesi, aged 19, a native of California; both residents of Los Angeles.

GRAHAM-CAMPBELL, Howard T. Graham, aged 23, a native of California, and Josephine A. Campbell, aged 18, a native of Illinois; both residents of Los Angeles.

SWEETLAND-FAULL, William H. Sweetland, aged 23, a native of England, and Adina M. Faull, aged 23, a native of England; both residents of Los Angeles.

OSGOOD-GARDNER, Charles A. Osgood, aged 42, a native of Massachusetts, and Kate W. Gardner, aged 34, a native of Michigan; both residents of Los Angeles.

MULLER-BURTON, John C. Muller, aged 40, a native of Holland, and a resident of New York, and Emma E. Burton, aged 36, a native of Missouri, and a resident of Los Angeles.

BROWN-PARKER, Will R. Brown, aged 29, a native of Kansas, and Edna Parker, aged 20, a native of California; both residents of Los Angeles.

BLEWETT-BUTCHER, Van Anda Blewett, aged 23, a native of Nebraska, and Alice Butcher, aged 18, a native of California; both residents of Los Angeles.

SCHEIDEMAN-HENDERSON, Henry A. Scheideman, aged 24, a native of Germany, and a resident of Los Angeles, and Alice M. Henderson, aged 20, a native of Illinois, and a resident of Whittier.

SMITH-FARRELL, Merthew A. Smith, aged 20, a native of New York, and a resident of Bakersfield, and Veronica Farrell, aged 26, a native of Missouri, and a resident of Los Angeles.

HALIDAY-KHEA, Elbert E. Haliday, aged 33, a native of Minnesota, and a resident of Redlands, and Nellie E. Rhea, aged 30, a native of Ohio, and a resident of Long Beach.

PRINCE-GARRIELSON, Charles D. Peirce, aged 32, a native of Kansas, and Myrtle C. Gabrielson, aged 24, a native of Wisconsin; both residents of Los Angeles.

WESTERM-DUNN, Fred Westrem, aged 21, a native of Sweden, and Laura A. Dunn, aged 22, a native of Pennsylvania; both residents of Los Angeles.

MORRIS-FRIRCE, Burnie M. Morris, aged 25, a native of Kentucky, and Mary Peirce, aged 21, a native of California; both residents of Los Angeles.

HAMILTON-MacENTEE, James H. Hamilton, aged 28, a native of New York, and a resident of Lancaster, and Louise MacEntee, aged 23, a native of New York, and a resident of Albion, N. Y.

REESE-ROBINSON, George P. Reese, aged 47, a native of Ohio, and Belle Robinson, aged 42, a native of Canada; both residents of Los Angeles.

JOHNSON-CALE, Austin G. Johnson, aged 27, a native of Iowa, and a resident of Springfield, Mass., and Grace A. Cale, aged 24, a native of Iowa, and a resident of Los Angeles.

REES-ROUT, Albert W. Rice, aged 47, a native of Massachusetts, and Lydia A. Rout, aged 40, a native of Australia; both residents of Los Angeles.

M'KEEL-ROGERS, George B. McKeil, aged 22, a native of Massachusetts and Elizabeth Roberts, aged 21, a native of Missouri; both residents of Los Angeles.

TRAVIS-BALL, Hartman P. Travis, aged 26, a native of Tennessee, and a resident of Paris, and Lucy A. Ball, aged 22, a native of California, and a resident of Downey.

SMITH-WINTERNeRTZ, Joseph C. Smith, aged 42, a native of Indiana, and Anna Winternertz, aged 32, a native of Austria; both residents of Latin Station.

WATSON-BOSSU, Henry D. Watson, aged 44, a native of California, and Ysabel Bossu, aged 20, a native of California; both residents of Los Angeles.

FRAMPTON-NICHALSON, William R. Frampton, aged 32, a native of Massachusetts, and Pearl L. Nicholson, aged 24, a native of Iowa; both residents of Los Angeles.

SELEN-JOHNSON, Gustaf A. Selen, aged 31, a native of Sweden, and Elin K. Johnson, aged 38, a native of Sweden; both residents of Los Angeles.

SEKHESAN-VETTER, Peter Sekhesan, aged 52, a native of Hungary, and Josie Vetter, aged 15, a native of Missouri; both residents of Los Angeles.

YOUNG-SHAFFER, Earl W. Young, aged 21, a native of California, and Mabel Shaffer, aged 18, a native of California; both residents of Fillmore.

CORDES-VETTER, Ernest W. Cordes, aged 30, a native of Pennsylvania, and a resident of Rhyolite, Nev., and Katie Vetter, aged 24, a native of Indiana, and a resident of Los angeles.

KERCHER-RAPP, Gilbert N. Kercher, aged 27, a native of Canada, and a resident of Los Angeles, and Viola C. Rapp, aged 23, a native of Minnesota, and a resident of Minneapolis.

CAMPBELL-HAUK, George E. Campbell, aged 25, a native of Iowa, and Janet Hauk, aged 21, a native of Indiana; both residents of Long Beach.

BOWERS-EDGE, William A. Bowers, aged 35, a native of Pennsylvania, and Sadie E. Edge, aged 30, a native of Texas; both residents of Los Angeles.

LARSON-CLARKE, William Larson, aged 34, a native of Wisconsin, and Ellen J. Clarke, aged 30, a native of California; both residents of Los Angeles.

SMITH-ELLERY, Robert Smith, aged 33, a native of England, and Gladys O. Ellery, aged 16, a native of Massachusetts; both residents of Los Angeles.

COVERT-CONROY, Jesse H. Covert, aged 28, a native of Michigan, and Katharine E. Conroy, aged 20, a native of Illinois; both residents of Orina.

PRESTIDGE-FOTTY, Deane Prestidge, aged 22, a native of Arkansas, and a resident of Le Moore, and Hattie Fotty, aged 28, a native of California, and a resident of Los Angeles.

Divorce.

SUITS. William G. Boggs against Cora E. Boggs, Charles S. Hubbard against Anna M. Hubbard, Eva Humphreys against William C. Humphreys, Josephine Hood against James R. Hood, Samuel F. Aen against May G. Aen, John Wesley against Sarah Wesley, Mary E. Jenkins against William M. Jennings, Jacob Levy against Annie Levy, Eugenia M. Wilson against Frank J. Wilson, Rachel Jenkins against Luther J. Jenkins, Ben H. Mabley against Stella M. Mabley, George W. Skinner against Lintine M. Skinner, Edna M. Scott against Ray C. Scott.

Card of Thanks.

We desire to thank the kind friends for their sympathy, love and floral tributes during the illness and death of our beloved mother, Harriet H. Snelling.

GRACE E. OGAN,
AUSTIN E. SNELLING,
HARRIE H. SNELLING.

Card of Thanks.

I desire to thank the many friends who so kindly assisted me during my recent bereavement in the death of my wife, for the many beautiful floral offerings; for the words of comfort spoken and the beautiful selections rendered. In your hour of trouble may the same kind hand be extended to you.

LOUIS L. McCLARY.

Card of Thanks.

We wish to express our sincere appreciation and thanks for the many kindnesses of our friends during our late bereavement.

F. BIGLER and Family.

Peck & Chase Co., Undertakers.

Removed to their new building, 1213 South Figueroa street. 'Phones Main 61, 62727.

Connell Company, Funeral Directors.

1051 South Grand avenue. Arthur Jenner, Mgr. Connell. 'Phones F1485. 'Phones Main 8424.

C. D. Howry, Funeral Director.

6001 Pasadena ave., cor. W. Ave. 30. Home Phone 29581. City calls promptly answered.

REPLIES to The Times Want ads., addressed to the Branch Office, No. 531 South Spring, may be left for delivery at the Main Office. They will be promptly sent to the Branch Office.

Buy That Watch Now For Less Than Wholesale

Buying the $300,000 wholesale stock of the J. P. Trafton Co. puts us in a position to offer watch values, ordinarily impossible. We can sell you a watch now for less money than your jeweler would ordinarily pay for it at wholesale. And standard high-grade watches at that. We stand back of every one we sell.

Men's 20-year gold filled open face watch, 12 or 16-size, with Elgin or Waltham movement. Standard $12.00 value, now.....$8.50

Men's 12 or 16-size watch, 20-year gold-filled hunting case. Elgin or Waltham movement. Regular $15.00 value, now.....$11.85

Ladies' 20-year gold filled hunting case watch. Fitted with Elgin or Waltham movement. Standard $14.00 value, now.....$10.35

Gold Filled Watch Chains 50c on the Dollar

Gentlemen's elegant watch chains made by R. F. Simmons, S. O. Bigny & Co., and other reliable and well-known manufacturers. Hundreds to select from.

$3.50 Watch Chains.....$1.89
$4.00 Watch Chains.....$2.15
$5.00 Watch Chains.....$2.35
$6.00 Watch chains.....$3.25

Geneva Watch and Optical Co.
305 South Broadway

Here is Health and a Cooling Beverage

Peerless Beer, $1.20 per dozen quarts, bottles returned. The perfect home beer. Delivered promptly. Phone us.

PEERLESS BREW

SO. CALIFORNIA WINE CO.

Phones—Ex. 16; 10104; Main 332.
518 South Main St.

"The Exclusive Specialty House"

Myer Siegel & Co.

251-255 South Broadway

Women's Lingerie Underwear For Fall

At Special Prices

Entirely new stocks in muslin underwear, including Night Gowns, Corset Covers, Drawers, Combinations and Skirts at decided savings from regular prices. Best values at $1.25 to $7.50 a garment, others 50c up.

Children's School Dresses

Special Sale This Week

All sizes are included, of washable and wool fabrics, also woolen coats at special reductions.

"Siegel's for Women's and Children's Wear"

ANGELUS DENTAL CO.

PAINLESS METHOD LEADERS
JUST KNOWN—MOST RELIABLE
LOWEST PRICED—EASIEST TO FIND
THE DENTAL CORNER 4th & Spring

BEST YET

There will be a bumper crop this Fall—that means prosperity for all.

Our showing of Fall tailoring fabrics is also the best we have ever shown. All the desirable new designs and colorings.

If your new Fall suit is a B. & K. System made-to-measure suit, it will be fashioned by experts with twentieth century ideas.

Suits to order, $20 to $50.

BRAUER & KROHN

TAILORS TO MEN WHO KNOW
128-130 S. SPRING.
COR. FIFTH & SPRING
114½ S. MAIN ST.

Young's Market Co.

Where you always find the most complete assortment of garden vegetables, fruits from vineyard and orchard, the choicest poultry, game and fish—an assortment only possible to the store which is a large buyer and has the most improved means of transporting and caring for provisions.

Wednesday's Delicatessen Specials

Fancy Eastern sugar-cured hams, by the ham.....17c lb.
Picnic Hams, by the ham, 12½c lb.
Extra nicely flavored Bacon, by the side.....20c lb.
A particularly fine shipment of Imported Cheese, sweet and moist.....30c lb.

Everything for your table
The BEST we can supply

Three Stores:
450 S. Broadway. Central & Gladys
216 South Spring.
Main 8076. Home 10825

The Drug Store For You

If you want a drug store on which you can always absolutely depend for pure, fresh, highest quality drugs — at lowest possible prices—then, Boswell & Noyes is the drug store for you.

$1.00 Listerine.....85c
$1.00 Bromo Seltzer.....75c
Mellin's Food.....55c
Lyon's Tooth Powder.....15c
Palmo Tablets.....50c
Mennen's Talcum Powder.....15c
Fellow's Syrup.....$1.25

The Boswell & Noyes reputation for thoroughness and fine accuracy in prescription filling assures you of satisfaction in any prescriptions you bring here.

Boswell & Noyes
Third & Broadway

BLACKBURN STAYON GLASSES $1.50 GOLD FILLED GLASSES

Fitted by our expert Optician, Dr. Blackburn. Ground to order. Glasses at low prices.

The Whitley Jewelry Co.
347 So. Broadway

Cemeteries.

INGLEWOOD PARK CEMETERY

Two miles outside the city limits, on the Los Angeles and Redondo Ry.; 300 acres of perfect land with improvements outclassing any cemetery on the Coast. 207 S. Broadway, Room 202. Phones—F3303; Main 4659. Supt. Phone A9503

Rosedale Cemetery

An Endowed Memorial Park noted for its natural beauty; Endowment Fund for perpetual care, over $750,000; modern. Receiving Vault, Chapel, Crematory and Columbarium; accessible. City office, suite 302-306 Exchange Bldg., N. E. cor. 3rd and Hill sts.; phone Main 908, A3629. Cemetery office, 1831 West Washington st.; phones 72258, West 32.

EVERGREEN CEMETERY

(The Los Angeles Cemetery Assn.)
Boyle Heights near city limits. Operated under perpetual charter from Los Angeles city. Modern chapel and crematory.
Office, 339 Bradbury Bldg.
Phones Main 852; A5486.
Cemetery—home D1083; Boyle 9.

Forest Lawn Cemetery

Natural rolling lawns and beautiful trees have made this the ideal cemetery. Perpetual care plan—eighteen minutes from Los Angeles on the Glendale car line.
Call at offices 324 Wright & Callender Building for free transportation. Phones Sunset Main 5453, Home F 2104.

Hollywood Cemetery

Modern Beautiful Select
Five-cent fare—Melrose Line.
208 Homer Laughlin Bldg.
Home A1151. Sunset Main 201.

Our Greater Third Floor is filled with authoritative advance Fashions, comprising great variety of charming Autumn Styles. We mention today a handsome tailored model in tone Zybeline cloth which is extremely smart, the coat is 54 inches long and is lined with a contrasting shade of silk, and finished with medium size smoked pearl buttons. The skirt comes in one of the new semi-pleated styles.

$1.00 Jewelry Novelties.....50c

EXCLUSIVE Jewelry Trinkets and Ornaments that retail in jewelry stores for not less than one dollar. Beautiful jet pieces, hand carved shell goods, imported jeweled Dutch collar pins and so forth. Elegant $1 values. To acquaint the public with our new fall styles—choice 50c.

DAYLIGHT STORE. SUNSET M. 7021; HOME

Jacoby Bros.

331-333-335 South Broadway

"SOMETHING NEW EVERY DAY."

Monthly Housekeepers' Sale Table Linens
Sheets, Pillow Cases, Towels, Blankets and Comforts

All Hemming Done Free During This Sale

THIS famous big money-saving event is of especial interest this month, owing to the showing and sale of thousands of dollars' worth of New Table Linens. Each yard and napkin radically reduced in price for the occasion. All who are in need of good, dependable linens, should embrace this exceptional opportunity.

$2.25 large size Bed Comforts, each.....$1.59
$1.75 large size Bed Comforts, each.....$1.29
$1.50 Gray Blankets; 11-4 size, pair.....98c
$2.00 White Blankets; 11-4 size, pair.....$1.59
20c Huck Towels; large, each.....15c
12½c Huck Towels; 18x36, each.....9c
30c Bath Towels 22x38, each.....
25c Bath Towels 20x40, each.....

Table Linen

REGULAR 50c 58-inch Unbleached Damask; good patterns, yd.....31c
REGULAR 75c, 60-inch German Linen, silver bleached, yard at.....59c
REGULAR 85c, 60-inch extra heavy Damask, yard at.....69c
REGULAR $1.25, 72-inch Half Bleached Linen; small patterns. Yard.....95c

Napkins

REGULAR $1.50 Hemmed Napkins; full bleached. Per doz.....$1.10
REGULAR $1.85 Linen Napkins, 19x19; good weight. Dozen for.....$1.45
REGULAR $3.25, 22x22 Napkins; small patterns. Special. Dozen.....$2.85
REGULAR $3.50, 24x24 Napkins; pure linen; choice patterns. Dozen.....$3.10

Table Linen

REGULAR 85c, 54-inch Full Bleached Irish Linen, yard.....69c
REGULAR $1.00, 66-inch Linen Damask; superior finish. Yard.....79c
REGULAR $1.35, 70-inch Heavy Austrian Linen. Yard.....97c
REGULAR $1.50, 72-inch Fine Weave Irish Damask. Yard.....$1.19

50c Sheets 72x90 Ends
50c Sheets 81x90 Ends
16c Pillow Cases, 45x36
20c Pillow Cases, 42x36

35c New Dress Poplins, yard 25c

THOUSANDS of yards of the new fall weight dress poplins on sale now at a saving of 10c on each yard. Beautiful autumn shades. The favorite fabric for the one-piece dress. Special, yard, 25c.

New Percales For Fall Wear 15c

200 PIECES in the lot, the very latest styles and patterns; full yard wide; the best quality on the market at, per yard, 15c.

Value Demonstration Sale

New "Gilbert" and "Hydegrade" Linings—Weights and colors for Fall Dressmaking.

THE best qualities of lining manufactured, in every style and weight; prices that demonstrate in most convincing fashion our ability to give infinitely better values than are obtainable elsewhere.

Linen Canvas, Yard 12½c

PURE Linen, Shrunk Canvas; Tailor weight; Black, White and Tan. A 25c value, 12½c yard.

Satin Duplex, Yard 39c

YARD Wide, handsome Ombre striped and Twilled Satin Fabric for Jacket and Coat Lining.

Cotton Canvas, Yard 9c

30 INCHES Wide, Shrunk Cotton Canvas in Black, Tan and White. A 15c value, 9c yard.

Moreen Skirting, Yard

27 Inches wide, heavy Moreen skirting. Best colors in A 40c value, 29c yard.

Mercerized Sateen, Yard

YARD Wide, "Special" quality in all wanted shades and 36c value, 22c yard.

Heatherbloom Taffeta,

CONCEDED by all users of Lining to be the best known for Taffeta Silk; crisp, clear black and all the new shades.

5c, 27-in. Lining Cambric, All Colors yd

October Styles in Pictorial Review Patterns, Now on Sale.

Great Sale of Muslin Petticoats today in our Bargain Basement
$1.00 Values, 69c
$1.50 Values, 95c

VILLE DE PARIS
317-325 SO. BROADWAY — 312-322 SO. HILL ST.
A. FUSENOT CO

Miss E. Quinn, graduate of E. Burnham Institute of Dermatology, will give a talk today from 2:30 to 5 o'clock in our Reception Room, floor, on the subject "How to Be Beautiful." Lectures free.. You are cially invited.

School Opens Next Monday, September 13

We have made special preparation in our children's department for the needs of school Mothers are particularly invited to inspect our new line of

Children's Sailor Suits in Serge, $6.50 up.....
and Girls' 3-piece Coat Suits, $14.00 up.....

AGES 6 to 14 YEARS

NEW FALL SUITS
Prices Range From $17.5

Our showing of new Suits for Fall embraces the newest materials and latest designs of the creators of fashion. They possess refined taste and artistic style at reasonable prices. The dominant style features of the new models are longer coats and closer fitting effects. The materials that are most prominent for Fall are, diagonals, homespuns, French serges and mixed worsteds. We invite your inspection of our new line today.

NEW SILK WAISTS

In Plain and Novelty Effects From.....$5.75 to $15.0

The most exacting taste can be satisfied with our line of new silk waists for Fall. The novelty silks are in highly artistic stripes and Persian effects. The plain silks in the fashionable Messalines or Taffetas. The models are strictly tailored and extremely stylish the newest Fall colorings. We desire your inspection today.

HAIR GOODS

A complete stock of the finest grade of hair goods. All the correct styles, all shades of hair.

BENNETT TOILET PARLORS
N.E. Cor. Fifth and Spring.

ELECTROPODES

—two metal insoles, worn in the heels of the shoes—cure all forms of Nervous Ailments. If not at your Druggist's, get him to order a pair for you from

Western Wholesale Drug Co.
Pacific Coast Distributors, Los Angeles.

THE OWL DRUG CO.

Three Stores in Los Angeles—
320 S. SPRING ST.
BROADWAY AND FIFTH ST.
And 625 BROADWAY.

Matheson & Berner Clothes for Men

Broadway, Cor. 3rd.

A 6-Room

N. B. Blackstone 312-320-322 S. BROADWAY DRY GOODS
T SIDE OF BROADWAY, BETWEEN

Special Sale Today of Lingerie
Clearance of Summer
Values up to $2.00 at.. $1.00
—Second Floor—

Children's School
NEXT MONDAY SCHOOL
START THE YOUNGSTERS
EE TO IT THAT THEY ARE
CLOTHES—PROUD OF THEM.
EXTRAVAGANCE IN THIS MA
IS MUCH NEED OF EVER
PROPERLY DRE
ARENTS WHO PURSUE THIS P
BENEFICIAL RESULTS IN TH

Children's School
AND 1 RIBBED SCHOOL HOSE, K
OUT—HEEL, TOE, LEG AND ALL.
ECIALLY PRICED THIS WEEK.
OYS' SCHOOL HOSE. 2 AND 1 OR
OR HARD SERVICE; DOUBLE
EEL, TOE AND KNEE. PAIR.
IRLS' HOSE OF FINE COTTON,
ISLE; THREE DIFFERENT WEI
OE AND KNEE.
ANS OR BLACK.
—Main Floor—

Children's Underwear
N CHILDREN'S UNDERWEAR WE
WORTHY KIND, WEIGHT AND S
FOR AT ANY PRICE YOU C

Children's Vests an
ESTS OR PANTS OF MEDIUM WEI
COTTON IN STYLES FOR
RESENT OR FUTURE WEAR.
ESTS OR PANTS OF HEAVY CO
EAVY WEIGHT WOOL.
LL STYLES AT.
NION SUITS OF LIGHT WEIGHT
COTTON OR FLEECED MATERIAL,
NION SUITS OF LIGHT OR HEAVY
R FINE WOOL MIXTURE AT.
—Main Floor—

School Dresses and
HILDREN'S PETER THOMPSONS
BERGE, IN BLUES AND BROW
GIRLS FROM 6 TO 14
$5.00 to $12.5
HILDREN'S COATS OF PLAIN COLO
ROS, DIAGONALS AND NOV
6 TO 14 YEAR SI
$5.00 to $13.5
—Third Floor—

our Great
When y
not have
that ins
the top
belongs?
ers" are
of which
to which
no more
good. E
a safe p
prices an

Steinway
Kranich & Bach
Sohmer
Kurtzmann

Steinway,
able ea
and up.
Kranich
terms o
Sohmer,
$10 mo
Kurtzmann
of $6 or
GEO.
Stein
and
345-34

Men's
le
ntinues
High Shoes and Oxfords — many styles, all sizes at $6, $7 and $8 val
Get fitted today.
Wetherby-Ka
215-217 South

rowhead Spring
ity soft. Deliciously refreshing. From the famous Arrowhead Hot Springs for that rheumatism.
Phone—Sunset Main

ers' Teaspoons
a Set—Worth $1.25
AL DEPARTMENT STORE
-419 S. Broadway

Good T
If you are un
for consultation
"Alveolar Denti
method in detail
on the teeth.
REX
203 Severance

Editorial Section
LOCAL SHEET: 10 PAGES

Los Angeles Daily Times

California del Sur.
CITY AND COUNTRY.

XLVIIITH YEAR
WEDNESDAY MORNING, SEPTEMBER 8, 1909.
On All News Stands, Trains and Streets. | 5 CENTS.

H. B. Blackstone Co.
320-330-332 S. BROADWAY DRY GOODS EXCLUSIVELY
EAST SIDE OF BROADWAY, BETWEEN 3D AND 4TH STREETS.

Special Sale Today of Lingerie Waists
Clearance of Summer Styles
Values up to $2.00 at .. $1.00 Values up to $3.00 at .. $1.50
—Second Floor—

Children's School Apparel
NEXT MONDAY SCHOOL BEGINS.
START THE YOUNGSTERS OFF RIGHT.
COME TO IT THAT THEY ARE PLEASED WITH THEIR CLOTHES—PROUD OF THEM. THERE'S NO NEED OF EXTRAVAGANCE IN THIS MATTER, BUT THERE IS MUCH NEED OF EVERY PUPIL BEING PROPERLY DRESSED.
PARENTS WHO PURSUE THIS PLAN WILL READ THE BENEFICIAL RESULTS IN THE REPORT CARDS.

Children's School Stockings
2 AND 1 RIBBED SCHOOL HOSE, KNIT DOUBLE THROUGHOUT—HEEL, TOE, LEG AND ALL. SPECIALLY PRICED THIS WEEK..... 12½c
BOYS' SCHOOL HOSE. 2 AND 1 OR 1 AND 1 EXTRA HEAVY FOR HARD SERVICE; DOUBLE KNEE, TOE AND KNEE. PAIR..... 25c
GIRLS' HOSE OF FINE COTTON, PLAIN LISLE OR SILK LISLE; THREE DIFFERENT WEIGHTS; DOUBLE HEEL, TOE AND KNEE. TAN OR BLACK..... 25c
—Main Floor—

Children's Underwear for School
IN CHILDREN'S UNDERWEAR WE SHOW ABOUT EVERY WORTHY KIND, WEIGHT AND STYLE YOU CAN ASK FOR, AT ANY PRICE YOU CARE TO PAY.

Children's Vests and Pants
VESTS OR PANTS OF MEDIUM WEIGHT, WHITE FLEECED COTTON IN STYLES FOR PRESENT OR FUTURE WEAR..... 25c
VESTS OR PANTS OF HEAVY COTTON OR LIGHT OR HEAVY WEIGHT WOOL. ALL STYLES AT..... 50c
UNION SUITS OF LIGHT WEIGHT COTTON OR FLEECED MATERIAL, AT..... 50c
UNION SUITS OF LIGHT OR HEAVY COTTON OR FINE WOOL MIXTURE AT..... $1.00
—Main Floor—

School Dresses and Coats
CHILDREN'S PETER THOMPSONS OF FINE, ALL WOOL SERGE, IN BLUES AND BROWNS. SIZES FOR GIRLS FROM 6 TO 14 YEARS.
$5.00 to $12.50
GIRLS' COATS OF PLAIN COLORS OR FANCY CHEVIOTS, DIAGONALS AND NOVELTY STRIPES. SIZES 6 TO 14 YEAR SIZES.
$5.00 to $13.50
—Third Floor—

Our Great Leaders

When you purchase a Piano, why not have the best? Why not select that instrument which stands at the top of the grade in which it belongs? Our "Four Great Leaders" are made up of pianos each of which is the best of the class to which it belongs. Yet they cost no more than instruments, not so good. Each is a wise investment—a safe piano to buy. Note the prices and terms:

Steinway, $575 to $1650, purchasable on terms of $15 a month and up.

Kranich & Bach, $475 to $750, on terms of $10 monthly.

Sohmer, $450 to $800, on terms of $10 monthly.

Kurtzmann, $375 to $800, on terms of $6 or more monthly.

GEO. J. BIRKEL CO.
Steinway, Cecilian and Victor Dealers
345-347 S. Spring St.

Men's J & M Shoes $4
High Shoes and Oxfords — many styles, all sizes and leathers. $6, $7 and $8 values. Get fitted today.
Wetherby-Kayser Co.
215-217 South Broadway

Arrowhead Spring Water
Delightfully refreshing. From the famous Arrowhead Mountains. At all soda fountains, or at resorts. Phone—Sunset Main 4448. Home 4444. Take the Arrowhead Springs for that rheumatism.

Teaspoons
Good Teeth For All
If you are unable to call at our office for consultation, send for our Free Book, "Alveolar Dentistry," which explains the method in detail—a most valuable treatise on the teeth. It is free.
REX DENTAL CO.
203 Severance Bldg. Los Angeles.

OVER HUNDRED MILLION.

WILL GOUGE COUNTY FOR IMMENSE SUM.

No Appeal From Assessment by State Board of Equalization—Hopkins to Make One Last Stand Today for Fair Play.

COUNTY ASSESSOR HOPKINS went North last night to have one more struggle with the State Board of Equalization, which seems to have determined to raise the assessment of this county about 33 1-3 per cent.

Although San Francisco has been trying for years to poke some such outrage down the throat of this county, Mr. Hopkins says he is unable to believe the polite highway robbery will actually be perpetrated. But the board has virtually made up its mind as to what shall be done to this county.

Member McElvaine stands stoutly by the Los Angeles Realty Board's appraisement, but he is alone. Nye is disposed to be conciliatory, but the three other members, Brown, Scott and Collins, are agreed upon a course that Hopkins's representations are not likely to change.

These three members figure the appraisement of Parkman and Varcoe as showing the Hopkins assessment to be on the basis of 36 or 37 per cent. Hart and the realty board proved it to be approximately 55 per cent. The majority contends that Parkman and Varcoe are correct. But they have decided to make a compromise estimate of 45 per cent. At the 60 per cent. rate this means a raise for Los Angeles of 33 1-3 per cent.

The county auditors all over the State, however, have requested the board to stick to even numbers in making any change, as a vast amount of extra work is entailed in revising the tax list. Hence the Los Angeles increase will be 33 per cent. flat, in all probability, or possibly 35.

MANY MAY SUFFER.

The increases for the other Southern California counties have been agreed upon, it is understood, but the figures have not been obtainable in Sacramento. San Francisco and Alameda counties will also be raised. About thirty counties were called upon to show cause why they should not be increased, and surprises are believed in store for several. It is altogether likely that the tax rate for the State will be fixed at under 40 cents.

The State Board of Equalization yesterday afternoon formally denied the petition of the Pullman company for a correction of its assessment. The car company wanted it based on its own figures and not on those made by agents of the State.

Thursday being a holiday the board will endeavor to complete all its work by tonight.

READY TO FIGHT.

"We were allowed until Wednesday in which to file our final briefs," said Assessor Hopkins last night, before starting to the train. "The State Board of Equalization could not have been guilty of such bad faith as to definitely fix this rate before our case was concluded.

"I intended to file briefs through the mail; but I shall be on hand personally, in view of this report. I will carry with me affidavits from prominent property holders in which they swear that the reports of the appraisers employed by the Board of Equalization were wrong.

"For instance, I will carry an affidavit from Mary Foy in which she denies the statement that the Foy estate was offered $600,000 for its property at Figueroa and Seventh streets. Other affidavits will be along this line.

"If it should be true that the board has decided to raise the assessed valuation of this county, I feel confident that they will also raise the valuation of other counties. In this case it won't be so bad.

"If the board should decide to raise the assessed valuation of the whole State, that would not change the amount of taxation to be paid by our people.

"Even if the report is true, this raise will not by any means increase the amount of each man's taxes 33 1-3 per cent.

HITS TAXPAYERS.

"Our County Supervisors can change the local rate and so keep down the size of the local taxes to about the present figure.

"The only way the pocketbook of the individual taxpayer will be affected is this: Last year, this county paid $1,680,000 to the State as our share of the taxes. Under the increased valuation, we will pay $2,240,000. Thus we must dig up $560,000 more this year for the State than last. This increased amount will come out of the pockets of the individual taxpayer."

It is said that Mr. Hopkins's assessment of Los Angeles hotels was the cause of the Board of Equalization taking the bit in its teeth.

These assessments were as follows:

	Land.	Improvements.
Nadeau	$151,000	$50,000
Hollenbeck	240,000	67,000
King Edward	33,000	50,000
Van Nuys	167,025	105,000
Angelus	273,760	150,000
Lankershim	174,750	206,000
Alexandria	234,000	276,000
Hayward	157,350	95,000

FIGURES ELOQUENT.

Although the St. Francis in San Francisco is assessed for $1,000,000, more than all these Los Angeles hotels in a lump, Mr. Hopkins claims that his assessments were reasonable and that it was the St. Francis which was undervalued.

As an instance of the manner in which Los Angeles has been getting the worst of it for seven years or more, Mr. Hopkins cites the following figures, which show the assessed valuation of Los Angeles and San Francisco from 1903 to 1909:

	Los Angeles.	San Francisco.
1903	$164,712,785	$545,866,446
1904	195,289,669	502,895,359
1905	226,150,339	524,230,936
1906	298,554,818	375,932,447
1907	374,908,748	429,611,618
1908	399,068,167	454,334,160
1909	420,671,650	492,865,197

"The above table taken from the records of the State Controller's office shows that Los Angeles has increased its assessed value in the last seven years $255,958,865. It further shows that during the same period San Francisco decreased its assessed value $53,001,249, although San Francisco as now rebuilt represents more value than ever before.

"Taking the matter up in a different form, you will find that in 1903 the three counties of Los Angeles, San Francisco and Alameda paid 55 per cent. of the entire State tax, and in 1909, if the present figures of these counties are left untouched that they still will pay the same 55 per cent., but Los Angeles county, who, in 1903 paid not quite 11 per cent. of the entire State tax, this year on the present figures will pay over 21 per cent."

CAN BE NO APPEAL.

Deputy Dist.-Atty. Hartley Shaw, adviser to the Los Angeles County Board of Equalization, said of the report:

"If the State Board of Equalization has decided to raise our assessed valuation, the decision is irrevocable. There is no appeal.

"I suppose the raised assessment can practically be considered permanent. Of course, every year the Assessor of this county can reduce it to the old figures and every year the State Board of Equalization can raise it again.

"The raised assessment will stand as our assessed valuation for every purpose. We cannot lower it again for our local use. Now that the State board has fixed an increased figure, we must raise all our local taxes on this as a basis.

"The increase will affect real estate; but not money in bank or solvent credits. They are supposed to be assessed at face value anyhow."

TOO WILLING.

HIS SPORTING BLOOD FROTHS.

"WILD BILL" FLASHES HIS WAD AT PROSECUTOR.

Automobile Man Arrested Upon Charge of Killing "Jane Doe," a Female Deer, and Offers to Bet Deputy Fish Commissioner He Won't Be.

"Wild Bill" Ruess, the automobile speeder, found out yesterday what happens to young men who talk too much about their hunting exploits. He was notified over the telephone by County Game Warden Pritchard to come on up and be arrested.

"Bill" arrived in Justice Summerfield's court with a hot denial and a wad of greenbacks that would choke up the Panama Canal. "Bill" thought this was like an automobile fine, where you pay and go.

He was informed by the court that the game warden charged him with killing a female deer.

"Didn't kill any kind of a deer," protested Ruess, excitedly, clean forgetting his famous hunting stories.

When the game warden stood firm to his accusation, "Bill" ripped out his roll and hastily peeled off enough frog skins to pay the national debt.

"Bet you $1000 you don't convict me," he said.

The game warden backed off in alarm.

"Bet you $750 you don't," said "Bill" in a tone of disappointment.

But the game warden continued to retire in alarm.

"Bet you $500 you don't convict me," said "Bill" hopefully.

But the game warden waved him feebly away.

"Bill" started to put his capital stock in his clothes, but one last glimmer brightened him up

"Bet you $100 you don't convict me," he said, almost pleadingly.

But the game warden was no sport.

"Bill" disgustedly jabbed his hat on his head and started out of the courtroom; but this gave him an idea.

"Bet you a new hat you don't convict me," he said.

But the game warden only clapped his own chapeau on his head and took refuge in flight.

Ruess was released on his recognizance to appear for trial September 21.

The game warden claims to have evidence that Ruess had the carcass of a doe in his possession, and that it was buried near Calabasas.

MEXICAN INDEPENDENCE.

To Be Celebrated by Porfirio Diaz Club With Literary, Exercises, Music and Ball.

The ninety-ninth anniversary of Mexican Independence will be celebrated on the evening of September 16 by the members of the Porfirio Diaz Club at Elks' Hall, No. 231 South Spring street. The programme will include literary exercises, a concert and a ball.

Rehearsals are held daily at Blanchard Hall by a chorus of thirty voices that will sing the "Himno Nacional" and other patriotic songs of Mexico and the United States. The programme has been arranged so that half of it will be in English. Instrumental music is to be furnished by the Schoneman-Blanchard Orchestra.

President R. J. Domingues of No. 403 Tajo building and Vice-President E. J. Andrade of No. 303 Currier building are in charge of the Committee on Invitations. President Dominguez has taken an active part in the celebrations for the last thirty-five years.

TO HELP SUFFERERS.

Express Packages for Victims of Monterey's Flood Will Be Carried Free.

Wells, Fargo & Co. announces that it will undertake to transport free of charge over its lines charitable shipments of such size and weight as are ordinarily handled by express, for thirty days, ending October 2, donated for flood sufferers, when consigned Phillip C. Hanna, American Consul-General at Monterey, Mex.

This arrangement is made to assist the inhabitants of the city named, who were left in a destitute condition as a result of the recent floods at that point, which caused an enormous loss of life and property

FOR LACK OF FUNDS.

County Prohibition Committee Headquarters to Be Closed—Field Secretary Resigns.

Because of lack of funds, the County Prohibition Committee's headquarters in Temple Block will be closed. Treasurer George F. Thompson of Pasadena will look after collections.

At a meeting of the committee Monday night, Vice-Chairman Hull of Santa Monica presided. The resignation of Field Secretary Charles J. Hall was received and accepted.

SEEING US.

GIVE FOOTHILL TOWNS A DAY.

PRESIDENT'S TIME HERE CUT IN TWO TO SHOW MORE.

Committee Is Desirous That He Shall See as Many as Possible of Smaller Cities and Become Acquainted With Industries and Resources of Southern California.

At a meeting of the Executive Committee for the entertainment of President Taft, held in the Chamber of Commerce yesterday afternoon, a parade committee composed of Gen. Wankowski, Sheriff Hammel and Chief of Police Dishman was appointed. This committee will be in charge of the arrangements for escorting the President through the business streets, the visit to the several points where the school children will be massed and also the automobile ride through the residence districts of the city.

The Executive Committee is finding difficulty in acceding to the wishes of the various outlying communities who wish to do honor to the President. It has cut in two the time allotted to Los Angeles and has given the whole of the second day to the foothill cities of Southern California. The committee is desirous that the President shall see as many as possible of these smaller cities and also become acquainted with the various industries and resources of Southern California. It is for this reason that these places have been allowed so much of his time.

It is planned for the second day, October 12, that the President will visit the Soldiers' Home, Pasadena, San Bernardino, Redlands, Riverside and perhaps, if the time will permit, make one-minute stops at a few of the intermediate stations. Each of these communities has been asked to consult with the Los Angeles committee before making any definite plans for the entertainment of the chief executive.

On the first day when all of the time will be given to Los Angeles, it has been decided to have the President conducted in the early morning to the seashore and have him view the inner harbor at Wilmington, the outer harbor at San Pedro and also the proposed fortification sites. The President will then board his special car, where he will have luncheon while on the way back to the city.

It is planned to have the car arrive in the city at about noon and immediately after the arrival, the official reception is to be held at the Arcade Station. The reception will be followed by the parade through the business section, to the schools and through the residence districts and this will take up the President's time until late in the afternoon.

An itinerary of the President's trip has been prepared by Gerrit Fort, assistant to the vice-president of the New York Central and issued by that railway system. Mr. Fort will accompany the party. The itinerary is handsomely printed and in beautifully bound vellum. It shows much valuable data with reference to the trip. There will be 12,759 miles traversed over twenty-five lines of railway. There is a neat map in white showing in red the route to be traveled.

EXCURSION TO GOLDFIELD.

Special Train to Carry Delegates to American Mining Congress in Nevada Town.

The directors of the Chamber of Mines, at a meeting last night, perfected arrangements for the coming trip of its members to the American Mining Congress at Goldfield, Nev., on October 2, which will be observed as "California Day."

The special train will leave Los Angeles at 5 o'clock p.m. October 1, via the Santa Fé and Tonopah & Tidewater, arriving at Goldfield early the next morning.

Sunday, October 3, will be spent at Tonopah and Rhyolite and the excursionists will arrive home on Monday morning.

The chambers of commerce of Los Angeles, San Diego and San Bernardino, the boards of trade of Pasadena and Hollywood, the Association of Jobbers and the Merchants' and Manufacturers' Association will all send delegates to the congress.

The Chamber of Mines is urging every one interested in the mining business as well as every one interested in the commercial trade of Nevada to make the trip.

NEW OIL COMPANY.

The Bankers' Oil Company, capitalized at $1,000,000, has just taken over 160 acres on the southwest quarter of 28-28-28, Kern River, from the Kern Oil Company. The purchase price is said to have been $150,000. The directors are C. A. Canfield, president; M. J. Monette, W. A. France, G. G. Gillette and Ora E. Monette, all of Los Angeles, except Dr. France, who is from Columbus, O., but has recently gone into California oil quite heavily. M. J. Monette was a partner in the Hayes-Monette lease at Goldfield. J. M. Danziger of this city will act as manager. The land is proven and has one well producing. More will be drilled at once. The Kern put all its property into the Associated when the combine was formed, and will probably retire from business until it decides to acquire other tracts.

ASKS MONEY FOR BUZZERS.

A unique claim for damages was presented to the Board of Supervisors yesterday. J. M. Williams of Linda Vista, through a firm of attorneys, asked for $100 compensation for ten stands of bees which were destroyed in the fire that raged in and about Linda Vista August 11. The petitioner asserts that the burning of a bridge and the resulting breaking of a water pipe made it impossible for him to save his hives. Williams's house was saved by the efforts of the volunteer firemen. The beeman is said to be poor and in great need of recompense for the loss.

FINIS.

FOOLISH FUSS FALLS FLAT.

Attempts of Agitators Fail Because Groundless.

Aqueduct Food and Sanitary Conditions Good.

Western Federation Minions Leave in Disgust.

BY ALLEN KELLY.

The recent attempts to kick up a ruction among the 3600 men employed by this city in the building of the Los Angeles aqueduct by inciting complaints about the food and the mess system have come to nothing because there was no plausible ground for complaints. A few malcontents were induced to start something that they could not finish, and the net result has been that some foolish and misled men have lost their jobs.

I have just gone over the line of the aqueduct in an automobile with Chief Engineer Mulholland, and paid particular attention to the commissary and sanitation of the camps. Other members of the party were Harold Bell Wright, the author, who knows the life and the conditions of toilers with hands because he was one of them for some years, and W. B. Matthews, attorney of the aqueduct board, who joined at Mojave.

Of course we did not get meals at all of the fifty-seven camps on the line, but we dropped in unannounced at many of them, found places at tables with the men, were served exactly as they were served, and paid 25 cents for each meal. There is not a restaurant in Los Angeles that serves meals of the same quality, quantity and variety for twice the price. The food is excellent, the cooking is good and the men help themselves to all they want. The menu includes plenty of fresh vegetables, shipped in refrigerator cars, and kept upon ice, and the meat is above suspicion.

GOOD MEALS, AND CLEAN.

Mr. Wright and myself have sat at many a workingman's menu and I have sojourned in a few construction camps in the desert, and we both aver that never have we seen better meals furnished to a large body of men. For example, here is the bill of fare at the South Portal camp for August 22:

Breakfast: Oatmeal mush, stewed fruit, sirloin steak, scrambled eggs and bacon, fried potatoes, milk toast, hot biscuit, hot cakes, coffee. Dinner: Cream tomato soup, fricassed veal, roast beef, baked beans, celery in cream, mashed potatoes, German salad, pudding, apricot pie, coffee. Supper: Corn fritters, meat pie, cold ham, cold roast beef, combination salad, fried potatoes, spaghetti, stewed prunes, cake, tea.

The dining tents were clean, the table ware well cared for, and the kitchens that we saw were neat and free of flies. There was absolutely nothing upon which to base complaint, and as a matter of fact, there is no complaint among the men about the quality or quantity of food furnished at two-bits a meal. Fifty cents cannot buy a better meal at any hotel in the towns along the line, where there are any towns.

It is significant that all the trouble occurred in camps at the south end of the aqueduct, close to towns, and saloons and accessible to the walking delegate. There is no sign of trouble in camps on the desert and back in the mountains.

INCITED BY AGITATORS.

Agitators incited the men to complain of the mess order because there was no real grievance upon which to work up "labor troubles," and the meaning of the order was distorted and misrepresented. The first mutterings were encouraged by other persons, who desired the abolition of the contract commissary system and a return to the department mess plan that was in operation during a part of the preparing period. A commissary department conducted by the city would furnish jobs to a great many "deserving constituents" and place much power of patronage in the hands of able organizers. No matter that previous experience had shown a loss to the city of 6 cents on every individual meal served. Naturally the camp-following caterers, who had

(Continued on Seventh Page.)

CITY'S LARGEST.

GREAT REPUBLICAN CONVENTION CALLED.

THE Republicans of Los Angeles will hold their convention at Shrine Auditorium Thursday, September 23, at 7:30 o'clock in the evening, to indorse candidates for the nominating primary election. This was determined by the Executive Committee, and the official call was issued yesterday by Chairman McGarvin and Secretary Wright. September 22 had been fixed as a tentative date, and this was changed to the 23rd.

The convention will have 2031 delegates and for the first time is not segregated by wards in the official call. The apportionment is based on the vote of Hon. Samuel M. Shortridge for Presidential elector last fall, and provides the largest and most representative political convention ever held in the city.

The total number may be increased by ten delegates if it is found that Gardena is entitled to larger representation than appeared yesterday. Just what part of the Gardena precinct is in the city could not be determined.

The call, referring to the purposes, number of delegates and preliminary caucuses, is as follows:

PURPOSES OF CALL.

"That said convention shall be held for the purpose of indorsing candidates for the various city offices to be voted for at the primary election to be held for the purpose of selecting candidates to be voted for at the next general city election; and for the purpose of selecting from each precinct a representative upon the City Central Committee; for the purpose of selecting a chairman of the said City Central Committee, and for such other business as may be brought before said convention.

"That said convention shall be composed of 2031 delegates, apportioned to the several precincts as follows:

"All of said delegates must be persons who are known to be Republicans.

"That for the purpose of selecting delegates to said convention, caucuses be held in every precinct on Friday, September 17, at 8 o'clock p.m., to be called to order by the Republican City Central Committeeman for such precinct.

"Notice of the place where such caucus will be held shall be upon a printed form furnished by the Central Committee, and committeemen should use their earnest endeavors to see that the notices are kept posted until after the caucus has been held, and should give each other and further public notice as may be necessary to notify all Republicans within the precinct of the time and place of the holding thereof, as it is the purpose and desire that all Republicans may have the opportunity to participate.

"That the precinct committeeman, or in his stead the person who may be selected as chairman of the caucus, shall forthwith make a return upon the blanks provided therefor of the name and address of the delegates selected at said caucus, to the secretary of the City Central Committee. Such return shall be prima facie evidence that the parties so named are the duly selected and accredited delegates to the convention from such precinct, and any contest shall be filed with the secretary on or before 12 o'clock, noon, of Monday, September 20. All contests shall be in writing and the Executive Committee shall determine the same and make report to the convention as to their findings in the matter.

"That the expenses of all caucuses and all matters pertaining thereto shall be met by the persons participating therein, as the Republican City Central Committee will bear no part thereof."

BY PRECINCT.

The apportionment of delegates by precincts is as follows: Precinct 1, 10 delegates; precinct 2, 12 delegates; precinct 3, 15 delegates; precinct 4, 15 delegates; precinct 5, 12 delegates; precinct 6, 16 delegates; precinct 7, 12 delegates; precinct 8, 10 delegates; precinct 9, 11 delegates; precinct 10, 12 delegates; precinct 11, 9 delegates; precinct 12, 12 delegates; precinct 13, 10 delegates; precinct 14, 11 delegates; precinct 15, 11 delegates; precinct 16, 18 delegates; precinct 17, 16 delegates; precinct 18, 12 delegates; precinct 19, 10 delegates; precinct 20, 10 delegates; precinct 21, 14 delegates; precinct 22, 10 delegates; precinct 23, 14 delegates; precinct 24, 8 delegates; precinct 25, 10 delegates; precinct 26, 14 delegates; precinct 27, 16 delegates; precinct 28, 18 delegates; precinct 29, 14 delegates; precinct 30, 12 delegates; precinct 31, 11 delegates; precinct 32, 18 delegates; precinct 33, 20 delegates; precinct 34, 8 delegates; precinct 35, 14 delegates; precinct 36, 13 delegates; precinct 37, 9 delegates; precinct 38, 9 delegates; precinct 39, 10 delegates; precinct 40, 7 delegates; precinct 41, 12 delegates; precinct 42, 14 delegates; precinct 43, 10 delegates; precinct 44, 16 delegates; precinct 45, 12 delegates; precinct 46, 9 delegates; precinct 47, 10 delegates; precinct 48, 10 delegates; precinct 49, 14 delegates; precinct 50, 14 delegates; precinct 51, 15 delegates; precinct 52, 12 delegates; precinct 53, 15 delegates; precinct 54, 16 delegates; precinct 55, 10 delegates; precinct 56, 7 delegates; precinct 57, 10 delegates; precinct 58, 7 delegates; precinct 59, 16 delegates; precinct 60, 13 delegates; precinct 61, 11 delegates; precinct 62, 10 delegates; precinct 63, 14 delegates; precinct 64, 15 delegates; precinct 65, 12 delegates; precinct 66, 13 delegates; precinct 67, 10 delegates; precinct 68, 13 delegates; precinct 69, 12 delegates; precinct 70, 8 delegates; precinct 71, 13 delegates; precinct 72, 16 delegates; precinct 73, 11 delegates; precinct 74, 7 delegates; precinct 75, 8 delegates; precinct 76, 15 delegates; precinct 77, 13 delegates; precinct 78, 12 delegates; precinct 79, 10 delegates; precinct 80, 7 delegates; precinct 81, 5 delegates; precinct 82, 7 delegates; precinct 83, 14 delegates; precinct 84, 11 delegates; precinct 85, 10 delegates; precinct 86, 10 delegates; precinct 87, 11 delegates; precinct 88, 10 delegates; precinct 89, 7 delegates; precinct 90, 7 delegates; precinct 91, 7 delegates; precinct 92, 6 delegates; precinct 93, 7 delegates; precinct 94, 8 delegates; precinct 95, 16 delegates; precinct 96, 12 delegates; precinct 97, 15 delegates; precinct 98, 9 delegates; precinct 99, 11 delegates; precinct 100, 15 delegates; precinct 101, 13 delegates; precinct 102, 10 delegates; precinct 103, 12 delegates; precinct 104, 13 delegates; precinct 105, 10 delegates; precinct 106, 5 delegates; precinct 107, 5 delegates; precinct 108, 5 delegates; precinct 109, 5 delegates; precinct 110, 8 delegates; precinct 111, 10 delegates; precinct 112, 10 delegates; precinct 113, 12 delegates; precinct 114, 12 delegates; precinct 115, 13 delegates; precinct 116, 11 delegates; precinct 117, 10 delegates; precinct 118, 10 delegates; precinct 119, 10 delegates; precinct 120, 11 delegates; precinct 121, 10 delegates; precinct 122, 9 delegates; precinct 123, 11 delegates; precinct 124, 12 delegates; precinct 125, 10 delegates; precinct 126, 10 delegates; precinct 127, 9 delegates; precinct 128, 9 delegates; precinct 129, 11 delegates; precinct 130, 11 delegates; precinct 131, 9 delegates; precinct 132, 7 delegates; precinct 133, 10 delegates; precinct 134, 11 delegates; precinct 135, 14 delegates; precinct 136, 8 delegates; precinct 137, 7 delegates; precinct 138, 11 delegates; precinct 139, 13 delegates; precinct 140, 9 delegates; precinct 141, 8 delegates; precinct 142, 10 delegates; precinct 143, 8 delegates; precinct 144, 10 delegates; precinct 145, 7 delegates; precinct 146, 8 delegates; precinct 147, 8 delegates; precinct 148, 10 delegates; precinct 149, 8 delegates; precinct 150, 9 delegates; precinct 151, 10 delegates; precinct 152, 7 delegates; precinct 153, 8 delegates; precinct 154, 8 delegates; precinct 155, 7 delegates; precinct 156, 10 delegates; precinct 157, 6 delegates; precinct 158, 10 delegates; precinct 159, 10 delegates; precinct 160, 11 delegates; precinct 161, 7 delegates; precinct 162, 7 delegates; precinct 163, 8 delegates; precinct 164, 9 delegates; precinct 165, 7 delegates; precinct 166, 7 delegates; precinct 167, 7 delegates; precinct 168, 6 delegates; precinct 169, 7 delegates; precinct 170, 5 delegates; precinct 171, 5 delegates; precinct 172, 5 delegates; precinct 173, 4 delegates; precinct 174, 9 delegates; precinct 175, 9 delegates; precinct 176, 8 delegates; precinct 177, 8 delegates; precinct 178, 9 delegates; precinct 179, 9 delegates; precinct 180, 9 delegates; precinct 181, 11 delegates; precinct 182, 15 delegates; precinct 183, 12 delegates; precinct 184, 9 delegates; precinct 185, 13 delegates; precinct 186, 10 delegates; precinct 187, 14 delegates; precinct 188, 14 delegates; precinct 189, 7 delegates; S.P. 1, 10 delegates; S.P. 2, 11 delegates; S.P. 3, 14 delegates; S. P. 4, 7 delegates; Wilmington 1, 11 delegates.

THE PUBLIC SERVICE—In the Courts and Offices.

SUMMARY OF THE DAY.

The Council has decided to abandon all proceedings for the construction of storm sewers, and its policy will be to not assess their cost against drainage districts.

A plea of temporary insanity will be interposed in Judge Davis's court today in defense of Edward G. Martin, charged with shooting his wife, Georgette Martin.

The hearing of the petition against the probate of the will of William Riley, involving property valued in excess of $100,000, began in Judge Rives's court yesterday.

J. H. Snowden was taken before Justice Chambers yesterday to answer a charge of violating the thirty-miles-an-hour speed ordinance, which makes it mandatory to send him to jail for at least ten days if he is convicted. He will attack the validity of the law.

More than 100 violaters of the ordinance requiring lights on vehicles were in Police Court yesterday, and were mostly fined $3 each.

AT THE CITY HALL.

SEWER DISTRICTS ARE TABOOED.

COUNCIL ABANDONS PROCEEDINGS IN TWO CASES.

Settles Its Policy That Such Improvements Must Be Paid for by Special Tax Levy or by Bond Issues—Humphreys Gives Councilmen a Warning.

It did not take the Council long to determine its policy in reference to the construction of storm-sewer systems yesterday, when the protest against the Alameda-street district was heard. The decision was prompt to abandon proceedings entirely for an assessment on property, and the same action was taken with reference to the Wilton-place storm sewer, which came up a few minutes later.

Wallace and W. M. Humphreys of the Board of Public Works pleaded for delay and more deliberate consideration of the question, but the others seemed to have their minds made up that the assessment of property over protest was not to be entertained. The fact that the city had already spent thousands in engineering expense preparing plans for many districts, that the city could not apportion the funds necessary out of its tax in annual installments to build these sewers in the next ten years, and that a bond issue for sufficient funds would be doubtful did not seem to worry the Council in the least.

Humphreys warned the Council that its decision meant a policy to be recognised by the Board of Public Works in the future, and if assessments by districts was to be abandoned in one place it must be in all. He said not only the Alameda-street district, but the Garvanza, La Brea and others in the southwest were necessary, and all work on them must be suspended.

The protestants were represented by Joseph Mesmer, who advanced the same arguments he did Friday, when a large delegation appeared before the Board of Public Works in protest. He held that as the Alameda-street district was a part of the sewer system planned to be built by a bond issue, it should not now be assessed against the property in the district. To follow such a course, he held, would be double taxation for the same purpose and an injustice. According to the protestant the system should be built either out of the annual budget or by a bond issue.

Assistant City Engineer Johnson explained that the assessments would not be large, not over $30 a lot, and that the property would perhaps have to pay less by the district plan than by an annual tax levy for storm-sewer purposes.

When the Wilton-place sewer was reached a protest signed by 700 property owners was met with a unanimous vote on the part of the Council to sustain it.

The Council has now abandoned the Monte Vista street, the Alameda street and the Wilton-place districts, and the Board of Public Works and the Engineer will proceed no further with plans for other districts, because of the changed policy. It is the belief of the two departments that the seriousness of the policy will be most felt in the southwest, where the water will stand after it has drained from the hills and slopes.

It is estimated that a tax levy of 15 cents on each $100 would be required every year to build the systems during the next ten years. And only one system, probably, could be built a year. A bond issue is regarded as out of the question, as the last attempt for the same purpose was defeated. Under the district plan all the systems could have been completed in three years, and the charge upon the property assessed be no greater than by general taxation.

Humphreys told the Council that the great problem of the future will be the construction of a main sewer to the ocean to dispose of the storm water, and that bonds for such a purpose would be required then.

It developed in the debate that the Council had already built such systems without assessments, particularly in Boyle Heights. The Boyle Heights sewer cost $43,000, but had twice been included in bond issues, which proved insufficient to complete the work. It was held that justice demanded the same treatment for the Alameda-street district and for Wilton place, although this last was not included in any bond issue.

STREET CAR SMOKING.

DISCUSSION NEXT TUESDAY.

Next Tuesday at 2 o'clock in the afternoon in the chamber of the Los Angeles City Hall, wicked, smoking man is to be on trial. At that time, place and hour the Council will listen to arguments as to whether smoking on street cars is to be prohibited by law in whole or in part, for there was an intimation that the extinction of the street car smoker might be gradual. At any rate, the Council was unwilling to hear a discusion of the subject yesterday, when only the antagonists were present, and set the time for all who wish to, to appear and have their say.

The petition presented by Mrs. F. I. Wheat was preceded by a preamble setting out that smoking is offensive to many men and women, is unnecessary and ought to be prohibited just as it is in San Francisco, Portland and the City of Mexico.

The presenting of this petition was dramatic. The sheets were pasted end to end and rolled up. When Mrs. Wheat exhibited it she asked if she should unroll it. Several Councilmen said this was unnecessary, but she gave an end to Mrs. Algernon Ferris, who unwound its seventy-five feet on the floor around the segment where the Councilmen sit. They glanced at it, and then Mrs. Ferris rolled it up again.

A number of women accompanied Mrs. Wheat, and there were also several men, among them John Topham, Police Commissioner. But the Council did not want to give its ear to a discussion then, and hearing was postponed.

Next Tuesday, therefore, there will be arguments on both sides, as the wicked men who delight to smoke on street cars will have an advocate on the floor, maybe more than one. Wallace, who doesn't smoke, but is a man, showed some compassion by intimating that it would be a good idea to restrict smoking to the "rear end of the car, if that can be accurately determined." Other Councilmen intimated that it might take a unanimous vote to influence them to vote for the change.

WAIT LEGAL FORM.

All the elements in the controversy over the dog pound were ready to settle their differences forever and turn the work over to the Humane Animal Commission, and a special meeting of the Council was held in the afternoon to ratify everything. But when the hour came it was found that though a majority of the directors of the Humane Animal League are ready to surrender their contract they had not taken formal action as a board and this must precede the surrender. It is now hoped to have the arrangements in legal shape by next Tuesday at the farthest.

Under the terms of settlement the city is to pay all just debts of the league and the league is to turn over its paraphernalia to the city. Just what the league will do with its three-year lease on the city dog pound, owned by George B. Vacher, is not known, but it is likely the commission will arrange to take this over.

FIRST GOOD ROADS.

ANNEXATION TO FOLLOW.

To give the Highway Commission an opportunity to let contracts for the improvement of four miles of good roads through the territory west of the city, which is sought to be annexed, the Council yesterday postponed action on the annexation petition for two weeks. M. C. Marsh of the commission appeared and told the Council that the contracts would probably be let in two weeks, and then the annexation election could be ordered without danger. The petition was reported as sufficient by the City Clerk, and the ordinances were ready for action until Marsh's explanation caused postponement.

To Pave Many Streets.

Councilman Wallace has secured an order from the Council for plans for the improvement with oil macadam of Western, Hobart and Harvard boulevards, between Washington and Adams streets, La Salle avenue, from Twenty-second to Washington, all the cross streets between the streets named, including Washington from Western to Normandie.

Arnold Dismissed.

The record meeting for shortnes of the recall Board of Health was held yesterday. All it did was to adopt a resolution declaring the position of telephone operator and stenographer, held by H. C. Arnold, vacant, because of inefficiency. Mortuary Clerk Stef will act as clerk until a new man is named.

New Cold Deal.

Ice cream manufacturers and dealers of Los Angeles have petitioned the Council to pass an ordinance providing for rigid inspection of the manufacture and sale of ice cream and frozen dainties. The petition follows the announced purpose of the Board of Health to propose such a measure because of the alleged deficient milk and other ingredients used by some of the factories. The petition was referred to the Board of Health for action.

Aqueduct Food Inspectors.

F. D. Tompkins and V. R. Franklin have been named food inspectors for the aqueduct at a monthly salary of $150 each. This is the new move by the Board of Public Works to put a check on Contractor Desmond and insure the quantity and quality of the food served in the camp messes. Both men are experienced, and Franklin was an eligible for restaurant inspector when the position was abolished three months ago. Tompkins will have supervision of that portion south of Cliff Ridge camp and Franklin north of Cliff Ridge to Little Lake. Under the rules of the board, the contractor must always have four days' supply in storage for camps not over ten miles from the storehouse, and eight days' supply for those that are farther.

City Hall Brevities.

Councilman Healy's resolution asking the Police Commission to ask the Civil Service Commission to amend its rules so two San Pedro policeman may be added to the city force without civil service qualifications was passed by the Council.

The salary of Building Inspector Backus was raised from $200 to $250 a month by the Council yesterday.

Councilman Blanchard has returned from Bear Valley and does not expect to miss another session until his thirteenth year—and last—in the Council is completed. He celebrated his return by talking two and one-half minutes on one subject yesterday.

A petition from "landlords and landladies" of the Seventh Ward reached the Council yesterday, protesting against the Salvation Army lodging-houses being exempt from lodging-house license fees. It was sent to the City Attorney for investigation.

The Mayor signed the Heliman spur track ordinance and the Washington-Figueroa street industrial ordinance yesterday.

AT THE COURTHOUSE.

READY TO MAKE INSANITY PLEA.

CHEF WHO SHOT HIS WIFE TO GO PLEAD TODAY.

Says the Next Thing He Remembers After His Marital Partner Denounced Him Previous to the Shooting Was Coming to His Senses at the Receiving Hospital.

The plea of emotional insanity will be interposed this morning in the defense of Edward G. Martin. Martin is on trial in Judge Davis's court charged with assault with deadly weapon upon his wife, Georgette Martin, Sunday evening, March 28, last. The assault is alleged to have been committed in front of the Central building at Sixth and Main streets.

Martin is a chef. The shooting of his wife, followed by an attempt to kill himself with the same pistol, came as the result of friction that had existed a long while in the Martin family. It will be alleged by the defense that Mrs. Martin had angered her husband by her conduct to the extent that he was totally unconscious of his actions when he fired the gun, shot her three times in the neck, and then sent a bullet flying at his head, producing a severe scalp wound.

Following the preliminary examination, both Mrs. Martin and her mother, Mrs. George Young left Los Angeles for their former home in Cincinnati O. It is said that the wife was so nearly paralyzed by her wounds as to render her almost helpless. The testimony given by the two at the preliminary examination will be read to the jury this morning. The defense relies much on the evidence given by Mrs. Young at that time, she testifying that her son-in-law acted very strangely for months before the shooting, and that on several occasions she saw him experience what she denominates fits.

The evidence adduced yesterday, was not very strong for the people, the most of the witnesses failing to recognize Martin as the man they saw after the shooting. The prosecution is counting on the evidence of Mrs. Martin and Mrs. Young, to furnish the conclusive testimony necessary to convict Martin. There will be a hot legal struggle over the admission of the transcript.

So far as Martin is concerned, he does not deny that he did the shooting, but alleges that the only thing he remembers after his wife had denounced him previous to the shooting was when he came to himself at the Receiving Hospital. An effort will be made to prove that the conduct of Mrs. Martin was such that the husband became ill-balanced on account of it.

SISTERS APPEAR.

INSANITY IS ALLEGED.

Anna Hassold, aged 36, a seamstress, and her sister, Sofie Hassold, aged 32, a housewife, were before Judge Bordwell and the lunacy commission yesterday on a charge of insanity. The sisters were arraigned and their examination was set for next Wednesday. Meantime it is hoped their mental perturbation will clear up.

They were taken from their home at No. 1552 South Flower street, on complaint of the neighbors, who alleged that they made unearthly noises and that they needed attention. Anna, the eldest, has the hallucination that she is a reincarnated Indian princess, and is inclined to dance in measures that are in harmony with royal blood.

Her sister is less inclined to demonstrations, but shares the belief that they were born to the purple through the blood of an Indian Princess, who existed some centuries ago. Both young women are industrious and well thought of in the community.

MOTHER PLEA FAILS.

FORGER GOES TO PENITENTIARY.

Roy F. Haslett, a young man, who, it appears, had a criminal record before appearing in the local courts, was an applicant for probation in Judge Davis's court yesterday.

Haslett had pleaded guilty to the charge of forgery in passing a bad check for $8.75, purporting to have been signed by Harry Brener, and drawn upon the German-American Savings Bank. Following the plea he had applied for probation.

When he stood up for judgment, Haslett began to make a tearful appeal to the court in favor of leniency, and of giving him another chance. He said: "I hope, Your Honor, that you will allow me to go on probation. I have an old mother who has been kept to her bed with illness since the holidays, and on her account, if not for my own, I hope you will give me probation. I will promise to make the check good out of the first money I earn."

His attorney had just stated to the court that the young man was promised employment in Pasadena.

"How about this?" asked Judge Davis, at the same time handing Haslett an open letter.

The latter took the missive, but his hands shook so that he could hardly read it. His countenance fell, and tears came again to his eyes. "The charge in this letter is true, judge, but if I am allowed I will repay all I owe."

The letter was from Redlands, where Haslett had been operating the bogus check scheme. The writers of the epistle assured Judge Davis that they would not push the case against Haslett if they could get their money back, and would favor his probation.

"The writers evidently think more of receiving their money than they do of anything else," said the court, "they take a very narrow view of it."

Then turning to Haslett, Judge Davis said: "You talk about your mother, but why did you not think of her when you committed these crimes? You have done them all since your mother was confined to her bed by illness, according to your own statement. I think a term in the State prison will be the best thing for you. You did not think of your poor mother until you desired to use her to enable you to escape punishment. It is the sentence of the court that you be confined in San Quentin for eighteen months."

Haslett braced up, and looked inquiringly at the court. "Won't you make it Folsom?" And it was so ordered.

WANTED NO MINISTER.

TO SERVE AT OBSEQUIES.

The will of Edward Merz, who died at the California Hospital last Thursday, makes one peculiar request. He asks that immediately upon his demise word be sent to Mrs. Anna Talzaff, who now resides at Palms, but at the time of the drawing of the will lived in Detroit, Mich., and that at his burial no minister of any denomination be allowed to officiate in any way.

The will was originally drawn in 1901, but in the period from its creation to the death of the testator, three codicils were added to the instrument. The property involved is worth $10,000, according to the estimate of the petition.

The first will leaves all his property to his five nephews and nieces, Emil, Martha, Bertha, Ferdinand and Edward Merz, Jr. Lou H. Brown is nominated as executor. In the first codicil he makes Ferdinand Merz the joint executor with Brown, and in the second, gives Rose Merz an equal share of the property, thus cutting it up into sixths instead of fifths.

The third codicil gives the mother of the testator, Caroline Keipf, of Ottowitz, West Prussia, $75 a year during her life; his half-brother, Heinrich Rose, $600; Rose Merz, $600; Bertha Merz, $500; Ida Rose, $500; Matilde Waydham, $500; Fred Rose, $10; Lucie A. Adamsky, a "girl who has been with me for years and has kindly attended to my wants during my illness," $2000; Mrs. Anna Talzaff, "an old boyhood friend," $1500; and to Edward Merz, $200, "as he is a very venturesome young fellow who wants to make his own fortune." All the remainder of the estate goes share and share alike to Emanuel Merz, Ferd Merz, Martha Merz, Bertha Merz, Rose Merz, Freddie and Elsie Merz.

LOOKS CAREWORN.

WARREN APPEARS IN COURT.

On account of the absence of his attorney the case of Lee B. Warren, found guilty of grand larceny by a jury, was not disposed of in Judge Willis's court yesterday. The matter was postponed until Saturday. Warren appeared in court careworn and his face was drawn, quite a contrast from his looks last week when he was giving the jury the wonderful story of how the robbery of Betty Harte, a chorus girl, happened at the Long Beach plunge, May 25 last.

C. E. Barber, charged with making a false entry on the books of the J. & C. Milling and Mining Company, by which he raised an item from $9 to $19, and, it is alleged, pocketed the difference, pleaded not guilty to the information, and his trial was set for November 8.

Robert Tines, charged with assault with a deadly weapon upon Carl McLemore, pleaded guilty. He will be up for judgment next Saturday morning.

Luis Granada, againht whom a complaint had been filed charging him with assaulting Paula Martinez with a deadly weapon, pleaded not guilty. His trial was set for November 10.

Armand Fisher, the chauffeur, charged with killing Dora Feller by running over her on Eighth street near San Pedro street in July, pleaded not guilty and his trial was set for November 16. Fisher is at liberty on bail. The specific charge against him is manslaughter.

MEN OF AFFAIRS IN LOS ANGELES.

A. G. Wells,
general manager Santa Fe Railway.

CHOOSING GUARDIAN.

JUDGE INTERVIEWS MRS. LEE.

The matter of naming a guardian for the person and property of Mrs. Nina F. Lee of Pasadena, who has been pronounced mentally incompetent, was taken up in Judge Rives's court yesterday.

As indicated by the court several days ago, Edwin L. Payne was named as guardian of the estate of Mrs. Lee, and he will be required to furnish a $200,000 bond for the faithful performance of his duties. It is estimated that the value of Mrs. Lee's holdings, consisting of real estate and valuable stocks, is in the neighborhood of $100,000.

The naming of a guardian for the person of the unfortunate woman was postponed for two weeks. Several names of persons who would undertake the contract were given to the court, but there was objection to them all on the part of Mrs. Lee, and it is desired by Judge Rives to name some one who will be unobjectionable to her. The court had quite a long interview with her, with a view to discovering, if possible, whom she would prefer, thus making the task of caring for her less onerous than it would otherwise be.

The trial of Mrs. Lee's sanity by a jury, as demanded by her several days ago, has been indefinitely postponed, awaiting the termination of the pending proceedings. The lunacy commission and Judge Wilbur found Mrs. Lee insane and ordered her committed to the State Hospital at Patton, but as was her right under the law, she appealed from that decision, and she was sent temporarily to the Bishop Sanatorium at Pasadena, where she still remains.

RILEY WILL CONTEST.

DEMURRER UNDER ADVISEMENT

In Judge Rives's court yesterday the petition to revoke the probate of the will of the late William Riley was taken up and a demurrer was submitted on the part of Miles A. Long and Julia F. Long, beneficiaries under the will, and H. J. Pinney and J. M. Elliott, executors. The matter was taken under advisement by the court and a decision will be rendered later.

COURTHOUSE NOTES.

BREVITIES MISCELLANEOUS.

IS MADE SOLE TRADER. In Judge Rives's court yesterday, Mrs. Olive L. McLain, who has been conducting a curio store on Seventh street several years, was made a sole trader. She testified that the business had been built up by her own exertions, and that she desired to be known as the head of the concern. So far as she knew there was no reason why she should have a divorce from her husband.

ALLEGES FALSE ARREST. George W. Magwood brought an action against George J. Plato, George K. Home and James C. Chapman, the two latter police officers, asking for $10,000 damages on account of alleged false arrest September 7, 1908. The petition sets out that the plaintiff was imprisoned two days without reason or excuse.

STRICKEN OFF CALENDAR. The charge against Fritzie Diehn, alias Frank O. Chapman, was taken off the calendar in Judge Davis's court yesterday, on motion of the District Attorney. Diehn, it is alleged, tried to snatch a valuable diamond ring from the shirt of Nelson D. Porter, in Pasadena, which led to his arrest and identification as the notorious Ohio thief. He was taken to Canada several weeks ago to answer to a charge of stealing $17,000 from a bank messenger.

ALL TO WIDOW. A small sheet of fashionable note paper, folded and inclosed in an envelope and looking almost like a wedding invitation, contained the will of Harry E. Lodge of Colegrove, filed for probate yesterday. The testator left Colegrove property valued at $5000, and it all goes to the widow, Mae C. Lodge. The will was drawn nine years ago.

ANOTHER COMPLAINT. Ellsorth Rowell, defendant in a fraud action pending for trial in Judge Davis's court next month, was sued in the Superior Court yesterday, in connection with William Coleman, for $5000, alleged to be due on a note given July 2, 1908, and due in ten days. It seems from the petition that the money was borrowed of Coleman, and that the latter afterward guaranteed the payment of the debt, selling the note to L. M. Coleman, who disposed of the paper to C. A. Anderson, and he, in turn, to Mary Anderson, who is the plaintiff in the action.

INCORPORATIONS. Articles of incorporation were filed yesterday for the Radial Power Hammer Company, capital stock, $150,000, incorporators, James A. Brown, Fred F. Sutherland, H. Herbert Bridle, Alex H. Lidders and Henry C. Brett, amount subscribed, $60; United Mining and Oil Company, capital stock, $200,000, incorporators, J. F. Cullen, Robert F. Cullen and C. E. Kapp; amount subscribed, $30.

ADOPTED DAUGHTER REMEMBERED. The will of David C. Hilton, bequeathing property valued at $5000, was filed for probate yesterday. It all goes to Mrs. Margaret H. Ridley, wife of Algernon C. Ridley, a step-daughter of Hilton, and includes among other things a home at No. 495 East Avenue 28. Mrs. Ridley is also nominated as executrix. The will provides that if any of his relatives contest the will they are to be given $5 each.

DISSOLUTION. A petition was filed in the Superior Court yesterday, asking for the dissolution of the Pacific Sugar Construction Company, on the prayer of the holders of 6429 of the 8000 shares of the corporation. All the liabilities of the company have been cared for. The organization was incorporated October 25, 1905, and the directors are William H. Burnham, W. C. Baker, Edward L. Doheny, J. A. Graves, C. A. Canfield, Thomas R. Bard, E. C. Hamilton and William Lacey.

MARRIAGE STATISTICS. Yesterday was a busy day both in the marriage license and divorce sections of the County Clerk's office. There were thirty-five licenses granted, which is an unusual number, and thirteen applications through the regular legal channels for searation from marital mates. As tomorrow will be a holiday at he Courthouse, it is expected there will be another rush at the marriage bureau today, for it is understood that many couples contemplating matrimony to date their honeymoon from "Admission Day."

INFORMATIONS FILED: The following informations were filed in Judge Willis's court yesterday: Clinton Burris, charged with the murder of Irving G. Hobart, August 7; Elliott Cox, burglary; Fred W. Allen, selling mortgaged property; James McCoy, petty larceny, with prior conviction; Will Boyston, embezzlement.

THE INFERIOR COURTS.

HE WILL FIGHT JAIL SENTENCE.

STATES HIS INTENTION AS TO AUTO ORDINANCE.

Horse Dealer Proposes to Test Municipal Statute Which Makes Imprisonment Mandatory in Case of Conviction of Speeding in Excess of Thirty Miles Per Hour.

The city ordinance regulating the speed of motor cars, passed when sentiment against automobiles ran high on account of the number of persons maimed and killed by machines, will undergo a test as to its constitutionality.

J. H. Snowden, a horse dealer, is charged under a section of this ordinance, which makes it mandatory on the justice, if the defendant is convicted, to give him a jail sentence. Not desiring to eat bread and beans with the vagrants for more than a week, Snowden has expressed an intention of attacking the validity of the municipal law.

The ordinance provides that the punishment for driving an automobile faster than thirty miles an hour shall merit a jail sentence of not less than ten days in the City Jail. The maximum penalty attached is a jail sen-

(Continued on Third Page.)

New Honey
Jevne's Pure California Sage Strained Honey—fresh and delicious.
Qt. Jars...45c
Pt. Jars...25c

JEVNE
"Where prices are lowest for safe quality"
You're Always Sa
Buying Elite Enam
There is nothing more importa
modern kitchen—than good,
enamelware. Cheap, inferior
that chips with the least provoc
ther sanitary nor economical.
Elite enamelware is imported by
Austria. It is conceded to be the
enamelware made anywhere. It is
nomical kind to buy because it
and always gives satisfaction. We
patterns—light blue with white
and light green mottled. Our
ment includes every essential
And our prices are just as low as
ity enamelware can be sold for.
Closed Wednesday--Admis
HOME 10651 TWO STORES
H JEVNE CO
COR. SIXTH & BR
208-10 SO. SPRING

Announcement
We wish to announce to our customers and the public in
eral, that we have added a new branch to our bakery
ment which is located at 321 S. Spring street. This will
sist of a fine line of German Coffee Cake creations, such
Snails, Pretzels and Wreaths; Pies of all kinds; Loaf
Sponge, Pound and Angel Cake, Almond and our
Christopher Specia
which is a very fine cake, filled with fruit and our FR
PASTRY (to which we add new combinations constantly),
special design cakes, for parties or luncheons, and our
brated WEDDING CAKES from the plain frosted finish
most elaborate structure of any required size.
These are all high-class goods and we invite the patro
of the public.
L. J. Christopher
Light Luncheons Candies
241 SO. SPRING ST. 321 SO. SPRING
881 SO. BROADWAY.

EASTERN EXCURSIO
Berths are Going Fa
For September 8, 9, 10, 13, 14,
The Only September Dates For Eastern Excursions
Chicago $72.50 New York $108
St. Louis $67.50 St. Paul $73.50
Missouri River Points $60.00
And Numerous Others at Low R
Return October 31st
Tickets and Sleeping Car Berths a
601 South Spring Street
and First St. Station via
SALT LAKE ROUT

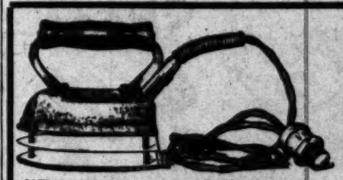
Have You S
The New
ELECTRIC
Practically eve
The most com
tom that can't
made. Highly
NEW VENTILATED STAND—5-pound iron, $4.75; 6-pound
absolutely guaranteed.
NEW ELECTRIC TOASTER AND GRIDDLE—The quickest
and best; extremely attractive; price
New electric luminous heaters; attractive and practical
Henry Wyot 538 SOUTH
STREE

LOW ROUND-TRIP RA
TO ALL EASTERN CITIES
Liberal stop-over privileges, including SEATTLE
A. Y. P. EXPOSITION
CANADIAN PACIFIC RAIL
Six Hundred Miles of Unsurpassed Scenery through the
CALL OR WRITE FOR RATES AND INFO
E. E. PENN
General Agent Passenger Department
77 Ellis St., SAN FRANCISCO
A. A. POL

PATHETIC.

OTHER ALONE SHEDS TEARS.

...ps as She Testifies at Murder Trial.

...rge of Wife Poisoning Is Faced by Bennett.

...y of Undertaker Helps Cause of Defense.

...trial of Harper E. Bennett for ...lleged murder of his wife, Eu... Thompson Bennett, putting poi... in her food, attracted a large ...r of spectators to Judge Willis's ...oom yesterday. Scores of wom... through both sessions and many ...were unable to gain admittance. ...y all the women were handsome... ...ssed, and wore big "peach-bas... hats. The old mother of Mrs. ...tt, Mrs. M. E. Walker, alone ...red in deep mourning, and her's ...the only tears shed during the ...

...n Mrs. Walker stepped feebly ...witness stand, the jurors ac... her close attention, though her ...ony was not of any material ...to the prosecution. She repeat... ...stopped to hide her face in her ...erchief, and her voice was ...d with sobs as she narrated her ...urney from Fort Worth, Tex., ...end the funeral of her beloved ...ter.

...laid great stress upon a conver... she overheard between her son... and George Reynolds, a friend, ...she said, seemed very suspi... to her in the light of later de...ents.

...witness said she had several ...seen the two men apparently ...ssing some secret, and when she ...to the bathroom one evening, she ...d in order to catch the drift of ...alk, left only referred to a desire ...a part of the defendant to get ...ut of the house, according to ...stimony. The only fragment of ...nversation Mrs. Walker remem... was:

"...coast is clear. I will be glad ...she (meaning the witness) and ...nch are out of the house."

...Y OF DAUGHTER'S DEATH.

...Walker gave the gist of the ...e of her daughter's death, as told ...on arrival at the little home ...227 West Forty-fifth street. ...remembered it, Bennett said ...first taken sick after eating ...of the canned chili con carne, ...at it was not until later that his ...as seized with convulsions.

...cross-examination by Attor... ...Lake, the witness denied she ...ade the bathroom on purpose to ...e the conversation of her son... ...Reynolds, but after she ...then, she said, she listened be... ...she thought there was some...

...Walker became excited when ...if she didn't inquire as to the ...of money her daughter left on ...e of her arrival.

..."my God, no!" she exclaimed, ...ands, and burst into tears. ..."Was one of your other daugh... ...on a dress belonging to the ...d in your presence?"

..."my God; no, sir; no!"

...witness identified two tele... ...she received from Bennett, an... ...the death of her daughter. ...ated that it would be impos... ...ship the body to Fort Worth, ...d her to come to Los Angeles ...to attend the funeral.

...Sampson, undertaker, testi... ...took charge of the body and ...angements for its burial in ...Cemetery. His assistant, ...Minton, said a call came to the ...aking establishment on the ...of February 13 from the Ben... ...After taking charge of ..., he said, some one told him ...the remains embalmed, as it ...obable the burial would be in. ...The witness testified that he ...usual quantity of embalming ...He was unable to give its com... ...but said it contained formal... ...among other ingredients.

...cross-examination, Minton said ...ved Dr. Pratt gave the order ...balming, and that he did not ...ouble quantity of the preserva...

...EFENDANT'S FAVOR.

...disposed of one theory of the ...tion that Bennett personally ...t that the body was subjected ...unusual amount of embalming ...order that the presence of ...might be negatived.

...dentification of the body, which ...umed May 18 for the purpose ...emical analysis of the organs, ...de by Conrad Ohnemuller, su... ...dent of Evergreen Cemetery, ...positive that the body was ...Mrs. Bennett.

...C. Pratt, who attended Mr. ...s. Bennett on the night of their ..., proved a valuable witness ...defense. He said the defend... ...a very sick man when he ...the house, and that at first ...in more critical condition ...Mrs. Bennett.

...said he had every reason to be... ...sickness was ptomaine poi... ...and that subsequent develop... ...did not shake his belief in the ...ness of his diagnosis.

...was obtained in remarkably ...rder, yesterday morning. Five ...ense, peremptorily challenged by ...several talesmen were challenged ...e by Deputy Dist.-Atty. Mc... ...when they admitted they had ...tious scruples against capital ...ent.

JURY SELECTED.

...anel as selected at noon was: ...T. Rankin, Colegrove; N. H. ...and L. C. Mason, Norwalk; ...Soward, El Monte; Hydalis ...A. W. Stewart, E. P. Ford ...F. McBurney, all of this city. ...A. Kennedy, H. C. Anderson, ...Keibel and P. D. Green of Po...

...wore a new suit of dark ma... ...He was clean shaven, and while ...the effects of confinement, ap... ...much at ease. He consulted ...ly with his attorneys, E. B. ...and Tom Johnson, and suggest... ...eral interrogatories to his ...in-law, for whom he appeared ...tain a marked antipathy. His ...ughters and the alleged "af... ...Mrs. "Midge" Molster, were ...court.

...the line of cross-examination, ...ears that the defense will try ...that the murder charge was ...ught until Bennett filed his ...damage suit against the gro... ...company, from which he sup... ...purchased the can of chili con ...

...testimony of the experts as ...result of the analysis of the ...sent abdominal cavity of Mrs. ...can be shaken, or counter... ...e lawyers for the defense be... ...case is won. It is also ...that much direct evidence will ...ced supporting the theory ...woman's death was caused ...ous poisoning.

PATHETIC.

UTHER ALONE SHEDS TEARS.

ops as She Testifies at Murder Trial.

rge of Wife Poisoning Is Faced by Bennett.

y of Undertaker Helps Cause of Defense.

trial of Harper E. Bennett for ...ished murder of his wife, Eu... Thompson Bennett, putting pol... in her food, attracted a large ...er of spectators to Judge Willis's ...om yesterday. Scores of wom... through both sessions and many ...re unable to gain admittance. ...ll the women were handsome... ...ssed, and were big "peach-bas... ...hats. The old mother of Mrs. ..., Mrs. M. E. Walker, alone ...ed in deep mourning, and her's ...the only tears shed during the

... Mrs. Walker stepped feebly ...witness stand, the jurors ac... ...her close attention, though her ...ony was not of any material ...to the prosecution. She repeat... ...stopped to hide her face in her ...kerchief, and her voice was ...d with sobs as she narrated her ...rney from Fort Worth, Tex., ...nd the funeral of her beloved ...

...d great stress upon a conver... ...she overheard between her son... ...and George Reynolds, a friend, ...e said, seemed very suspi... ...to her in the light of later de...

...witness said she had several ...s with the two men apparently ...ing some secret, and when she ...to the bathroom one evening, she ...d in order to catch the drift of ...talk. It only referred to a desire ...part of the defendant to get ...of the house, according to ...mony. The only fragment of ...rmation Mrs. Walker remem...

...ent is clear. I will be glad ...de (meaning the witness) and ...are out of the house."

...T OF DAUGHTER'S DEATH.

...Walker gave the gist of the ...of her daughter's death, as told ...arrival at the little home ...West Forty-fifth street. ...membered it, Bennett said ...had taken sick after eating ...of the canned chili con carne, ...it was not until later that his ...ined with convulsions.

...ross-examination by Attor... ...the witness denied she ...the bathroom on purpose to ...conversation of her son-... Reynolds, but after she ..., she said, she listened be... ...thought there was some...

...became excited when ...didn't inquire as to the ...her daughter left on ...arrival.

..., no!" she exclaimed, ...and burst into tears. ...one of your other daugh... ...dress belonging to the ...your presence?"

..., no, sir; no!"

...identified two tele... ...received from Bennett, an... ...death of her daughter. ...that it would be impos... ...the body to Fort Worth, ...her to come to Los Angeles ...attend the funeral.

...pson, undertaker, testi... ...charge of the body and ...ments for its burial in ...Cemetery. His assistant, ..., said a call came to the ...ing establishment on the ...of February 13 from the Ben... ...After taking charge of ..., he said, some one told him ...the remains embalmed, as it ...the burial would be in ...

...witness testified that he ...small quantity of embalming ...was unable to give its com... ...but said it contained formal... ...among other ingredients.

...cross-examination, Minton said ...Dr. Pratt gave the order ...ning, and that he did not ...large quantity of the preserva...

...FENDANT'S FAVOR.

...posed of one theory of the ...that Bennett personally ...that the body was subjected ...normal amount of embalming ...fore that the presence of ...might be negatived.

...exhumation of the body, which ...on May 18 for the purpose ...chemical analysis of the organs, ...made by Conrad Ohnemuller, su... ...of Evergreen Cemetery, ...positive that the body was ...Mrs. Bennett.

...C. Pratt, who attended Mr. ...Bennett on the night of their ...proved a valuable witness ...defense. He said the defend... ...a very sick man when he ...the first time, and that at first ...a more critical condition ...Bennett's illness. ...had every reason to be... ...sickness was ptomaine poi... ...that subsequent develop... ...not shake his belief in the ...of his diagnosis.

...ons obtained in remarkably ...yesterday morning. Five ...peremptorily challenged by ..., and two by the prosecu... ...Deputy Dist.-Atty. Mc... ...they admitted they had ...scruples against capital ...

JURY SELECTED.

...as selected at noon was: ...T. Rankin, Colegrove; N. H. ...and L. C. Mason, Norwalk; ...Forard, El Monte; Hydalis ...A. W. Stewart, E. P. Ford ...F. McBurney, all of this city. ...J. Kennedy, H. C. Anderson, ...Reed and F. D. Green of Po...

...wore a new suit of dark ma... ...he was clean shaven, and while ...the effects of confinement, ap... ...much at ease. He consulted ...with his attorneys, E. B. ...Johnson, and suggest... ...interrogatories to his ...for whom he appeared ...marked antipathy. His ...the alleged "af... ...Meister, were ...

...the line of cross-examination, ...that the defense will try ...the murder charge was ...Bennett filed his ...suit against the gro... ...from which he sup... ...the can of chili con ...

...of the experts as ...the analysis of the ...abdominal cavity of Mrs. ...for the defense be... ...It is also ...evidence will ...the theory ...was caused ...

SCHEME OF RECALL SET.

SEEK TO HAVE BROADHEAD DROPPED FROM THE FORCE.

IF MALIGNANT opposition on the part of the recall politicians and Municipal League succeeds a way will be found for the Police Commission to drop Capt. Thomas H. Broadhead from the police force. That his acquittal by a jury does not meet the political demands of the recall politicians was made clear yesterday when all sorts of influences were invoked to prevent the confirmation of his reinstatement by Chief Dishman.

At the meeting of the Police Commission last night the Chief reported that the suspension of Capt. Broadhead, made by him April 28, and approved by the commission, had ended by the verdict of acquittal rendered by the jury last Saturday, and that he had restored him to service, but had not yet assigned him to any police division.

The Chief also reported a supplementary pay roll containing but one item—Broadhead's salary from April 26 until September 1, the period he was under suspension, amounting to $306.66.

On motion of Topham action on both was taken under advisement.

Members of the commission said the postponement of action was taken because there was doubt as to the payment of the salary for the period of suspension. It has not been the custom of the department to pay salaries during such periods and the commission did not want to establish a precedent. The advice of the City Attorney was asked, although the commission was informed that, in a similar case in another city of the State, the Supreme Court had held that salary must be paid when the person suspended because of an accusation obtains acquittal.

The delay, however, means more than the mere question of a salary precedent, and will give the enemies of Broadhead, who seem to be the friends of Capt. Dixon, an opportunity to find means to prevent his return to service as a captain, and particularly to his old charge at the Central Station. During his suspension this division has been assigned to Dixon, and he has done much to fortify himself with the recall administration, although he is not without his own enemies in that select crowd.

Some of those who were at the City Hall yesterday trying to bring about the removal of Broadhead did not hesitate to say that it would be the worst politics in the world to let him get back to the Central Station, and they followed this zealously as the point of least resistance with the recall officials.

The commission discussed Broadhead's status at an afternoon session and spent over an hour before the open meeting last night closeted with the Mayor. The conclusion reached, so it was said by members of the commission, was that Broadhead's membership and rank on the police force cannot be disputed as there is no charge of any kind pending against him. It is generally understood that the commission would like to find a way to eliminate Broadhead, even in the face of his acquittal, and may yet find one. The hostility to him is from that element that was interested in making a good case against the Harper administration for political purposes.

It is understood that Capt. Broadhead will remain on duty until the commission acts on the Chief's report, and after favorable action will ask a leave of absence to recuperate from the strain and worry of his trial.

LICENSE DENIED.

The commission denied B. Solomon, No. 514 Buena Vista street, a second-hand dealers' license because the Chief reported he had served terms at Folsom and San Quentin for receiving stolen goods and had been convicted here of violating the license ordinances.

Charges against Patrolman B. F. Windsor by F. Wilkes, a shoe dealer at No. 817½ East First street, were referred to the Chief for investigation. Wilkes alleges that Windsor brought a customer who had bought shoes of Wilkes back to the store and demanded the return of the money paid. Wilkes refused and he alleges Windsor knocked him down and pummelled him. For days afterward he declares Windsor came to the store, spat on the floor and abused him.

F. M. Dyke, who has been on the police force sixteen years, asked retirement on the ground of physical disability.

THE PUBLIC SERVICE.

(Continued From Second Page.)

tence of thirty days. The magistrate is not permitted to exercise any discretion as to whether the defendant shall be sent to jail or be allowed to escape with a fine.

Snowden is the first automobilist to be arrested under this section of the municipal law. Since the ordinance was passed, drivers of motor cars have been careful to keep within the thirty-mile limit, when there was any likelihood of the motor police being in their vicinity.

The defendant was taken in custody by Officers Coe and Gardner on Figueroa street Monday. They declare he was driving at a rate of thirty-five miles an hour when they arrested him.

He was arraigned before Justice Chambers yesterday and asked for time to plead. He was given until today.

Lights Lacking.

More than 100 men and boys of various nationalities appeared before Justice Chambers yesterday to pay tribute to the city for not having equipped with lanterns the vehicles on which they rode Monday night.

The courtroom was not large enough to hold them, and the other defendants and officers who appeared as witnesses. They streamed out into the hall. With difficulty each one worked his way to the front, when the magistrate called his name.

Side by side stood owners of automobiles and negro drivers of garbage wagons. The raid was conducted impartially and men of all vocations were ground through the mills of justice.

With few exceptions, pleas of guilty were entered and the magistrate imposed a fine of $2 on each one. The capitalist fished out two round dollars from a pocket full of gold. The messenger boy carefully counted out his fine in dimes and nickels.

Several attempted to gain the leniency of the court by subterfuges, but were rarely successful. One Japanese boy won his dismissal. He declared he was carrying a broken bicycle under his arm when a policeman arrested him. The officer admitted the statement was correct.

It was after the usual time for going to lunch that the justice called the last case of this character, and the throng was dispersed.

Drivers of oil wagons were the only ones who escaped when the dragnet was spread. Realizing that it would be dangerous to place the ordinary lantern on a vehicle carrying highly-inflammable material, the Chief gave orders to not arrest the oil wagon drivers. They will not escape long, however, as they will be required to obtain lanterns approved by the oil inspectors.

Pointed House Cleaning.

The police are seeking George Marshall to take him before Justice Chambers to answer a charge of having attempted to "clean out" Haddon Hall, a rooming-house at No. 230½ South Spring street, kept by W. L. Hall.

Marshall went to the place Saturday night to call on some friends. He is said to have imbibed freely and to have announced his arrival with one long, wild "whoop-ee."

The clerk objected to so much noise. Marshall was assisted down the stairs on the installment plan. The clerk threw him to the landing. Hall met him there and gave him a helping hand and foot.

Although the occupants of the house had all been aroused and their nerves considerably jarred, Hall decided to let the affair drop.

But Sunday and Monday he received telephone communications that induced him to swear to a complaint.

The voice on the telephone announced that Marshall was speaking. It told Hall several times that he had better prepare for a grand house-cleaning day.

"As soon as I get sober enough I am coming down there and put your house on the bum. I am going to bust up your furniture and run you till your ankles get hot and burn up," the voice stated.

Defendant Appears Meek.

Ambition to be a motorist when he did not have the wherewithal to obtain a motor car was the cause of George H. Shepard being in Justice Chambers's court yesterday to answer a charge of having taken B. H. Birney's automobile without the owner's permission.

Young Shepard is a meek-eyed boy, who had never done anything wrong before. But he is said to have been unable to resist the temptation to go "joy riding."

He is accused of having gone to the garage of Lee Dixon, at No. 1230 South Figueroa street, and taken a machine. It broke down before he had gone far. Undaunted by the mishap, he is said to have returned and taken another.

The man in charge of the garage is said to have not suspected that Shepard did not have a right to take the cars, the young man drove them out so deliberately.

Shepard told the magistrate he was not willing to plead without having the advice of an attorney. He was given until today to get counsel.

Finds Roomer Guilty.

An old sewing machine and a trunk full of bed clothes are not sufficient baggage for a roomer owing $51.50 to leave behind, when he surreptitiously departs. This was the gist of the decision of Justice Rose yesterday in the case of A. Mitchell, who was charged with having defrauded an inn-keeper.

Mitchell and his family formerly resided in the rooming-house at No. 543 South Wall street, kept by W. H. Lawrence. He kept getting more and more behind in his rent.

"You had better oil your credit up with a little cash," Lawrence told him one day. The next morning he found his roomers had disappeared. The only thing left in their apartments was a sewing machine and the trunk. The landlord tried a little frenzied finance and attempted to make the machine work out the debt. He rented it to a next-door neighbor. She used it three days and then it did the "one-hoss-shay" act.

Later he found where Mitchell was living and caused his arrest. The defendant was found guilty and will be sentenced today.

Extra Value, He Says.

"I'd give just $10 extra if I had this to do over again," remarked J. C. Henderson, in an aside, after he had pleaded guilty to a charge of battery in Justice Chambers's court yesterday. J. Ladou, proprietor of a clothing store, was the complainant. Henderson will be sentenced today.

"You see, it is this way," said Henderson. "He got sore because I told him his pants were no good. He called me a name I wouldn't stand for from any one. I hit him a good one, but if I had to do it over again I would do a job worth while arresting me about."

Barber College Man Accused.

George W. Haight, a former Chicago attorney and now proprietor of a barber college, was arraigned before Justice Chambers yesterday on a charge of statutory rape. The date of his examination will be fixed today.

Haight is accused of having committed the offense on his wife's niece, Edna Lagenburger, 15 years old, who lives at No. 2206 San Franco street. According to the allegation, he obtained employment for the girl downtown and then induced her to accompany him to a rooming-house.

He declared he was not guilty of the charge when the complaint was read to him.

Arnerich Case Set.

Justice Rose yesterday set the preliminary examination of George P. Arnerich, one of the proprietors of Good Fellows' Grotto, who is charged with bribery, for October 14. Arnerich is accused of having offered Patrolman Brown $100 to get witnesses to fail to appear against the restaurant-keeper at his trial on a charge of having violated the retail liquor ordinance.

Tombstone Charge.

Thomas Barlow was taken before Justice Frederickson yesterday to answer charges of having obtained money under false pretenses. He was released under bail for appearance on the 20th inst., for examination.

Officers of the Woodmen of the World are Barlow's accusers. They declare he collected for placing tombstones that he never erected.

TO PETITION COUNCIL.

Southwestern Improvement Association Wants South Main Street Made Better Thoroughfare.

Members of the Southwestern Improvement Association held an enthusiastic meeting last night at South Main and Fifty-fourth streets. The association is making an active campaign for the improvement of South Main street from Thirty-seventh street south to Manchester avenue, where it connects with the public highway now being built by the Highway Commission to San Pedro.

A committee was appointed to draft resolutions to be presented to the City Council at an early date, requesting that South Main street be improved at once, so as to accommodate the heavy traffic from the city wharfs to the business district.

The motor truck and other freighting lines which propose to enter into competition with the railroads between San Pedro to the wholesale district will use this route.

The Texas Wonder.

Cures all Kidney, Bladder and Rheumatic troubles; sold by all druggists, or two months' treatment by mail, for $1. Dr. E. W. Hall, 2926 Olive street, St. Louis, Mo. Send for testimonials. Sold by San Drug Stores.

James Smith & Company

Announce the Arrival of

Fall and Winter

Benjamin Clothes

America's Authoritative Styles

This first showing of Benjamin Suits for Fall and Winter marks the beginning of the new season. Your inspection is cordially invited.

THE BENJAMIN STORE—Bear in mind that this is the ONLY house in Los Angeles where Benjamin clothes are sold.

THE BENJAMIN PATTERNS—Ordinary ready-to-wear and tailoring offer absolutely NO COMPETITION to the Benjamin product. Only in the finest merchant tailoring houses are the Benjamin patterns duplicated. In fit, finish and all round excellence no clothing in the world nearly approaches it. These things considered, don't you owe it to yourself to see the new Fall and Winter styles?

JAMES SMITH & COMPANY

137-139 South Spring Street — Bryson Block, Corner Second and Spring

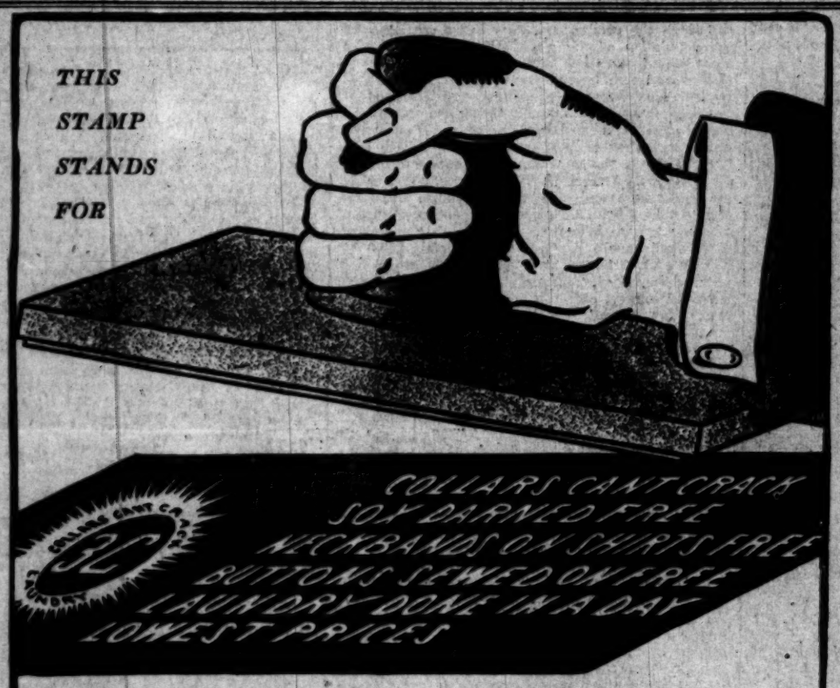

-The Best Laundry Service

Read the stamp carefully—see the many advantages we offer you. Nowhere can you get better services—and our prices are one-third to one-fourth less than other laundries. Leave your laundry at one of our twelve uptown branches—be sure to get one of the 3 C (Collars Can't Crack) offices:

147½ N. BROADWAY.	528 WEST 5TH
ST. MARKS HOTEL, 1ST & OLIVE.	802 EAST 5TH.
328 WEST 2ND.	628 WEST 6TH.
118 WEST 3RD.	557 SO. MAIN.
730 WEST 3RD.	322 WEST 7TH.
362 SO. HILL.	532 WEST 7TH.

105 EMERALD AVE., REDONDO.
106 PIER AVE., OCEAN PARK.

IT'S INTERESTING

to understand about the operation of an

INSTANTANEOUS AUTOMATIC GAS WATER HEATER

They work so simply that they are really no trouble at all. Just turn the faucet and unlimited Hot Water is supplied immediately.

Ask the dealers about them. Do not be without one again during this fall and winter.

Los Angeles Gas and Electric Corporation
645 SOUTH HILL STREET

Phones: Sunset Main 8920. Home 10003

Bartlett Music Co. Opp. City Hall 231-35 S. Bwy

Its Exclusive Shop for Young Folks
The Juvenile Co.
429 So. Broadway

LADIES' NEW FALL STYLES
Coming in Daily.
Original Sample Suit House.
336½ SO. BROADWAY, 3rd floor.

Your Credit
Will buy all the furniture you need for your home on our easy-to-pay plan.
COLYEAR'S
509-511 South Main St.

Invalid Wheel Chairs
For Rent
Lyon-McKinney Smith Co.
648-652 So. Broadway
Opposite Bullocks

If you don't buy your suit at "Kahns" you don't buy your suit
"RIGHT"
457 So. Broadway

"Walk-Over"
Shoes $3.50, $4, $5
J. F. Hughes, Prop.
111 S. Spring and Cor. 4th & Spring

Santa Fe

Grand Canyon of Arizona

1 Mile Deep
13 Miles Wide
217 Miles Long
and Painted like a Flower.

That is the best description It's earth's wonder.

El Tovar provides city club comforts. A $250,000 hotel set in a wonderful wilderness; management, Fred Harvey.

$25
Round Trip
On sale daily until Sept. 30.
Limit Oct. 31, 1909.

Thru Sleeper
Would be glad to arrange your trip.
E. W. McGee, Gen. Agt.
Pass. Dept.
334 S. Spring St.

Beware of Imitations

Always Ask for
BOUVIER'S BUCHU GIN
The Original
Nothing like it on earth for
Kidney AND Bladder TROUBLES
Write for Booklet to
GRUNAUER COM. COMPANY, INC.
449 Washington Street San Francisco

Many smokers prefer them to 10c cigars. Tell the dealer you want Lewis' Single Binder. Factory, Peoria, Illinois.

REFRIGERATORS
Largest Stock—Lowest Prices
Parmelee-Dohrmann Co.

Don't fail to attend the Great Regained Possession Sale at the
Bargain House
445-447 South Main Street

Furniture
....At Cut Prices.
DuBOIS & DAVIDSON FURNITURE CO.
Between Spring and Broadway
212-14 West Sixth Street

Knabe Pianos
The Wiley B. Allen Co.
416-418 So. Broadway.

John Adams Co.
222 South Spring Street
Union Label on Every Garment
Suits to Order $17.50 and Up

OFFICE FURNITURE
Desks, Tables, Chairs, Filing Cabinets, Book Cases, Opera and Church Furniture.
R. D. Bronson Desk Co.
342 So. Spring.

MENS SUITS $15
MADE TO ORDER
SCOTCH TAILORS
[illegible] SO. SPRING

The Times-Mirror Company
H. G. OTIS....President and General Manager.
HARRY CHANDLER.....Vice-Pres. Assistant Gen. Manager.
MARIAN OTIS-CHANDLER.....Secretary.
ALBERT McFARLAND.....Treasurer.
PUBLISHERS OF

Los Angeles Daily Times
Pronounced Loce-AHNG hayi-ele.

Vol. 56, No. 97.
Daily, Weekly, Sunday and Weekly Magazine. Founded Dec. 4, 1881. Twenty-seventh Year.
EVERY MORNING IN THE YEAR.

THE NEWS—Our Associated Press service covers the globe, transmitting over 25,000 words daily, not including specials. TERMS—Daily, Sunday, and Magazine, 75 cents a month; $8.00 a year; Daily, without Sunday, $7.20 a year; Sunday, $2.00; Magazine, $3.50; Weekly, $1.50. TELEPHONES—Counting-room, Subscription Department, Main 8200; Home, 31284. City Editor and Local Room; Sunset, Main 800; Home, 31284 for THE TIMES.
AGENTS—Eastern Agents, Williams & Lawrence, Brunswick Building, 9th Ave. and 20th St., New York; 1216 Marquette Building, Chicago; Washington, Dorman, 49 Post Building. THE TIMES on file: San Francisco office, Room 1106 Call Building, E. J. Bidwell, Representative.
SWORN CIRCULATION—Daily, net average for 1903, 19,861; for 1907, 19,258; for 1908, 26,121; for 1909, 28,731; for 1905, 29,739; for 1906, 32,445; for 1907, 39,000; for 1908, 40,803; for 1909, 47,705; for 1910, 49,160; for 1911, 50,801; Sunday; for 1907, 53,317 copies; Sunday average for 1907, 60,167 copies; for 1908, 53,869 copies.
THE TIMES has a far larger bona-fide circulation than any local rival. The industrious, substantial, liberty-loving classes are its steady patrons. The greatest volume of business advertising, the finest display, the best classifications, the largest results to advertisers. Proofs undeniable.
Offices: Times Building, First and Broadway.
Branch, 521 South Spring Street.

Entered at the City Postoffice as mail matter of the second class.

Part II: Editorial and Business—City and Country

Editorial Pen Points

Cook is not what you would call a scientist, but he was great on sliding for the bases.

Peary's colorful messages sound a bit pathetic, and there is a minor undertone in the cheers.

Suppose that Cook and Peary be matched for a race to the South Pole and let that settle it.

The more candidates there are for all the offices the better it will be for the cheap cigar trade.

Certainly nobody can deny that the Mayor has made good as far as holding offices is concerned.

When the Danes put their O. K. on Cook you can come pretty near banking that he had the goods with him.

A Seattle paper wants to boom Alaska as a national playground. Nope; we prefer roses to snowballs.

There is a town in Minnesota called Weeping Water. Bring it to California and it will soon learn to laugh.

Every year there are 30,000 visitors to the birthplace of Shakespeare. Happily he does not have to entertain them.

"Where one who goes west succeeds ten fail," asserts the Nashville American. This would indeed be sad if it were true.

It is reported that the Prince of Wales is a strictly moral man. Perhaps that accounts for the fact that he is not very popular.

Before it starts out to follow the flag on its most recent journey we would advise the Constitution to take a couple of hot drinks.

The weeks are swiftly passing, and yet no additions to the original congregation seem to have been reported to Dr. Eliot's new religion.

The German mile is four times as long as the English mile, but think of the length of this year's ballot in the Los Angeles city election.

A Louisiana judge has ruled that women do not own their own clothes, but what difference does it make since they have the use of them?

Popular feeling is likely to be with Dr. Cook. He stands very much in the light of a sportsman who catches a jewfish with a hook and line.

We wish the good ladies well in their efforts to stop smoking on the street cars, but we warn them that they have a big job on their hands.

Every year that there is so much politics as there is this year we can't help feeling that it is a pity so many people waste their time that way.

Surely the Democrats do not think the country is governed too much now with the President and nearly all the Cabinet officers away on vacations.

Thrilling though it may be, all this North Pole excitement would be forgotten in an hour if Jeffries were ready to step into the ring with Johnson.

It is now nearly 200 years since the piano was invented, proving that it has not been so much of a drawback to civilization as the cynics contend.

No matter what rules he has made for the trip, Mr. Taft may as well understand at the start that he can't pay for anything while he is in California.

Now, dear old "mother country," don't you go and monkey with those flags that Peary and Cook have placed at the apex. If you do we may have to spank you again.

No matter how the controversy may end, Peary will never go down to fame wholly to the general satisfaction. To say the least there will always be a cloud on his title.

Smoking was at one time a penal offense in Turkey, and now Turkey is the chief cigarette consumer of the world. Men are shifty propositions, no matter what their creed or color.

We probably do not want the 30,000 square miles of new territory that has been suddenly added to the national domain, but the flag has been put there and we shall see that it stays put.

There have been so many real thrills lately that the country appears to have entirely failed to take note of the fact that Maggie Cline, the actress, has been very sick from eating lobsters.

England has started a crusade for the extermination of the sparrow. When the work is accomplished England might have the decency to kill the sparrows that she has sent as immigrants to America.

You see it is this way: Peary has been at it for years with everything at his command, while Dr. Cook had hardly anybody to help him. As a sporting proposition Cook is therefore the star performer.

An eastern woman who is horrified at Col. Roosevelt's record of slaughter in the jungle, declares that when his soul revisits earth it will be in the form of a bug. Well, we'll bet that he won't be a straddle bug, anyway.

Great Britain intends to lay claim to the lands discovered by Cook and afterward explored by Peary—two Americans. But we think that the "mother country" would better ask our consent before putting the flag up from the apex.

Although a German scientist has proved conclusively that buttermilk will prolong human life to the century mark, there appears to be less buttermilk sold now than at any time before. Guess most people have no desire to live a hundred years.

THIS IS OUR CENTURY.

Glories surely accumulate around fair Columbia and her emblem, "Old Glory," in the opening years of this twentieth century. From the way things are going it looks as if this would be America's century. Not only one of our fellow-countrymen, but two of them, have accomplished the hitherto unattainable in reaching the cap of the globe on which we live. To all coming generations, as the name of the Genoese, Christopher Columbus, was immortalized 400 years ago by the discovery of the New World, so for centuries to come will live the names of Cook and Peary as the first human beings to reach the apex of the earth. For one American to do this was glory indeed, but when two of our people come back within a few days of each other and tell us they have stood where everything points south, it is glory upon glory.

This is the first great geographical triumph of the new century, and with it comes the victory over the powers of the air in the new art of aviation. We are not exactly the very first in this new and great achievement of the century, but there are few either of the French or the Germans who are very far ahead of our own Wright brothers. This is the greatest mechanical achievement of the century, and, leading as we do in geographical research and crowding right up on the heels of the most advanced work in aviation, America starts out with very much to her credit in the opening years of the century.

The last century set a great pace for us in human achievement, discoveries, developments in the paths of science, of mechanical skill, of material wealth and every other thing of human interest. The new century sets a high mark in its first decade.

We are a young and vigorous nation, untrammeled by traditions of the past. Entering upon a wilderness of 300 years ago and cutting our way through apparently impenetrable forests, living under entirely new conditions, we had to discard much of the past and strike out into new paths for ourselves. This has given us a very original cast of character. Our people are not afraid of traditions or to face new conditions. They are always ready to turn their back upon the past with all its lessons in case of necessity and strike out across a path as unknown as was that which Columbus's ships followed in reaching the New World. The nations of the earth will crowd up close upon us, and it will tax our ingenuity, energy and daring to keep in the lead.

We face here in this part of America the greatest of all the oceans. On its other shore lies half the population of the globe. China is hoary with accumulated years but teeming in its immense population and rich beyond conception in undeveloped wealth. New Japan is showing the Orientals what the present age means and pointing the way to all the peoples of the other shore of the Pacific the lines which they must follow in the twentieth century. Here is the opportunity of opportunities in all the ages. America has the people, the wealth, the intelligence and skill, the endurance and daring, to take advantage of these great opportunities of the century. When we shall reach the end of it we shall have a population of probably 250,000,000. We shall have wealth such as the world has never dreamed of. Our people will be living on a plane of luxury, comfort, advancement and intelligence far above anything the past has even dreamed of. We shall have Pearys and Cooks and Wrights, Harrimans, Rockefellers and Morgans, to march in the forefront of all the progress of these coming generations and still be the first to place the American flag on every vantage ground in science, wealth and achievement of every kind.

Three cheers and a tiger for the twentieth century and for America, the leader of this new era of the human race!

THEN AND NOW.

The tour of the country to be undertaken by President Taft on the occasion of his fifty-second birthday, Wednesday, September 15, will mark the greatest feat in the way of travel by the Chief Executive of the country in the history of the nation.

President Roosevelt was somewhat of a traveler, but he never carried out a programme that will compare with that of President Taft, covering in excess of 13,000 miles from the time he leaves Beverly, Mass., until his return to the national capital about three weeks previous to the opening of Congress the first Monday in December next.

A statistician has compiled figures showing that since President Taft went to the Philippines as Governor-General of the islands, in May, 1900, and including the itinerary beginning next week, he will have traveled on official business the grand total of 221,954 miles, while the distance to the moon from the earth at its nearest approach is a trifle less, or 221,500 miles. According to these figures the President will have traversed the distance from the earth to the moon when he completes his long-distance tour this fall, covering every State in the Union with the exception of Maine, New Hampshire, Vermont, Rhode Island, Connecticut, Maryland, West Virginia, Florida, the two Dakotas, Wyoming, Michigan and Nevada.

Within the memory of the older readers of The Times it was not considered the proper thing for the President of the United States to visit the various parts of the country, but times have changed and the people no longer begrudge their ruler the pleasure that such a trip affords. The custom of making extensive tours is of comparatively recent birth; in fact, it may be said that it was only during the administration of President Roosevelt that the new practice was fully inaugurated. That strenuous individual was firmly of the belief that it was the duty of a President to go among the people, allow them to see him and take him by the hand, and in turn it was the proper thing for him to give them an account of his stewardship. It will be recalled that the late President Cleveland was not a believer in Presidential journeys, and during the two terms that he was in office he was never west of the Mississippi River. But President McKinley was quite a traveler, and his visit to the Pacific Coast will be recalled as the occasion of an ovation on the part of the people for a most popular Executive.

But the habit of Presidents making trips over the country was brought into thorough disrepute during the administration of President Johnson, when he "swung around the circle" (as Petroleum V. Nasby used to put it) for the sole purpose of impressing "my policy" upon a people reluctant to trust his motives. Then Johnson was in a position of opposition to the people of the country, seeking to foist his individual opinion as to reconstruction and other burning issues of the time upon Congress, representing the whole electorate. His journeys were those of a bitter, disappointed man who had not been able to force his views upon the supreme lawmaking power of the country. From Johnson to Roosevelt there was but little traveling on the part of our Presidents, but it is now the fashion, and when a short time ago Congress was asked to provide $25,000 for the traveling expenses of President Taft it was voted without a word of opposition on the part of Congress, and the people said amen.

The trip of the President is not for pleasure alone. It has a twofold object; first, to acquaint the Chief Executive with the needs of the country, that he may be able to write intelligently on many subjects in his forthcoming message to Congress; second, to acquaint the voters with the provisions of the new tariff law, with the explanation of that important measure at the hands of one of its chief architects. Unlike President Johnson, President Taft will have no fetich of "my policy" to exploit before the people, but he will doubtless explain a law that represents the concrete wisdom, not of the President alone, but of the whole Republican party as represented by Congress. He will therefore speak for a mighty organization, under whose ministration the country has prospered and waxed as strong as a giant. The message he will bring will be that of prosperity and contentment; not of bitterness, acrimony and self-laudation.

The country therefore, despite party ties and alignments, will indulge in the happiest wishes for the success of the tour, and when the President reaches Los Angeles he will be made to feel what a genuine California welcome is. His record has been such that people everywhere will credit him with having only the good of the country at heart, and this will be emphasized not only among his friends, but also in "the enemy's country;" for he will journey into the very heart of Wisconsin and beard that vocal volcano, La Follette, in his den, and speak all over Iowa, where the forces of Dolliver and Cummins are awaiting his coming—for even there the reputation of William Howard Taft as a peripatetic promoter of peace is already having its effect upon the defiant banners of the political insurgents.

WILLIAM T.'S LATEST.

No man is a more expert wielder of "the great I" than William T. Stead. Since the time he gave the world his "Maiden Tribute" little Willie must have gratuitously distributed several millions of the third vowel, and he still appears to possess an inexhaustible supply.

Having interviewed all the celebrities from Kaiser Bill down to Buffalo Bill, the greatest William of all naturally went to Copenhagen to add the final touch of splendor to the Cook welcome.

In the masterpiece of mellifluent English which he cabled at great expense to the "longest leased liar in the world" William Thomas tells us how proud he was to "help" Dr. Cook through the enthusiastic crowd at the landing. We can well imagine that through the long Arctic night the great explorer looked forward with vast and almost tearful expectation to the day when Stead would have both arms clasped around him, "holding him up as best I could to free him from the pressure of the surging, enthusiastic and cheering crowd." It appears quite obvious from Stead's modest report that Cook never would have been able to get back to civilization without William's all-embracing arms about his waist.

Vastly impressed as we, with the rest of the world, must be at the sublime spectacle of Stead supporting Cook, somehow or other we cannot help but snicker. The gods will forgive us. Stead, as everybody knows, is a man of 60 years, and not a Sandow; Dr. Cook, on the other hand, is 44, is in the very prime of life, and has just shown himself capable of physical endurance possible to comparatively few men. And yet he had to be supported down the "long, hot road" from the harbor to the meteorological office at Copenhagen by a man who probably couldn't climb the Angels' Flight without stopping for breath!

This dramatic episode, this moving picture of Stead with both arms clasped around Dr. Cook's waist, would vastly appeal to our imagination were it not for the sneaking suspicion that it was Cook who supported Stead, and not the "jernalist" who upheld the great explorer.

We must confess, however, that, much as we respect the Danes for their kindly welcome of our countryman, we are painfully surprised at the way they treated Stead. He mournfully says: "Some one made off with my hat." It is very evident from his report that the thief tampered with his brains also. Perhaps Stead had placed them for safe keeping under the lining.

THE WAY TO BUILD ROADS.

The county of Santa Barbara is wide awake to the necessity of constructing good roads through that county. The Supervisors and the public there are working in harmonious accord in their plans. We are told that the people in Santa Barbara are "finally aroused to the fact that to give such an important and expensive thing as road building into the hands of laymen is about as idle as it would be to ask a carpenter to design a cathedral." At the same time the Supervisors and people up there seem agreed that the Board of Supervisors elected by the people for the purpose of managing the county's business is to have pretty nearly absolute control of the undertaking. The Supervisors agree with the public that an expert road-builder must be sought to work out the plan in detail and to supervise the work as it is done by the contractors.

That is the way to get good work done. The Supervisors are the responsible agents of the people, and the final settlement of every question must rest with them. The public, all the public, have a right to supervise the Supervisors, and a reasonable public servant, if he is honest, will never object to being watched. It is agreed by both that an expert engineer is to be sought to plan the work and to watch its progress, seeing that the contractors do it honestly according to the terms of the contract with the county.

Our own way of managing this important work offers an object lesson to the people of the neighboring county. The Supervisors perform their proper functions with due care, and we have a Highway Commission appointed by the Board of Supervisors to take charge of the construction of the good roads. Two members of this board have been in office two years and are familiar with the work so far as it has proceeded. One of them is a practical contractor who has done similar work for years in the city and throughout the county. The third member is a practical business man, and all three are of thoroughly honest reputation. They are aided by an expert civil engineer who makes all the plans and watches the progress of the work, together with the Highway Commissioners and the Board of Supervisors. We have here a triple agency under which the work ought to be done well.

As for the public generally, they have been content to have the great civic bodies of the city of Los Angeles appoint the advisory board to have an eye upon this work as it progresses under the Supervisors, the Highway Commissioners and the special engineer. This advisory board may render important aid in the great undertaking by a reasonable conception of their rights and powers. The Board of Supervisors is charged by the people with the management of the work. The members of that board are finally and absolutely responsible to the people. They are authorized to appoint the Highway Commissioners and they are responsible for the character and ability of the members of this commission. The advisory board is not charged with any particular responsibility. Their functions are only advisory, and any recommendation they may make may be accepted or rejected by the Board of Supervisors. Harmony between all these agencies is necessary to secure the best results.

THE DIRT WOULD FLY.

The resignation of ex-Senator Joseph F. Blackburn of Kentucky as a member of the Panama Canal Commission has revived talk in Washington of important legislation proposed in connection with that mighty work being prosecuted on the isthmus by the United States government.

It is believed by those who are familiar with conditions there that the great task might be accelerated by a reorganization of the executive force having the job in hand, the abolishment of the commission, and the substitution of a governor, a director and a chief engineer, who should be directly responsible to the President. It will be further provided that any two of these positions may be held by one man, if in the opinion of Congress and the President it shall be deemed for the best interests of the public service.

The amalgamation of the governorship and directorship would be a harmonious arrangement and it has been suggested that ex-President Roosevelt would be just the man for that mighty enterprise. It is not known, of course, that he would accept the task, but his name is being discussed in connection with the change proposed in the management of the construction of the Panama Canal.

What a unique spectacle would be afforded by seeing Theodore Roosevelt in charge of that great work! His wonderful energy and his enthusiasm in the performance of public duty would mean that the waters of the two oceans would be united as soon as the efforts and ingenuity of man could accomplish such a result. There would be no doubt as to responsibility for the task with Roosevelt in command. It was under him that the wonderful project was born; to see that the work was properly done was the constant charge of his administration, reinforced by several personal trips to the isthmus to secure information at first hand.

The friends of the ex-President would be delighted to see him at the head of the enterprise. His enemies would be pleased to have him out of the country, while everybody has the utmost confidence in his integrity and ability to do things. Theodore Roosevelt is a many-sided man, and no doubt under proper conditions nothing would delight him more than to have his name and fame indissolubly linked with a task that is engaging the attention and admiration of the world. The Times can think of no fitter man for the big job unless it be Bill Mulholland—our own Bill of the Owens River Aqueduct.

Serenity Better Than Food Fads.

It is our duty to safeguard our health, mental and physical, but the surest means of doing that is imperturbable serenity. Let us banish worry and annoyance; let us go through life smiling, sympathizing, pitying, helping, encouraging our fellows. There will thus disappear the physiological reason for explosions of temper and resort to swearing. There will be no occasion for heroic self-repression, the outward calm reflecting faithfully inward grace and peace.—[Chicago Record-Herald.

WHY SHOULD THIS COME UPON US?

HOROSCOPE.

Wednesday, September 8, 19[illegible]

BY CORETTE.

The written or the printed word [illegible] Many to wean it with a ready mind.

Neptune attains a position on this [illegible] that promises success to those of stable purpose and will.

The influence is read by astrologers especially favoring in today's signs to be involves publicity. Advertisers, circularphleteers, and others engaged in bringing dise or plans before the eyes of others, the period highly auspicious for drawing ter or for publishing it.

The sign is good for writings [illegible] there is a warning against letters written spirit of revenge or dislike, and against signed under violent emotions of anger, justifiable.

Great storms are presaged by the configuration of planets. Shipwrecks are [illegible] many parts of the world. This storm augured for the time between now and [illegible] of the harvest moon.

English astrologers foretell tangled affairs with danger of war for England, troubles in South Africa, India or Egypt.

This is marked by the students of good day for artichokes, cherry, cider, golden rod, gooseberry, herb Robert, marshmallows, mints, parsley, peach, plum royal, pear, privet, rose, rye, strawberry wheat and yarrow under Venus.

The time is auspicious for bakers, cooks, caterers, brewers, distillers, concerned with those trades or with smoking, pickling and stewing or evaporating.

The signs over persons with this birth cate a successful year but mark the meddling with others' affairs to their Those in employment must be especially

Children born today are under signs erally make employment or recreation air best for them. They are good ever, and should be permitted to read they are likely to possess talents for

UNCLE WALT, WARBLES

BY UNCLE WALT MASON OF [illegible] Where Grows the Sunflower.

When an old man tires of the long and weeps like a house afire, when sick of the heavy load, that rest is then the most of the boys can symp know how an old man feels; and the tears from his streaming eyes, and sundry wheels. When a young man griefs and cares a wearisome catalogue rails at fortune, and rants and swears ways call the dog. Oh, an old man's emn thing, and I pity his drooping old man's hopes have all taken wing, man's dreams are dead. But a young ing and tears—gee whiz! are shameful in truth; for the greatest gift of the the glorious boon of youth!

[Copyright, 1909, by George Matthew Adams.

INDUSTRIAL PROGRESS

Will Save Much Grain.

It has been the custom with the farm State of Washington either to burn stacks or allow the stock to feed from the winter. This summer W. J. Waitsburg has set the farmers thinking wasteful methods by developing a He secured a fanning mill and a one-h and having obtained permission of the "work" their straw stacks, he moved one stack to another, with the result garnered in a considerable crop of grain otherwise have gone to waste. At he will make several hundred dollars cumbersome contrivance.

Enormous Steam Shovel.

The largest excavator ever constructed been completed at Bergen Point Iron Jersey, and will be forwarded to Nor use in building a railroad. The mach signed for heavy, dry excavation and capacity than six of the largest steam boiler, which is of 100 horse power, diameter. The traction wheels are diameter and the machine weighs fifty provided with two duplex engines, which drives the giant cutting has a width of eighty inches, the machine, while the smaller conveyor, which has a width of sixty speed of 200 feet per minute. The has an inside diameter of ten feet and with heavy steel teeth or rooters, earth so it can be taken up by buckets posited by gravity in the conveyor, it alongside the cut made by the wagons or cars. This machine is the type, and they are to be used in canals for irrigation in the Western build a canal of any width or depth provided with a conveyor of sufficient deposit all of the excavated material of the canal and have sufficient boom sage of teams if desired.

New Street-Sweeping Machine.

A new street-sweeping machine in New York is a "picker-up," and does ous work of a dozen hand sweepers of the time. With it the street cleaning reduced to its simplest terms. With in the lead removing the heavier dirt and the flusher following, cleanliness, lacy, may become a fact. The new policity itself. It is a four-wheeled horses. On either side below the frame brooms set at converging angles and apart at the inner ends. The dirt is tween these brooms in a row, twenty A third broom in the rear sweeps placed in position for it into a broad between it and the forward sweeper, shoe dirt is carried by an endless ment to the cans above waiting to entire length of the wagon is less sightseeing automobile. Its bulk is less.

America the World's Shoemaker.

America is fast becoming the world's Its shoe factories employ 149,000 who receive wages of $69,000,000, whose product is valued at above $[illegible] concentration of the industry in shown in the employment of upward eratives in this manufacture, of are women. Nearly 15 per cent. of ination of Lynn is engaged in shoe put of American boots and shoes has bled in twenty-five years and the gained new markets in England and nent.

New Bag-Making Material.

A new material, said to be equal to found for making bags in the inland The leaves of the vacoas tree, which of three to four feet, are cut by cured in the sun. When cured the tened and cut into inch-wide strips woven into bags of the usual size. light, durable and cheap, the price hundred for the usual size. The able, after supplying the local mark 000 annually, would be about 1,000 a stronger demand the quantity creased within three years to 5,000 nually. An experienced Indian from fifteen to twenty a day, cents (1½ cents American currency

He that would have the fruit must —[Portuguese proverb.

Sterling Silver Service
Montgomery B[illegible]
JEWELERS
BROADWAY AT FOURTH
ESTABLISHED [illegible]

MINES.

AGNETIC IRON VEIN EXPOSED.

INGTON CLAIM IS BONDED TO EASTERNERS.

Gold and Copper Mining any Makes Strike That Justifies Immediate Erection of Stamp Angeleno Sells Interest in Ore erty—Mexican Operations.

Lucile Gold and Copper Mining y of this city has bonded to Davis and C. R. Helgersen, repeastern parties, the Washclaim that contains a ledge of ve to fifteen feet on the surproved for seventy-five feet. e crosses one claim and on er, and the terms of the lease for continuous operation until iron ore is extracted. A four- of magnetic iron has been on the Washington. and Helgerson will go to the ar Kelso, San Bernardino this week, accompanied by Pitney, a local mining man, ident of the Lucile. ucile has struck a vein, says that has developed some exly fine milling ore and justi immediate erection of a small There are 30,000 tons blocked. ndred feet of the vein has osed, averaging $5 from wall m the surface. A stamp mill n operation in thirty days.

Mexican Notes.

neral Company of Peñoles, melters at Mapimi, Durango, ht outright La Peria group near La Revancha, in the ountry. Title has also been to La Resolana and the Dewe same neighborhood. A main the deal was to obtain a supply of silicious ores for purposes. A big force of men employed in developing the and constructing roads to of the Mexican Central.

nora Copper Company has r bids for the construction of n smelter and aerial trambe installed at the diggings oria, on the Sonora Railway plant, electric generator, air or and drills are among the t being supplied now by the

e is reported on the Creston owned by the Mexico Mis- Exploration Company, west silio. There have been uncov- silver-lead veins on this es- ch is also traversed by a big de that yields liberally. stamp mill is being erected at e Buena, beyond Caborca, in section of the Sonora do-

have been produced by the ass mine, near Zacualpan, property of the Seguranza ompany, which is planning n more, through adoption of xtensive mechanical im- . A large mill will be treatment of the company's to for custom service. vicinity is the Chapañal been bought by a Mexico pany, which has decided to ection works at once. It as- Quasillas, equipped with mill. The Chapañal mill will electric power from the as- ding Company.

at in Hostotipaquillo district rchased by W. A. Hoeing of cian de Quabradillas, Aven- onel and Juarez mines, taken consideration not made pub- own to run into seven fig- the properties are rich in silver.

Mexican mine in Oaxaca has paying basis. It is owned by Texans, who are re- for its development. The are equipped with a stamp

al deposits have been un- t La Junta, in the State of All the big coal companies ublic have sent representa- the scene of the new strike, eat amount of development from the find.

At Silver Island.

ples mining men, among Grant C. Gillette, have had ives in Utah examining a ict that may develop into big. Some phenomenally lead ore has been uncovered a large pocket was opened mineral section convenient and easy of operation is of development. as engineers in this district, known as Silver Island. No been made, and little is e, but mining men say the pable of great development.

Sells Interest.

arman of the Los Angeles Company has sold to local an interest in a group of near Victorville, San Bernardino county, and by this means ney for the immediate de- of the claims.

ments of Mining Men.

Pryce Mitchell, managing the Johnnie, is expected in day. Amplar, a local mining man, in Seattle. wyer of Quartzite is among men in the city.

T CIRCULATION OF THE TIMES.

owing are the sworn statethe circulation of The Times , 1909:

CALIFORNIA, COUNTY OF LOS [illegible]

[illegible], Assistant General Manager Angeles Times, being duly sworn, his oath that the following is a ct and office record of the circulation Times for the month of August, 1909:

AUGUST, 1909.	
70,000	17..... 49,170
49,800	18..... 49,340
49,210	19..... 49,270
49,040	20..... 49,710
49,030	21..... 49,010
49,270	23..... 49,270
49,800	24..... 70,500
49,000	25..... 49,020
49,130	26..... 49,050
49,040	27..... 49,160
49,090	28..... 49,070
49,030	30..... 49,010
49,170	31..... 49,110
70,500	1..... 70,000
48,900	2..... 48,940
	3..... 48,950

Circulation for [illegible] every day 1,675,090
Circulation for [illegible] was every day 54,035
Circulation for [illegible] week 51,329
Average daily GAIN over preceding month of 1909 2,706

HARRY CHANDLER, General Manager, The Times.

[illegible] and sworn to before me this 1st day of September, 1909.

T. L. CHAPIN, [illegible] in and for the County of Los [illegible] of California.

[illegible], being duly sworn, declares that [illegible] of the Times Superintendent of the Los Angeles Times; that the detailed statement of circulation [illegible] of August, 1909, is correct, and that the number of papers printed for [illegible] was as follows:

A. L. DENNIS.

[illegible] and sworn to before me this 1st day of September, 1909.

T. L. CHAPIN, [illegible] in and for the County of Los [illegible] of California.

Chi[illegible]
Din[illegible]
If you [illegible] ner Set [illegible] one for [illegible] to see
VOLLM[illegible]
Sever[illegible]
Disp[illegible]
Here you [illegible] shapes and [illegible] will find [illegible] salespeople, show you [illegible] sonable pri[illegible] with quali[illegible] a firm tha[illegible] tegrity in [illegible]
Vollme[illegible]
N. E. Co[illegible]
IDEAL
Entirely [illegible] ventative [illegible] a jar.
OFF[illegible]
Go[illegible]
"Home Buil[illegible] Now fi[illegible] Get hold of [illegible] And hav[illegible] Pays 2 per cent. [illegible] Apply—"HO[illegible]

HOROSCOPE.

MINES.

MAGNETIC IRON VEIN EXPOSED.

BOSTON CLAIM IS BONDED TO EASTERNERS.

HF THE MARK OF GOOD CLOTHES
KNOW US FOR BEST VALUES
SINCE 1859

Let Us Help You Fit Out The Boys For School

Everything here that the Boy needs—

Boys' School Suits, $3.50 up.
Boys' Knee Pants, 50c up.
Boys' Knicker Pants, $1 up.
Boys' Shoes, $2.00 up.
Boys' Stockings, 15c up.
Boys' Caps, 50c up.
Boys' Hats, $1.00 up.
Boys' Blouse Waists and Shirts, 50c up.

Our new Fall goods are here, splendid wearing materials, first-class as to style and fit; best New York makes; the largest variety to be had in the city.

WE FILL MAIL ORDERS.

Harris & Frank
Outfitters for Men, Women, Boys and Girls
437-439-441-443 SOUTH SPRING

A New Nettleton Oxford
For Men
$6
Made of Fine Velour Calf

Our Great Volume

of business has come to us because we have earned it.

Our sales are increasing because men and women like the quality of the shoes we sell, and because they appreciate our complete departments.

Bring the boy here for his new school shoes. See the smart models just received. Priced $2.10 to $3.50.

Staub's
Men's, Women's & Children's
SHOES EXCLUSIVELY
Broadway, Corner Third.

IDEAL PEROXIDE CREAM
Entirely greaseless; excellent preventative for tan and sunburn. 25c a jar.
OFF & VAUGHN DRUG CO.,
352 South Spring

China Dinner Sets

If you are in need of a new Dinner Set or if you intend buying one for a gift, you will do well to see

VOLLMER-JANTZEN CO.'S

Seven Brilliantly Lighted Display Rooms

Here you will find the very latest shapes and decorations. Here you will find courteous and attentive salespeople, anxious and willing to show you. Here you will find reasonable prices that are consistent with quality. Here you will find a firm that stands for strict integrity in every transaction.

Vollmer-Jantzen Co.
N. E. Cor. 7th and Hill Sts.

Good Buy

"Home Builders" stock
Now $1.40 per share.
Get hold of a block
And have money to spare.
Pays 8 per cent. quarterly cash dividends.
Apply—"HOME BUILDERS"
410 Mason Operahouse.

J. W. Robinson Company
BOSTON DRY GOODS STORE
235-237-239 S. Broadway 234-244 S. Hill Street

Hereafter this store will be open on Saturdays until 5:30 p.m.

Guaranteed All Silk Petticoats $5

First time we have ever been able to get an ALL silk petticoat to sell at $5 and guarantee it for three months.

They have 12-inch dust ruffles of pure silk, are cut generously full and made up in very attractive styles.

This guarantee throws all the risks on us:

Should this petticoat crack or split within three months from date of purchase we will replace it with a new one, provided the damage has not been caused by tearing, alterations, or by wear on bottom ruffle.

Black and the most desirable shades of tan, green and gray.

Corsets for Correct Dressers

With the very newest models in nine famous makes there is no question about our ability to meet your corset requirements, no matter what your price limit or your figure may be.

"Gossard" Corsets	$5.00 to $16.50
"Delice" Corsets	$5.00 to $16.50
"Bon Ton" Corsets	$3.50 to $12.00
"Le Reve" Corsets	$3.50 to $10.00
"C. B." Corsets	$1.00 to $ 7.50
"P. D." Corsets	$2.50 to $ 6.00
"Nemo" Corsets	$2.00 to $ 5.00
"Royal Worcesters"	$1.00 to $ 3.00
"Kabo" Corsets	$1.00 to $ 3.50

(Main Floor, Rear of Annex.)

Fall Suitings

The rough, coarse effects stand first in fashion's favor—Homespuns and Hopsackings heading the list.

We are ready with the Fall importations—$1.50 to $3.50; 54 to 58 inches wide. grays, tans and browns predominate.

And we chose lavishly of the new English worsteds—always in high favor with the women who want decidedly smart tailored suits—$2.25 to $4.50 a yard, 56 to 60 inches wide.

Splendid showing of gray and tan worsted suitings, 45 inches wide, $1.50 to $1.75 a yard.

SPECIAL TODAY
Wednesday Sept. 8th

Tomorrow is a Holiday and we close all day. You will probably make it a day of outing, and will need luncheon goods. We make as special, today—

Smoked Sardines, fancy	per can 10c
Swiss Cheese, imported	per lb. 35c
Sliced Boiled Ham	per lb. 30c
Olives, Stuffed Pimientos	per bottle 10c
Mixed Nuts, fancy	per lb. 15c
Dried Black Figs, new	per lb. 5c

STORE ORDERS ONLY.

Anderson & Chanslor Co.

SUNSET BDWY. 1127
HOME 10831
428-430 SOUTH SPRING

OSTERMOOR MATTRESSES

Established October, 1878.

Coulter Dry Goods Co.

McCALL PATTERNS

210-220 S. BROADWAY 224-228 SO. HILL ST.

VISIT OUR FOURTH FLOOR CAFE—OPEN FROM 11:30 TO 5:30

Closing Out Sale of All Roll Carpets

Savings of 25 % to 40 %

We can seldom, indeed, offer our customers an opportunity like this. Such prices would be absolutely impossible but that we are clearing out the entire line. The patterns and colors are really most attractive and the qualities well worth buying even at normal prices. The rooms that you have been wanting to re-carpet, but have hesitated over perhaps because of the expense—you would be well rewarded by coming down and looking at this stock with them in your mind's eye. Made, laid and lined, with padded lining included, they run:

Body Brussels	$1.35
Axminster	$1.00 to $1.20
Wilton Velvet	75c to $1.25
Tapestry Brussels	50c to 95c
3-ply all-wool reversible Ingrain 3 ft. wide	85c
2-ply all-wool reversible Ingrain 3 ft. wide	70c
Union reversible Ingrain, 3 ft. wide	45c
Granite reversible Ingrain, 3 ft. wide	30c
Floor Burlap, reversible, 3 ft. wide	30c
22-in. all-wool reversible Ingrain stair	50c
22-in. Union reversible Ingrain stair	35c
18-in. Brusselquette reversible stair	35c
Reversible striped bungalow carpets 3 ft. wide	35c to 70c

SALE OF ENTIRE STOCK OF

Two and Three Piece Wash Suits

Greatly Reduced $5, $10, $15 and $25

You will find many of these perfectly appropriate in fabric, color and style for wear well up to Christmas time. In linen, poplin and viyella, some plain tailored with pretty stitching and button trimmings, others in fancy shaped coats, with long insertion and a few sleeveless effects. All shades of gray, blue, lavender, pink, white and natural. Particularly fine values are represented in about a half-dozen suits which are selling at $25, uncommonly good in style, color and cut.

SAVING PRICES ON
Imperial Wash Taffetas
For Wednesday Only

These silks were secured under their regular value, and we have decided to give our customers the benefit of the buy—an unusual opportunity because you have the most complete range of colors to choose from; evening and street shades, white and black. Regularly 85c—

Special at 65c Yard

In our Black Silk Section we will sell a 19-inch SWISS TAFFETA WORTH 85c AT 65c YD. SPECIAL.

Hand Bags
SPECIAL VALUES AT $5.00 AND $5.50

Patent Leather, English Morocco, Matt Seal, Sea Lion. A choice line of Alligator Bags, all prices and sizes.

In Wash Goods

The New Fabric Marquisette

An open weave suitable for ladies' fancy waists and gowns; very fine and sheer in plain weaves for infants' dresses. In white, 42 in. wide, 75c, $1.00 and $1.50.

Outing Flannels

Many pretty stripes and colors at 10c and 12½c.

31-In. Cotton Cheviots
16⅔c Yard

A strong fabric with fast colors, especially desirable for school wear, waists and dresses.

COULTER DRY GOODS CO.

DESMOND'S

Corner Third and Spring Streets
DOUGLAS BUILDING

Men's and Young Men's Fall and Winter Clothing

$10 to $50

YOU MAY BE one of the many who find it hard to decide which clothier to buy from. We admit it's a hard thing to decide when each one is shouting or claiming, in the biggest type he can find, that his store is the best, and the others are no good. We don't ask you to read our ad. and then rush in and buy blindly. All we want is a chance to show you. It won't be hard for you to make up your mind after one visit to our establishment. We are willing to prove, any minute of any business day, beyond any doubt, that in values for the price, in style advantages, in quality of goods, it will pay you to wear our

Suits and Overcoats

WE HAVE taken up so much room telling you about these good suits and overcoats that we almost forgot to remind you that our *Fall and Winter Dunlap Hats are now on sale.*

Special Values This Week in Men's Shirts, Underwear, Hosiery and Neckwear. We are still selling our Summer Suits at about half. See our 235 feet of show window.

Fruits Not Found

elsewhere. Damson Plums, German Prunes, Huckleberries. There are others—come and see. Mountain Crabapples arriving today.

Ludwig-Matthews Co.
Tel. Main 550.
Home A6238.
133-35 S. Main St.

Men's Spring Suits
$15, $20, $25—Why Pay More?
Lowman & Co
129-131-133 S. SPRING ST

Japanese Bazaar
THE YAMATO, Inc.
635 TO 637 S. BROADWAY
We always serve you free with tea and cake in our pretty tea garden.

Crown Combinola
The Best Player Piano
SMITH MUSIC CO.
406 W. Seventh St.
Out of the High Rent District

Picture Frames
Artists' Supplies
Stationery
Sanborn, Vail & Co. 735 So. Broadway

Home Decorators
Pease Bros.
640-646 SOUTH HILL ST.

EVENTS IN LOCAL SOCIETY.

THE marriage of Miss Pearl L. Nicholson and William R. F. Frampton took place last evening at 8:30 o'clock in the Central Baptist Church, Rev. Arthur S. Phelps officiating. Miss Gertrude Nicholson, sister of the bride, was maid of honor, and James Frampton, the bridegroom's brother, performed the offices of best man. The bride wore a pretty gown of silk messaline, and carried an arm bouquet of bride roses. Miss Gertrude Nicholson wore cream volle over pink silk, and carried an arm bouquet of pink carnations. During the service Miss Florence Lea sang "Call Me Thine Own." The wedding marches were played by Theodore W. Irwin.

After the ceremony, a reception, limited to the bridal party and relatives, was held at the home of the bride's brother at No. 2041 West Thirtieth street. Mr. and Mrs. Frampton have gone for a wedding trip, and will be at home to friends after December 15, at No. 1424 West Twenty-ninth street.

—o—

Dinner for Musicians.

Mr. and Mrs. Jotham Bixby, Jr., entertained with an elaborate dinner party at Hotel Virginia Saturday evening for well-known musicians of Los Angeles. The centerpiece of the beautifully-appointed board was a large basket of pink carnations, the handle tied with a graceful bow of delicate green tulle ribbon. The place cards were dainty, hand-painted affairs, each an open book, bearing the name of a guest. Among those present were: Mr. and Mrs. John W. Mitchell, Mr. and Mrs. Harry Clifford Lott, Harry Williams, Miss Fannie Dillon, Miss Ella Gardner, Walter Schmidt, Miss Harriet Johnson and Miss Charlotte Kingore of Long Beach.

—o—

Home Again.

Dr. and Mrs. C. W. Pierce of No. 1411 Rich street are at home again after a two months' trip through the East.

—o—

To Visit Philadelphia.

Mr. and Mrs. John B. Berner of No. 2906 Wilshire boulevard, accompanied by Dr. and Mrs. James B. Fisher of No. 539 Virgil street, will leave today for a month's visit to Philadelphia.

—o—

Pretty Home Wedding.

Miss Cynthia Fay, daughter of Mr. and Mrs. F. E. Fay of No. 1298 Orange street, became the bride of Lucian John Clarke last evening at the home of her parents, Rev. Stanley Hodgkin of the First Unitarian Church officiated. The couple stood upon a heart of roses and under a canopy of flowers during the ceremony. Miss Fay wore the conventional wedding gown, and was unattended. After the services, supper was served and then Mr. and Mrs. Clarke left for a short bridal trip.

—o—

Jolly Motor Party.

Mrs. Jack McGarry, Miss Katharine Kurtz and Mrs. Michod composed a jolly motor party and had luncheon at the Virginia, Long Beach, Saturday.

—o—

Miss Armstrong's Guests.

Miss Gladys Armstrong of No. 1300 West Sixteenth street, is entertaining as house guests the Misses Hazel Burtee of Oakland, Lita Lauzems of Stockton and Berkeley, and Florence Goddard of Berkeley, who will assist as maids at her wedding next Wednesday evening. Miss Etta Seaton of San Francisco, who will also be a maid, is the house guest of Mrs. Muller.

—o—

From San Francisco.

Mrs. Milton B. Clapp of San Francisco, is visiting at the home of Mrs. E. A. Parsons of No. 1189 West Twenty-ninth street.

—o—

Announcement.

Announcement is made of the marriage of Isabel R. Sprague to William W. Beal, which took place at the home of Dr. and Mrs. P. O. Beal of No. 533 Plymouth street.

—o—

Week-End Guests.

Prominent week-end guests at the Hotel Virginia, Long Beach, were Mr. and Mrs. Avery, Mrs. T. W. Redden and Miss Anna B. Ordon of Pasadena and Mr. and Mrs. Elden R. Bryan and Mr. and Mrs. H. B. Blackstone of Los Angeles.

FACTS, FEATURES AND FANCIES FOR WOMEN.

BY MISS SYDNEY FORD.

Fall fashions seem to have reached us with a bound—in the interim of two days as it were. Whereas on Saturday the shop windows were filled with displays of end-of-the-summer goods offered at phenomenally low prices, behold, on the morning succeeding the first of this week's two holidays these same windows have blossomed forth in a delectable exhibit of entirely new fall and winter fabrics. Persian silks with their rich and fascinating designs, moire velvets, warm looking homespuns in rich reds and wines and all the fashionable shades on the color card of 1910.

Several windows I notice are given up to a display of children's wearables. And such adorable little coats for the kiddies as Dame Fashion has presented for their approval. I noticed especially two models. One was a mustard color broadcloth, the collar and cuffs edged with swansdown giving it just the touch of winter that feathery snowflakes do. The other was in a mode shade of broadcloth and all around the skirt of the little coat were insets of the broadcloth run with nun's tucks. These insets appeared in the turn-over collar and on the cuffs and the front revers, which turned back on the right side, extending to a low waistline where it terminated in a satin ribbon bow drawn through a pearl buckle. Both these little coats are very smart indeed, both in color and finish.

Then the hats for the babies! Such quaint, fascinating white, felt bonnets trimmed with loops of soft satin ribbon, and a bunch of pink rosebuds tucked demurely in at one side of the poke brim. Or, maybe, a semi-wreath of roses—alternating pink and white—made of ribbon and laid around the front of the crown. Some of the bonnets are of the heavy white corded silk instead of felt. Surely Dame Fashion has been kind to the kiddies this season whatever she may require of the grown-ups.

* *
*

New Hair Ornaments.

"Do you notice that many of the fashionably attired bisque ladies now posing in the show windows of our smartest shops wear glittering jewels in their pompadours—some of them looking quite like coronets of flashing rhinestones? It's a pretty fashion and seems to admirably fill the place of aigrettes, plumes or other head adornments which will be a distinct relief to the man in the row behind her at the theater. I predict for these new hair ornaments a stupendous fad. Straws show pretty plainly sometimes which way the wind blows and I thought there must be a reason of some sort behind that sacrificial offering the other day of a window-full of $10 back combs for 95 cents in a fashionable hairdresser's establishment. Evidently combs are going out and coronets are coming in.

* *
*

Double Capes.

The new "two in one" capes are here, too. I saw them displayed in a window yesterday and really they are exceedingly ingenious. One, for instance, was of black broadcloth on one side and lined with pale blue satin. When you want an afternoon wrap, wear it black side out. When you wish an opera or evening cape simply turn it the other side out and behold, a charming pale blue cape finished with smart black satin straps.

What with long coats to match our one-piece gowns which may be worn equally well with any other costume, and these "two in one" capes, it looks as if Dame Fashion was inclined to practice a commendable economy in the way of utilizing outside wraps. And goodness knows, she ought to, with the number of capes and coats and sweaters and automobile wraps required of us these days. It's simply ruinous—this wrap business—and we in a semi-tropic climate, too! Why, I heard a girl of fashion say the other day—and she said it quite in a matter-of-fact way, too—that she had no less than twelve separate wraps—and she was on her way to purchase another.

* *
*

Competent Cooks on Call.

The Woman's Exchange on West Seventh street has just opened an employment department and will undertake to supply housewives with competent help. It is stipulated that the character and ability of the applicant will be investigated before being recommended, thereby insuring competency. It's a pretty big contract, but if carried out, will indeed be a boon to housekeepers—to be able to ring up the Woman's Exchange and say "Please send me at once a reliable and competent cook."

On the other hand, this department will offer excellent opportunity to those women who are honestly seeking employment and are capable. The indorsement of the exchange will help them to secure employment in excellent families for the clientele of this institution includes the exclusive and wealthy families of the city.

* *
*

Pantaloon Gowns, Again.

The star exhibits at the New York exposition of coming fashions by the International Wearing Apparel Association were several sets of modernized bloomer skirts. There were two styles or makes of the garment, the one which seemed to rivet the attention of most of the really fashionable women present being built upon the esthetic lines of an Abdul Hamid costume—old régime—with skirt legs quite resembling the shape of Zeppelin's dirigible No. 11, but traveling, so to speak, in pairs. A very full effect from silk sashed waist to silk clad ankles relieving the outfit from any crude imitation of the masculine garment known as "pants."

The second exhibit which seemed to win favor had much more modified lines. It is rather a ball gown with divided skirt in front and train in the back, very similar indeed to the pantaloon costumes exhibited here by local firms a few weeks ago.

The Abdul Hamid costume, done in khaki, would make an admirable mountain-climbing suit, and would be more picturesque than the present divided skirt, and much more convenient for climbing purposes on account of the full Turkish trousers being confined just below the knees, where they meet the elk-skin boots. With a gay plaid silk blouse and sash knotted at the side and a scarf to match tied round her broad-brim hat, the mountain girl of 1910 ought to make a hit.

* *
*

Substitute for Sealing Wax.

One of the big book stores has just put in a line of convenient gold initial seals, which can be clapped onto the flap of your envelope in about one-tenth the time it takes to apply and stamp the sealing wax, and with no risk whatever of ruining the seal by heating the stamp too much or too little. For hurried people these neat little seals, with one's initial inside a pretty laurel wreath design, answer the purpose admirably.

* *
*

Our Sisters in Japan.

If you are thinking of going to Tokio and are a lone woman traveling alone, you need not fear, for there has just been completed in Tokio a woman's hotel, built and equipped by the Young Women's Christian Association of Japan.

A young Japanese woman of education, Miss Tsuda, has established an English school for Japanese girls in Tokio, which is laying the foundation for higher education among Japanese women. The present enrollment is 150.

* *
*

To Avoid Double Chin.

Half the trouble of a double chin is caused by the wrong position of the head at night. Women who bank the pillows high will never have pretty necks. This allows the head to sink on the chest, and not only rolls of fat, but masses of wrinkles are the direct result. Throw your chin up when you sleep and cultivate the habit of using but one low pillow if you would have a pretty neck, a straight, flat back, and avoid the double chin. High-tight collars are another prolific cause of double chins. The fat is pushed up out of position, and escapes the first chance it has, which is over the edge of the collar.

* *
*

Skirts, Stockings, Capes and Coats.

Many of the new petticoats come with the jersey tops, or the tops may be bought separately, and the flounces, as simple or as elaborate as one wishes, may be fastened on at will.

The old-fashioned overskirt's outlines are being repeated in today's cuirass and tunic, and the polonaise of former years, with many of its original features, is being more and more seen.

Spun-silk hosiery is a novelty which many women are buying in place of the higher-priced all-silk stockings. The mesh is fine and sheer and lustrous, and the sheen is not lost in the washing.

Some of the smartest of linen coats are sleeveless, and are made up in short and long panels, the short ones edged with deep fringe. Such coats are almost elaborately embroidered or braided.

Shawl-like draped capes or cloaks have been turned out by some of the best Parisian designers, and some of the smartest of them are constructed of exquisitely embroidered Canton crepe, with silk fringe for trimming.

Delicate hues with metallic notes in the neck finish are dainty and attractive over summer frocks, and are usually chosen by youthful wearers, but some of the smartest capes have been in neutral and deep tones.

Sleeveless coats are gaining ground, fashioned of a contrasting material, usually ornamented, as of lace, embroidery or net, overlaid with scroll patterns. These are worn with short-skirted gowns as well as with carriage and evening gowns.

PERSONAL.

T. B. Dawson, a wholesale merchant of San Francisco, is a guest at the Hayward.

A. L. Nealson, a mining engineer of Rhyolite, Nev., is a late arrival at the Hollenbeck.

Maj. S. A. Chappell of River Forest, Ill., a Civil War veteran, is a guest at the Rossiyn.

C. E. Bunker, who has mining interests at Prescott, Ariz., is a guest at the Westminster.

James Kilgore, proprietor of a general merchandise store at Yuma, Ariz., is registered at the Hollenbeck.

J. D. Waterman and M. J. Brandenstein, wealthy manufacturers, of San Francisco, are at the Alexandria.

Dr. C. E. Lukens, a practicing physician of Albuquerque, N. M., is spending his vacation at the Lankershim.

Charles Nommenson, a Parisian tourist, who has been fishing at Catalina, returned to the Angelus yesterday.

H. S. Foote, secretary of the Caswell Company, importers of tea and coffee, at San Francisco, is at the Van Nuys.

L. A. Ostein arrived at the Lankershim yesterday from Mapastepec, Chihuahua, Mex., where he has land and mining interests.

F. B. Lloyd, well known in insurance circles of the Coast, whose headquarters are in San Francisco, is registered at the Alexandria.

P. A. Shelton, a merchant of Nashville, Tenn., accompanied by his wife and son, Howard Shelton, who is touring the country, is at the Angelus.

M. Sarasin, a world traveler, of Geneva, Switzerland, is at the Angelus. He is the son of a famous Swiss jeweler and is on his way to China.

A. Metz, a cattle raiser of Sherman, Tex., is at the Hayward. His wife is with him. Horace Mann, a hotel proprietor of Muskogee, Mich., is also registered at the Hayward.

R. Woodland Gates of Washington, D. C., is a guest at the Van Nuys. Mr. Gates is one of the prominent attorneys of Washington and is spending his vacation in the West.

Arthur H. Lewis of Seattle is registered at the Alexandria. Mr. Lewis is on the way to Coronado, where he will succeed John J. Hernan as assistant manager of the Hotel del Coronado. He was formerly assistant manager of the Savoy of Seattle.

J. H. Craigo and A. B. McMaken of Wheeling, W. Va., are at the Hollenbeck. They are in the lumber business in that city, and have been in Washington and Oregon, as well as in this State, viewing the forests and inquiring into the lumber industry of the West.

J. F. Sartori, president of the Security Savings Bank, will leave today for Chicago to attend the convention of the National Association of Supervisors and Commissioners of State Banks. Mr. Sartori has been appointed by Gov. Gillett to represent at this convention Alden P. Anderson, superintendent of banks, and the State Banking Department.

Mrs. W. S. Kneedler, wife of Dr. Kneedler of San Francisco, accompanied by her daughter, Mrs. R. E. Cummins, arrived at the Lankershim yesterday, after having spent the summer months at Coronado. Mrs. Cummins is the wife of Lieut. Cummins of Fort Walla Walla, Wash., and is well known in Los Angeles. With her husband, she will leave in a few weeks for the Philippines, where Lieut. Cummins has been transferred for service.

The Wise Way to Buy Soap.

The following is a piece of valuable advice from a celebrated singer, who is famous for her beauty as well as for her voice: Don't trust your nose when you buy soap for your toilet. A delicate and delightful scent may cover a multitude of impurities. Many finely scented soaps are made of rancid fats, or loaded with injurious chemicals that will ruin your skin. Some are doubtless pure, but how can you tell? Buy Harfina Soap and know that you are safe. Its odor is that of the pure, healing pine tar balsam of which it is made—one of the most soothing balmy and curative products in Nature's laboratory. Its effects show how good it is. It is deliciously refreshing. It soon makes the skin clear and velvety—no more roughness, redness, irritation and unsightly yellow 'dead' tints. The clear, clean bloom of a healthy skin is a prize beyond price—don't trifle with it." Don't you want to see what this famous soap will do for your skin? Ask your druggist or any of the following druggists for this splendid soap, 25c a cake, or sent by mail on receipt of 25c. Send for book, "The Care of the Skin."

PHILO HAY SPEC. CO., Newark, N. J.

At Owl Drug Co.'s Stores.

Pig 'n Whistle

It is the Fashion

Trade mark Registered

To spend the luncheon hour in the restful quiet of our Tea and Luncheon rooms. Our teas are perfectly brewed, our creams and ices refreshingly satisfying, Fashions favorite luncheon rooms.

PIG AND WHISTLE

On Broadway, next to the City Hall.

Our Millinery Dept.

Grows in Interest Every Day

THERE is an air of subdued excitement pervading this department, owing to the daily arrival of lovely new Autumn creations, which find the artistic appointments of our remodeled Millinery Salon a fitting background for their display.

The New York CLOAK & SUIT HOUSE

The Style Shop of Los Angeles

Smartest Vei

For the Coming Autumn

THE famous designers of the ... ery destined to delight wom... have been in league with veiling ... the new veils and scarfs are ... ating in their way as the hats ... vided for. Popular prices prevail

The Very Latest Creations in Fashionable Neck

SO MANY women have expressed regret that they could not purchase dainty neckwear here that we have decided to provide for our ... clever novelties as they appear, yet to offer these smart dress accessories at popular prices. Every stylish woman knows how often a jabot of lace, a dainty collar or a clever embroidered bow quite alters the appearance of a gown, and how much depends upon a liberal ... becoming bits of neckwear.

Tailored Linen Collars—Plain or embroidered, to be worn with tailored shirtwaists. Prices 25c, 35c, 50c and up.

Collar and Cuff Sets—Dainty and fascinating effects in Irish lace and embroidered linen. All prices.

Yokes and Chemisettes—Of fine net and exquisite lace; in white, cream and ecru; an indispensable accessory with many of the new gowns. Prices 75c, $1.25 and up to $3.75.

Dutch Collars—With or without jabots; many charming new effects are introduced to add to their beauty.

Stock Collars—Stylish tailored ... lars, daintiest of lace ... white and colors; also black ... handsome jet trimmings. ... 35c and up to $1.50.

Jabots and French Bows—... and delightful effects in ... and fascinating hand-em... signs; exceedingly pretty ... prices.

Exclusive Novelties—In ... Princess, Armenian, Venet... ciennes lace. Many of the ... stocks have jabots arranged ... effect to accord with the ... the season's coats. A few ... new effects are illustrated ...

The Style S...

The New York CLOAK & SUIT HOUSE

EDUCATOR SHOE

REG. U.S. PAT. OFFICE.

Look for above brand on sole. None genuine without it.

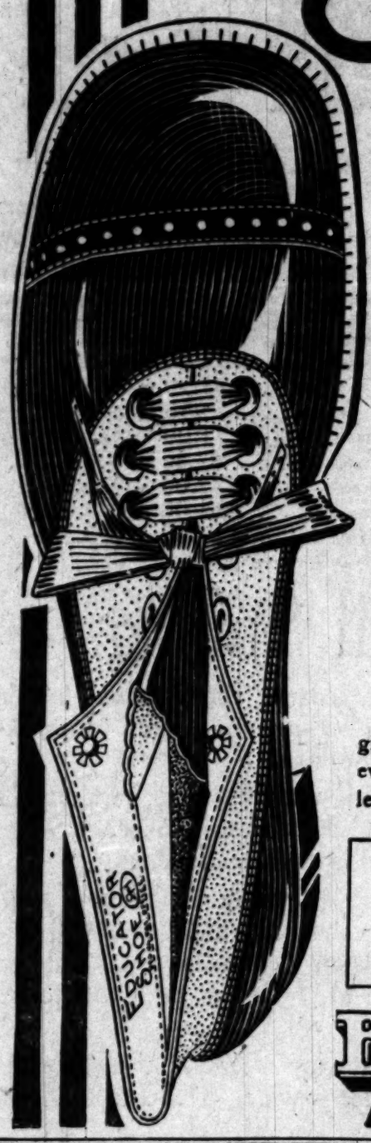

A WORD TO PARENTS

Let the child's foot grow as it should

The children's feet while growing require careful watching. Foot troubles, incurred while the foot is growing, last through life.

Educator Shoes (which cost no more than other kinds) positively prevent foot troubles by allowing the foot to grow as nature intended, by providing ample *room for all five toes* and by giving proper support to the ankle muscles, arch and instep.

$500.00 Cash Prizes

to School Children for compositions about Educator Shoes. Write us to-day about it.

Educator Shoes are not for children alone, but for boys and girls, and men and women. They are made in every width and size and in all popular leathers.

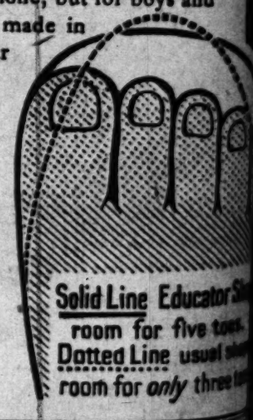

Solid Line Educator Sh... room for five toes. Dotted Line usual ... room for *only* three t...

Made by

RICE & HUTCHINS, Inc.

BOSTON, MASS.

World's shoemakers for the whole family

Bullock's

Broadway at Seventh

50 Per Cent. Given Away as an Advertisement—50 Per Cent.

Our aim is to advertise ourself. We want your confidence. Why not spend our money directly by giving our patrons the best value for their money. We were always known as the designers of up-to-date ladies' hats. This week we are offering some of our best productions 50 per cent. below its original value. Call and be convinced.

Our Ostrich line is the largest in the city.

PHONE P 1870

Toys

Beeman & Hendee

447 South Broadway

Capable of Varied and Artistic Arrangement

Globe-Wernicke "Elastic" Bookcases

Sold by CALIFORNIA FURNITURE CO.

Broadway 639-645

Largest Dental Office ...

YALE

Open evenings till 8...

Big Shoe ...

Special Bargain ...

Basement today and ...

MAMMOTH SHOE ...

519 South ...

California Gems

The growing popularity of the Tourmaline, Kunzite, Beryl, Garnet, etc., lends particular interest to our fine assortment of these gems. You are cordially invited to inspect them.

Morro Jeweler and Silversmith

400 Broadway, Cor. 4th

DRINK Mission Malt Tonic

FOR HEALTH'S SAKE

—AT DRUGGISTS.

Talking Machine EASY TERMS

J. B. Brown, Music Co.

649 South Broadway

COOK WITH GAS

Means Low Fuel Bills

Sho... Cook... Clean...

M. Fredrickson HAIR DRESSING PARLORS

743 SOUTH BROADWAY.

(Formerly with Weaver-Jackson Co.)

SHAMPOOING 50c

HAIR DRESSING.....50 CENTS

MARCEL WAVE.....75 CENTS

Near "Terrill's."

UNI...

THE OIL INDUSTRY.

ILE DEEP, IS TOO SHALLOW.

to Sink Farther Well at Rosemary Pool.

Likely to Hold Record for Whole World.

gelenos Take Over Kern River Territory.

...that the mile-deep well at Rosemary pool, off the main Salt Lake ... is likely to be sunk 1000 or 1500 more is the statement of one of highest officials of the Union Oil ...pany. This is planned with a ... is making the oil flow. If possi- ...and solve the problem of raising ...ll distance. At present the drill ...ost in the sand and it is still a ...ion as to how good the well may ... The Union believes there is an ...ence of oil there, although its ...ing may be a difficult matter, and ...se of compressed air at such ...h is scarcely practicable.

...ntinued 1000 feet farther, the ...ld be deeper, by 800 feet, than ...ther in the world. One or two ...sylvania have been sunk to ... 850 feet, but if plans are car- ...ed, the Union's well will be 6500 ...eep, or more. The present depth ...y is 3000 feet. A neighboring well flowed ...ly at 3000 feet.

...e well is already at least 500 feet ...ep than any other in California. ...n Los Alamos, near Santa Maria, ...as sunk 4500 feet, and several ...ers 4000. It affords an oppor- ...for experiments in determining ...most depth at which oil can ...ically pumped and may lead ...e invention of new methods and ...ers, as well as to new geolog- ...eories regarding such depths. ...ave can hardly have been under ...ure.

August Dividends.

...nds paid in August by com- ...s listed at Los Angeles and San ...ncisco, exclusive of the Mexican ...m, which, the $6,000 disbursement, were ...ade a grand total of $10,423,961.93, ...luding the Mexican Petroleum's ...,022.31, or the $3,201,060.39 ...ther companies, including the ...ds, that have either suspended ...or pay at irregular inter- ...ding to the figures compiled ...the Industry of Los Angeles ...ber issue. The total for ...,625,022.31. With the ...ndum, listed stocks have ...,423,961.93. The following table ...ents in detail:

	Amt. August dividend.	Total dividends to date.
...Standard	$ 10,000.00	$ 1,250,000.00
...Pet.	.....	11,250.00
...Cons.	.....	96,250.00
...Cons.	.....	245,250.00
...Pet.	10,000.00	40,000.00
...Pet.	30,000.00	412,500.00
...Pet.	20,125.75	260,201.40
...Pet.	.....	571,571.45
...Pet.	41,987.12	250,921.64
...Pet.	.....	89,650.00
...Pet.	4,986.21	224,533.77
...Pet.	.....	27,175.25
...Pet.	2,500.00	28,450.00
...Pet.	2,500.00	98,500.00
...Pet.	5,000.00	264,000.00
...Pet.	.....	158,000.00
...Pet.	.....	60,000.00
...Pet.	2,000.00	470,000.00
...Pet.	1,000.00	70,750.00
...Pet.	2,000.00	74,000.00
...Pet.	.....	1,320,000.00
...Pet.	.....	20,650.00
...Pet.	.....	47,577.00
...Pet.	.....	24,715.20
...Pet.	.....	48,150.00
...Pet.	15,000.00	210,000.00
...Pet.	20,000.00	180,250.00
...Pet.	6,000.00	795,000.00
...Pet.	621.12	25,086.20
...Pet.	3,000.00	32,987.50
...Pet.	15,000.00	804,841.00
...Pet.	5,000.00	16,000.00
...Pet.	.....	1,111,000.00
...Pet.	1,000.00	75,000.00
...Pet.	600.00	6,000.00
...Pet.	15,000.00	210,000.00
...Pet.	5,000.00	415,250.00
...Pet.	15,000.00	15,000.00
...Pet.	.....	80,000.00
...Pet.	.....	422,000.00
...Pet.	.....	6,000.00
...Pet.	3,500.00	28,300.00
...Pet.	11,500.00	20,050.00
...Pet.	154,313.00	5,215,621.45
...Pet.	46,722.50	1,986,221.43
...Pet.	3,000.00	39,000.00
...Pet.	.....	41,622.00
	$448,944.12	$19,423,961.93

...Standard at Newport?

...to a report that has been ...some time, and which is ...the Standard is seeking land ...Beach. The rumor is not ...although there were nego- ...some time ago. The latest ...the Bilkken as the prop- ...the only director who ...any denies this.

...has 545 acres next to ...property and is awaiting ...of that company's work be- ...ing. It is a twenty-year ...right of ten-year extension ...royalty.

...ard's rotary drilling ...recently were laid off in ...Hills, are idle. Some of ...have heard the report that ...to be ordered to Newport.

...ha and Durkee.

...Durkee lease on the south- ...side of the southwest quar- ...T. 3 S., R. 23 W., Kern River, has been ...sold by J. M. Holloway to C. ...Superintendent of the Co- ...ld Company, and H. A. Jas- ...Local manager of the Kern ...Land Company. These men ...have acquired Dan Durkee's ...interest on the northeast of 25- ...acres on the southwest of ...Section, wholly undeveloped, ...bounded by adjoining properties.

...High Price at Midway.

...Standard Oil Company at Mid- ...way, on the McCray brothers ...and associates, has con- ...tracted its output for five years ...to a consumer in Southern ...California, to whom it will ship in ...bulk. The agency will start in about ...ten days.

...Station of Bolbas Well.

...Standard Oil Company will start ...pumping on the well it ...brought in last week at ...Elwood. It is down ...about 1000 feet, and has produced oil, but so ...far in small quantities as to be useless. ...Engineers say it has succeeded ...in shutting off the water, after many ...days of trouble. It has carried ...the drill to this point and will ...now go ahead.

...Union Oil Co.'s No. 2 is down ...2000 feet and cemented at 1700. ...Well No. 2 there has been ...no trouble from water. The first ...sand is 1700 feet.

...DELIVERED TELEGRAMS.

...Following are the names of the office of ...the Postal Telegraph Com- ...pany: Mrs. Marie Alice ...Dailey, John F. ...Schneider, J. O. ...Stevens, William Pit- ...man, Mrs. C. C. Nog- ...gle, D. M. Appling, ...Mrs. ... Montgomery.

STIRS THEM UP.

CHINESE NEAR RIOT OVER EMPEROR'S FUNERAL NOTICE.

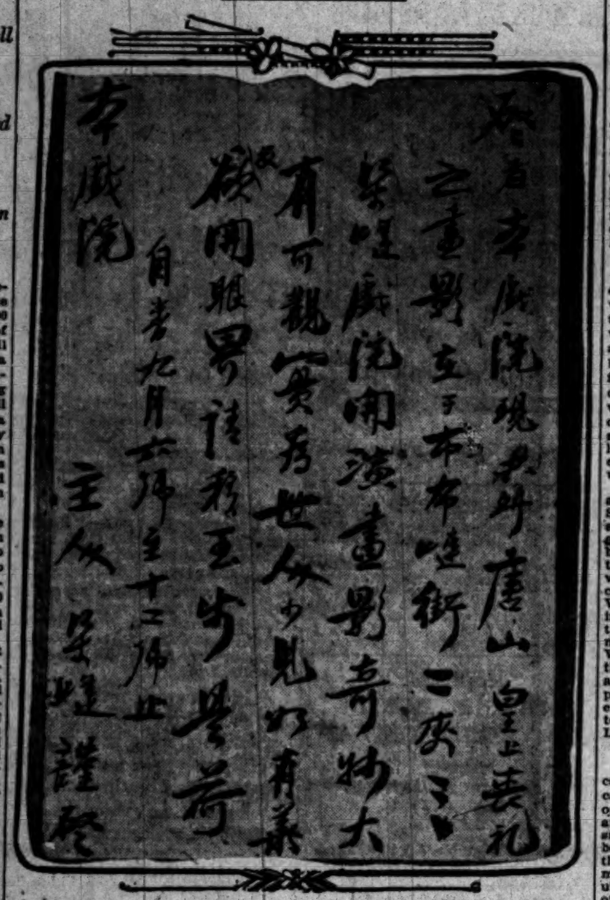

Story of Emperor's Funeral.

An advertisement which nearly caused a riot in Chinatown yesterday.

POSTING notices of the funeral of the late Emperor of China very nearly caused a riot in the Celestial quarter yesterday morning, before an explanation quieted the enraged Chinese.

The notices, in Chinese, were of moving pictures, to be produced at the Orpheum. Advertising Manager Thomas G. Baker, decided it would be a good idea to post notices so that the Chinese would have knowledge of the great pageant. Accordingly, he went to a Chinese letter writer and ordered him to prepare the posters. The penman could not find the proper words in Chinese to express "moving pictures." He, accordingly, invented a few of his own. This caused the trouble. The posters when completed started out in polite Chinese, "Honored Sirs."

That much was all right, but further down among the characters it stated in bold words that the Chinese were invited to witness the burial of their revered Emperor at the Orpheum Theater.

The first Chinaman to read this notice was stricken with a mild form of apoplexy. He recovered in time to dash to the nearest house to give the notice that the body of the Emperor was to be desecrated by white men, who had taken it in charge and were going to bury it in the cellar at the Orpheum Theater.

Crowds surrounded Mr. Baker wherever he stopped to post the notices. Menacing faces were about him, and he didn't know what had caused the trouble.

The fact that the Chinese believed him to be a detective probably kept him from being mobbed.

A Chinese home guard was quickly established. Ancient weapons were cleaned up. Hideous war masks were dragged from closets and the laundry men and vegetable peddlers wearing devil's heads, overalls and slippers and carrying things that looked like scythes, gathered to make a descent upon the Orpheum and rescue the body of the Emperor.

Many had painted their eyebrows red, according to an ancient custom, so that they might appear more terrible and scare away all who resisted, while others had tom-toms, gongs and firecrackers with which to frighten away the policeman on the beat.

Affairs were rapidly reaching a point where a hostile demonstration would be necessary when a Chinese interpreter arrived on the scene and quickly explained that the Emperor's body was still lying in its ancient and honorable resting place, and that there had been no grave prepared in the Orpheum cellar to receive the royal mold.

A truce was patched up long enough to secure the services of a Chinese scribe, who altered the postery and thus suppressed the Yellow Peril.

SAYS THINGS.

SIGNORA PEPA SHOWS A RAGE.

MOTHER OF THE LION'S DEN BRIDEGROOM IS ANGRY.

"Get Away or I Braka de Face," Says the Excited Head of the Family—When Inquiry Is Made About the Freak Marriage—Trying to Have Nuptial Knot Untied.

Joseph Pepa, formerly of No. 244 East Twenty-eighth street, is a brave boy. On August 29 he was married in a lion's den at Portland and took for his bride a woman much older than himself and whom he had known for a short time only. Both the selection of the bride and the manner of wedding was in defiance of parental objection.

Now Mrs. Fernando Pepa, the boy's mother, has written a letter to the Portland authorities from her home in this city, stating that the marriage is illegal, due to the fact that Joseph is only 17 years of age. Moreover, Mrs. Pepa couched her letter in terms which expressed her indignation in no uncertain way and insisted that the marriage should immediately be annulled.

At their home on East Twenty-eighth street, a peculiar interview which was rendered in three relays, last night, made it certain that neither Mr. nor Mrs. Pepa likes "So mucha da act lika da monk." The door bell was answered by a pretty little Italian girl who had just jumped out of bed, and she began to lament that Joseph was having so many troubles and was beginning to explain the situation, when Mrs. Pepa suddenly appeared on the threshold and asserted her right as spokesman for the family.

In the middle of an interesting interview with Mrs. Pepa, a strange rumbling noise was heard. Soon some broken and profane English was audible, and later calls of "Maka da skidoo," "Beet it," "Get away, or I braka da face," made known the presence of Mr. Pepa.

After a spirited argument Mrs. Pepa was replaced by her husband and he began a statement of the case which was frequently interrupted by his wife and daughter, who tried to suppress him. After a prolonged conversation with Mr. Pepa it was learned "Joseph, he da son of one harda da working man who been in Los Angeles thirty-five years."

The feminine members of the Pepa family seem to think that Joseph has set a pace which Daniel in the lion's den failed to make. Daniel stood around in the den, but there is no record that he got married there, and Mrs. Pepa thinks that Joseph "showed class" greater than Daniel.

The ceremony which has created so much excitement in the quiet Pepa home here was performed in Portland before a crowd of several thousand people under the auspices of an amusement park concern. Rev. J. Bowersox of the United Evangelical Church, who performed the ceremony, has been severely criticised since the occurrence.

Mrs. Pepa thinks that Joseph should come home and get a good job and not try any longer to make a fortune in Portland. "He was always so goods da boy, but now see he ees spoiled. He ees married," was her final lament.

HURRAH FOR THE CIRCUS!

Ringling Brothers' Show Is Coming Soon and Many Fascinations Are Promised.

Ringling Bros.' circus is soon to appear again in Los Angeles and every small boy and girl, and perhaps every adult will be glad to know it. The show will arrive on September 21 and on the morning of that day there will be a parade which will include not only the usual enchanting sights, but many novelties as well.

A team of llamas will pull a fairy tableau float and a team of zebras will also be in evidence. An Indian float will be hauled by elephants and a team of twenty camels will be controlled by one driver.

The train upon which Ringling Bros. circus travels is something over a mile in length. It is in five sections and in all there are 85 double-length cars. There are twelve acres of tents, among which are shops, stores, a postoffice, dynamo plant, a library, hospital and laundry.

There are 200 foreign performers with the show who are making their first tour of America. The Schumann horses, the Arthur Saxon trio of strong men, the double-somersaulting automobile, Robiidello, the Mexican wire dancer, the Taximeter performing horses, the telephoning elephants and Darwin, the missing link, are a few of the features that are to be seen.

PROF. PECK REWED.

Instructor of Latin at Columbia University Marries Teacher of Classics in Same Institution.

[ASSOCIATED PRESS DAY REPORT.]

NEW YORK, Sept. 7.—The marriage is just announced of Harry Thurston Peck, professor of Latin at Columbia University, and Miss Elizabeth H. Dubeers, a teacher of classics in the same institution.

Prof. Peck is as well known throughout the West, where he was an educator for many years, as he is in the East. His divorce from his first wife two years ago in Dakota created considerable comment.

One death and a score or more minor accidents because of the Labor Day celebrations, were recorded by the Washington police. Cenxo Johnson, a fifteen-year-old student, while hunting in the woods near Beltsville, Md., was shot and killed by a companion. The police investigated and declared the shooting was accidental.

FOOLISH FUSS.

(Continued From First Page.)

been prevented from setting up mess tents and lunch wagons in competition with the contractor, joined in the attempt to break up the contract mess.

Whether the walking delegates originated the trouble or only sought to take advantage of it is not clearly apparent. Possibly they heard of the "strike" in the Saugus division and hastened to the scene to gather in recruits for the Western Federation. An officer of the federation from Denver appeared in the camps about two weeks ago and announced his purpose to organize local unions of tunnel miners. The men remaining at work held a meeting and voted unanimously not to organize, and the federation men left camp swearing vehemently.

MUCH TALK, LITTLE STIR.

Rumors of all sorts of trouble and of violent outbreaks were current when we left the city, and we expected to find lively doings in the Saugus division. There was nothing doing at all. The men who had struck or had been discharged for stirring up a foolish row had gone away, and the camps were as peaceful as Quaker villages. At Newhall the last debris of the strike had lodged against the side of a barn and looked very forlorn. It consisted of three poor deluded fellows, out of jobs and fish-eyed with subsiding jags.

A strike could not be more foolish and futile than the grub strike at Saugus. There was no grievance to start with, and the strike caused no embarrassment whatever to the bosses. The miners went out of some tunnels, and the engineers took advantage of the opportunity to send in cement gangs to do the concrete work. When they are ready to resume driving, the engineers can get all the tunnel men they need in place of the misguided chaps that went out. The Western Federation has not obtained the coveted foothold on the aqueduct, and the patronage seekers are disappointed again. Politicians and grafters have sad experiences in their attempts to get on the aqueduct job. Luck is not with them.

EXCELLENT CONDITIONS.

Sanitary conditions in the aqueduct camps are excellent. The larger camps, those built to last for a year or more, are severed and are cleaner and healthier in every way than most small towns and cities. There have been but seven fatal accidents and three deaths from disease in eighteen months; a low death rate for a population of 3600 to 4000. Twelve cases of typhoid have occurred in the camps. Ten of them were accounted for and traced. The patients brought the disease with them. Two cases occurred at Mojave and were not accounted for. The chief medical officer suspects sewage-grown vegetables as carriers of the germs in those cases.

The chief medical officer reports general sanitation of the camps as excellent, the water supply above reproach and very little sickness of any sort among the men. The hospitals in most of the camps have no occupants other than stewards in charge.

The Pacific fleet which left San Francisco under command of Rear-Admiral Sebree for a cruise of the Orient Sunday morning, was in wireless communication with Honolulu Monday night. The big fighting machines are bowling along at a seventeen-mile-an-hour clip, which will bring them to Honolulu at daylight Friday.

CAUSE FOR ALARM

Loss of Appetite or Distress After Eating a Symptom That Should Not Be Disregarded.

Appetite is just a natural desire for food. Loss of appetite or stomach distress after eating indicate indigestion or dyspepsia. Over-eating is a habit very dangerous to a person's good general health, and insatiable appetite is a sure symptom of diabebetes.

It is not what you eat, but what you digest and assimilate that does you good. Some of the strongest, heaviest and healthiest persons are moderate eaters.

There is nothing that will create sickness or cause more trouble than a disordered stomach, and many people daily contract serious maladies simply through disregard or abuse of the stomach.

We urge everyone in Los Angeles who is suffering from any stomach derangement, indigestion or dyspepsia, whether acute or chronic, to try Rexall Dyspepsia Tablets, with the distinct understanding that we will refund their money without question or formality, if after reasonable use of this medicine, they are not perfectly satisfied with the results. We recommend them to our customers every day, and have yet to hear of anyone who has not been benefited by them. We honestly believe them to be without equal. They are made from the prescription of a physician who devoted all his time to the study and treatment of stomach troubles. They give very prompt relief, neutralize the gastric juices, strengthen the digestive organs, create good digestion and assimilation, naturally regulate the bowels, promote perfect nutrition, and create a permanent cure of all unhealthy symptoms.

We urge you to try a 25c box of Rexall Dyspepsia Tablets, which gives 15 days' treatment. At the end of that time, your money will be refunded to you if you are not satisfied. Of course, in chronic cases length of treatment varies. For such cases we have two larger sizes, which sell for 45c and 89c. The Owl Drug Co., Inc., Los Angeles, San Francisco, Oakland, Cal., Seattle, Wash.

GET FULL WEIGHT ICE

And Prove It Up

If you take ice from one of our "Orange Wagons," you get pure ice, full weight ice, and courteous service.

We supply a Measuring Rule and Table of Weights for the asking—and you can satisfy yourself as to the correct weight. The process is perfectly simple.

Our drivers are courteous and considerate. To have the comfort of ice is no longer to have the discomfort of inefficient service and short weight.

Phone Home 10053,
Sunset Main 8191.
Los Angeles Ice and Cold Storage Co

Bullock's

Founding of Success

Final Reductions on Wash Suits, Skirts, Waists—75 Wash Suits at $5.00

—One-piece dresses included, natural, white and a few colors; very clever styles—a grouping of different lines that in some cases were priced three times as much in a regular way, winding up the lines, any of them, today, $5

40 Wash Skirts at $2.50

—A mark-down of mark-downs. It's a price that borders on the sensational for fine, perfect fitting wash skirts of linen, Indian head or repp. Just 40 of them in a Wednesday sale at $2.50, and 35 more equally unusual at $2.00.

Girls' Wash Suits Reduced

—3-piece Wash Suits at $3.75, of Indian head, white, natural and colors. Remember, school opens next Monday and this is a timely value.

Dutch Neck Waists at $1

—A favorite summer style. Not one of them but has been a splendid seller in full lines at half more. Some of them were marked twice as much, and other reductions to $1.50, $2.00 and $2.50. Waists of linen, lawn and batiste. Wednesday.

Children's Wash Dresses 65c

—Dainty styles of percale, lawn or gingham and others marked down to 95c, $1.45 and $1.95—some less than half price.

MADE IN SOUTHERN CALIFORNIA

PATRONIZE HOME MANUFACTURES

HOME MADE—BEST MADE—GIVE THEM YOUR TRADE

AUTOMOBILES.

TOURIST AUTOMOBILES
A Good Make Because They Make Good
AUTO VEHICLE CO.
CORNER MAIN AND TENTH STS.

BOTTLE MANUFACTURERS.

Quartz Glass and M'f'g Co.
(Incorporated.) Manufacturers of Flint Bottles
Prescription Bottles, Powdered Silica.
Factory—COR. HUMBOLDT AND AVE. 18.

CAN MANUFACTURERS.

LOS ANGELES CAN CO.
220-30 N. AVE. 21. Sunset 888, C1473.
Packers and Miscellaneous Cans

PORTABLE HOUSES.

Full size house at Exposition Building. Send for catalogue.
Pacific Portable Const. Co., Inc.
320 S. Main St.
Main 835. South 229.

BEER AND WINES.

YOU SHOULD DRINK
Mathie's "RED RIBBON" Beer, Because
It's made from best Wisconsin malt and imported hops; pure water; contains but 3 per cent. alcohol; is a liquid food containing highest nutritive values; is recommended by all physicians and is "Made in Southern California."

OLIVES AND OLIVE OIL.

HAAS, BARUCH & CO.
IRIS BRAND OLIVE OIL
THE OIL OF QUALITY

OPTICAL.

FRESE OPTICAL CO.
644 S. SPRING ST. Main 1048. Fl. 1048.
MATHEMATICAL AND ENGINEERING INSTRUMENTS.

SODA FOUNTAINS.

ICELESS SODA FOUNTAINS
PAC. COAST SODA FOUNTAIN FACTORY.
P. H. BECKER, 128 and 130 E. 6th st.
Artistic Designing. Store Fixtures. Showcases.

INDIAN GOODS.

INDIAN VILLAGE
200 Navajo blankets at reservation prices. Many other curios of interest.
MISSION ROAD, NEAR EASTLAKE PARK.

HOUSEHOLD CHEMICALS.

Schultz Chemical Company
HYDROPURA
Water Softener and Cleanser. For bath, kitchen and laundry. For sale by Grocers and Druggists.

BEANS.

F. F. STETSON & CO.'S PORK AND BEANS
SIX VARIETIES.

School and Colleges.

Marlborough School for Girls
865 West 23rd Street

Fall term begins September 28th. Certificate admits to college. Pupils under 14 not received.
References from school last attended absolutely necessary if applicants is unknown to the principals.
Weekly lectures in French, with stereopticon, by Mons. Jacquard Auclair, of the French Alliance.
Miss Wiltshire will be at the school after September 6th, every afternoon, from 2 to 4.
MRS. GEORGE A. CASWELL, Principal.
MISS GRACE WILTSHIRE, Associate Principal.

Marlborough Preparatory School
FOR GIRLS UNDER FOURTEEN
636 West Adams St.
Between Chester Place and Figueroa St. Take Yellow University car to Chester Place.
FAMILY AND DAY SCHOOL.
Careful home training, thorough preparation, constant advancement, irrespective of grade limit.
French, German, Spanish, under superior native teachers.
Physical development a specialty. Indoor gymnasium, outdoor courts for drills; grounds adapted to freedom of outdoor life.
Fall term begins Sept. 28th.
The principal may be seen by appointment. Telephones West 2316 and 23209.
MISS IDA B. LINDLEY, Principal.

CUMNOCK SCHOOL
Boarding and Day School for Girls.
SIXTEENTH YEAR OPENS SEPT. 23
CERTIFICATE ADMITS TO COLLEGE
ACADEMIC COURSE—
Regular high school course, or elective courses adjusted to individual needs. All pupils given expression work. Small classes. Individual attention. Outdoor life and gymnastics.
PREPARATORY—
Fifth to eighth grade work.
EXPRESSION COURSE—
For general culture or teaching—embracing Oral and Written Expression, Literature, Dramatics, Voice and Physical Training. Private lessons given all pupils.
PHYSICAL TRAINING COURSE—
Normal course for training teachers and playground workers. Special faculty and advantages.
ELECTIVE COURSES—
Arranged in any department.
Send for Special Illustrated Catalogue
1500 S. Figueroa Street

MISS WING'S SCHOOL FOR GIRLS
1226 ALVARADO STREET.
Day and Boarding School. Reopens last Wednesday in September. Limited boarding capacity. Kindergarten, with gifted eastern Kindergartner; carriages throughout West End. All grades, public course of study followed; Normal trained teachers. Boys in Fifth Grade. College Preparatory and special Modern Languages High School Courses; universally prepared teachers. One year Graduate work, for which credit is given at colleges. Freehand drawing, choral training, elocution, all by specialists, included with regular tuition. Dancing, physical culture, tennis, etc. High standard of scholarship. At home from 2 to 4 daily for conference; other hours by appointment. Home 82144; Sunset West 5844.
MISS ETHELWYN WING, M.A., Principal.

URBAN MILITARY ACADEMY
Leading coast school, exclusively for Young Boys. Investigate. For catalogue Phone 62647.

FISK TEACHERS' AGENCY
Best positions filled on Pacific Coast. Recommends teachers to schools and families. 26th Phone. H. W. and M. L. Coddington, Mgrs. DOUGLAS BLDG., 257 S. SPRING STREET.

Girls' Collegiate School
CASA de ROSAS
Adams and Hoover Streets.
MISS PARSONS and MISS DENNEN, Principals.
19th Year Begins Thursday, September 23d.
UPPER SCHOOL Girls over thirteen years of age. Certificate admits to leading colleges. Domestic science, music, art. Post-graduate work, gymnasium. Limited number resident pupils.
LOWER SCHOOL Girls under thirteen years of age. 949 W. Adams Street. Opposite Casa de Rosas. Kindergarten, Primary, four years of Preparatory Department, sitting girls for Upper School. Music, art, gymnasium. Boys in Kindergarten and Primary classes. Resident pupils.
MISS THOMAS and MISS MOSGROVE, Associate Principals.

September Enrollment
Now very active at "The Greater" Isaacs-Woodbury. "The Success of the Student" is our slogan. Call, write, phone.
Isaacs-Woodbury Business College
HAMBURGER BLDG., Entrance 220 W. 8th.
E. K. Isaacs, Pres.; M. E. Austin, Vice-Pres.; Mary C. Askem, Sec.

Dobinson School of Expression and Dramatic Art.
Dobinson Auditorium, 1044 South Hope.
EXPRESSION CLASS—Mon., Wed. and Fri., 2 p.m., opens Sept. 15. Studies: Speaking voice, Shakespeare, and General Literature. Conversation, Word-Analysis, Composition, Reading, Recitation, Pantomime, and Bodily Exercise for improvement of carriage.
DRAMATIC CLASS—Tues. and Fri., 7:30 p.m.
PRIVATE LESSONS—By appointment.

The College of Fine Arts U. S. C.
Fall Terms begins Sept. 14. All branches of Fine and Applied Art. Booklet on request. Clever students can earn their tuition. W. L. JUDSON, Dean.

CALIFORNIA SCHOOL
For boys and young men. Boarding and day. Military drill, sloyd, gymnasium, three-acre athletic field. 1045-57 Loveiace ave.
H. WILLIAM BRICK, M.A., Principal.
Home 23473.

School of Sixth and Alvarado **Art and Design**
Modified Fees
Additional Classes
Send for Illustrated Prospectus. E 1657

The Orton School
An English and Classical School, Day and Boarding.
ACCREDITED TO COLLEGES. PARIS BRANCH. Art, Music, OUTDOOR STUDY, Gymnasium.
ANNA B. ORTON, Prin.
154 S. Euclid Ave., Pasadena. Home 698.

Huntington Hall
EASTERN SCHOOL IN THE WEST. Accredited to Eastern Colleges. OPENS OCT. 14. Principal's office hours every day, 1111 S. Main st., Los Angeles, and Hotel Raymond, Pasadena, Tuesday and Friday morning. Main 7185, F5931.

ST. VINCENT'S COLLEGE, Los Angeles
A thorough college for young men and boys. Large corps of able instructors of many years service together. Located in best residence section of Los Angeles, surrounded by beautiful college campus. Thoroughly equipped gymnasium. Takes students from 9th and 8th grades through high school and four-year college course. Classical, scientific, commercial and civil engineering courses. Fall season opens September 20th. Write now for catalog. JOSEPH S. GLASS, C.M., D.D., President.

Yale School
T. G. Adams, B. A., Head Master (Yale.) Boarding and Day School for Boys. Fine Gymnasium. Illus. Cat. Main 6256. 200-209 NORTH UNION AVENUE. Summer Session.

The Brownsberger Commercial College
953-7 W. Seventh St.
Los Angeles, Cal.
Large faculty of specialists as instructors. Strong courses of study, including Modern Illustrative Book-keeping and leading systems of Shorthand. Superior facilities for procuring positions for graduates. Enrollments are now in progress. Send for illustrated and descriptive catalog.
F. BROWNSBERGER, President.
Both phones.

DROP IN
and see us today (if you can) about your enrollment. Summer is as good as over and a nice long season here in which to do things worth while. And nothing can be more worth while to the truly ambitious than a Heald course. Enroll now with us and do your best and before long you will possess the choicest asset a man or woman can possess—a Heald diploma. It is the welcome passport into the most progressive business offices of this State and elsewhere, where Heald's training stands for the highest efficiency.
HEALD'S BUSINESS COLLEGE.
M. 511. 634 S. Grand Ave. F6700.

HARVARD SCHOOL (Military)
Western ave. Opens Sept. 21. Boarding and Day Pupils. Ten-acre athletic field. Manual training shops. U. S. Army officer detailed by the Secretary of War. Give your boy the best playground in the city. Give him men for teachers, and put him into a classroom of ten instead of forty. Write for illustrated catalogue. Tel. 72141. Grenville C. Emery, Litt. D., Head Master.

Page Military Academy
Splendidly equipped boarding school for young boys. $25 to $35 per month. Catalog. Address 137 West Adams or phone 21203. PAGE SEMINARY for young ladies and girls is located at West Adams and Grand. Phone 21203 or South 3529.

THE MARYLAND SCHOOL
720 BEACON STREET
Departments: Academic, Commercial, Preparatory, Primary and Kindergarten. Day and Boarding School. Send for catalog. Public school courses followed. F. A. BARR and C. GOUGH, Principals. Phone 52385—Main 369.

Kergard's Polytechnic Business College
1929 So Grand Ave
$10 a month, $35 for 3 months. Other colleges charge $15 monthly.

Sonnenschein
Kindergarten and Primary School. Eighth year opens Sept. 27th. Apply for particulars to Miss Marion P. Greene, who will be at the school, 3029 FOSTER ST., every morning after Sept. 1st, from 10 until 12 o'clock.
Home Phone—23128.

MISS ABELL'S SCHOOL, 1254 S. Alvarado. Fourth year. All grades. Individual instruction. Public school course of study. Assistance given to pupils wishing to strengthen grades or to make advanced grades. Home 53067. Margaret E. Abell, Principal.

MISS DE LAGUNA AND MISS VANCE'S SCHOOL FOR GIRLS.
THE WESTLAKE SCHOOL.
Accredited to leading colleges. 417 South Alvarado street. Main 4090. Home 21493.

MISS ALLEN'S SCHOOL for Nervous and Backward Children. Fourteenth year opens Sept. 8. 1238 Constance Street.

$90 8 months scholarship—417 W. 5th st. Better than 12 months elsewhere.
L. A. Business College

Lively Presentment of the Day's Interesting Happenings in Los Angeles County.

NEWS REPORTS FROM CORRESPONDENTS OF THE TIMES.

PASADENA.

DOCTOR DIES FROM WOUNDS.

REMAINS TO BE CREMATED AND ASHES SENT EAST.

Elks Will Have Charge of Funeral Services—Valuable Dogs Poisoned. Woman Hurled from Rig When Horse Attached to Vehicle Runs Away—Altadena to Be Sued.

Office of The Times, No. 24 S. Raymond Ave.

PASADENA, Sept. 8.—Dr. M. O. Randall, one of the three victims of the accident near Arcadia Sunday, when his automobile was struck and smashed into fragments by a Monrovia car, died yesterday morning at 6 o'clock at the Crocker Street Hospital in Los Angeles.

Mrs. A. A. Russell, who was Dr. Randall's housekeeper, is lying at this hospital in a critical condition, with five ribs broken, an arm fractured and her collarbone broken. It was said last night that her chances for recovery were about even.

Orlando Randall, father of the dead man, is resting comfortably in Pasadena, but has not been told of the death of his son, as he is still suffering from the nervous shock of the accident.

Dr. Randall was born at Norwich, N. Y., July 7, 1853. In 1874 he went to Mont Pellier, France, where he was one of the first American dentists to practice in a foreign field. In Pasadena he was associated in his profession with Dr. Arthur H. Palmer for twelve years.

In 1884, Dr. Randall married Miss Myra Hubbard, who was traveling through France with her mother. After making several visits to America they finally returned to their native land in 1890, settling at Nashville, Tenn. Three years later they moved to Pasadena.

Dr. Randall leaves a daughter, the wife of Albert Mercer, cashier of the Crown City National Bank. His son enlisted at the time of the war with Spain, and died of fever in Cuba. Dr. Randall's wife died four years ago last May.

Dr. Randall was a prominent Mason and a member of the Corona Blue Lodge Commandery, and was an Elk. The funeral will be held tomorrow afternoon at 2:30 o'clock, at Elks' Hall. The ritualistic service of the order will be conducted by Pasadena Lodge, No. 672. The body will be cremated, and the ashes sent to Norwich, where those of his wife and son are kept.

DOG POISONING.

About every two or three months an epidemic of dog poisoning breaks out in Pasadena that baffles the officers of the Humane Society. Animals belonging to wealthy West Siders are fed meat touched with strychnine.

Two valuable canines belonging to Mrs. N. P. Lee, the unfortunate woman who recently figured in a Los Angeles court, charged with insanity by her mother, were found dead yesterday morning, from strychnine poisoning.

One was a registered bulldog, and the value of both was said to have been $1000.

The case is being carefully investigated by special officers of the Humane Society. It is learned that for the last two weeks poisoned meat has been scattered about the lawns and in the gutters of the neighborhood at the corner of Bellefontaine and St. John avenues.

WOMEN HURLED FROM RIG.

Mrs. Starr of No. 566 North Michigan avenue and Mrs. McArthur of No. 528 East Villa street narrowly escaped serious injury in a runaway this afternoon. They were hurled from a buggy to the sidewalk within fifty feet of the Receiving Hospital.

The horse which Mrs. Starr was driving objected to being turned from a homeward course. It took the bit in its teeth and dashed east from the corner of Union and Pasadena avenue. After swerving around an automobile in front of the Police Station so violently that the women were thrown out, the animal turned into an alley leading to the Pacific Electric car barns, swept east into Central Park, and then made for the center of the city along the sidewalk. Near the corner of Raymond avenue and Colorado street, the animal slipped in avoiding an electric car and came up against a pole. The rig was wrecked. Beyond painful bruises the women escaped with slight injury.

TO SUE ALTADENA.

Residents of the northwest district of North Pasadena are to incorporate under the name of City and County Improvement Association, in order that they may bring suit against Altadena. It is held that the storm water from there is turned south, down the old right of way of the electric railway, east of the Mountain View Cemetery, on to the property of the northwest section. Suit for damages will be brought and action instituted to stay the nuisance.

SOCIETY NOTES.

Mrs. B. M. Wotkyns of Bellefontaine street returned yesterday from a week's stay at Corona del Mar, where she was the guest of Mr. and Mrs. John Bakewell Phillips.

Miss Frances E. Shoemaker of San Pasqual street, went to Mirimar yesterday for two weeks, as the guest of Mrs. Dolton.

Mrs. Henry H. Sherk and daughters will return from Terminal Island today to their South Orange Grove avenue home.

Mr. and Mrs. Fred Elmer Wilcox left Sunday for New York, to be gone two months.

Mr. and Mrs. Charles H. Hamilton, Misses Marion and Alice Hamilton of East California street, left on yesterday's Santa Fé limited for the East. The Misses Hamilton will enter eastern schools and Mr. and Mrs. Hamilton will spend two months traveling.

Miss Edna Hall, sister of Mrs. A. S. Halsted, is expected soon, to remain during the winter.

Mrs. Walter L. Wotkyns of Bellefontaine street, and daughters, have returned from Avalon.

Mr. and Mrs. J. E. Gwinn and daughter, Miss Marion Gwinn of Huntington Terrace, will leave next week for Chicago, Buffalo and New York, to be absent three months.

Mrs. John Dows and daughter, Miss Clara Dows of Bellefontaine street, will leave next week for Santa Barbara, and will go from their to Berkeley, where they will spend the winter.

HONBERGER RESIGNS.

Assistant City Attorney Paul S. Honberger tendered his resignation to the City Council yesterday, to take effect at the option of that body. He intends to open up an office in Los Angeles about October 1, although he will continue to live in Pasadena at his residence, corner of Madison and Center street.

It is generally believed that William J. Carr, who has been special assistant to City Attorney J. Perry Wood will be appointed to succeed Honberger.

PASADENA NEWS NOTES.

President Cary of the Tournament of Roses Association, decided that it is legal for the association to hold a meeting tomorrow, Admission Day, and take action to mortgage the eight acres of the park to raise funds for enlarging the race track. The meeting will be held at 11:30 o'clock at the Board of Trade rooms.

Thursday evening, September 16, the quarterly meeting of the Merchants' Association will be held at the Board of Trade rooms. Horrace M. Dobbins will present facts and figures in regard to the proposed rapid transit to Los Angeles.

Bernard C. Glasscock, son of J. S. Glasscock, suffered the loss of the middle finger of his left hand sunday. The heavy door of a safe at the office of Wells-Fargo Company in Barstow, where he is employed, closed upon his fingers. One was amputated and two were badly crushed.

Edward Laudenclous and Raymond Austin will race today on motorcycles to San Diego for a wager of $50.

The walnut crop from the city farm is to be sold under contract to Gowen & Willard, with the consent of the Growers' Association, of which the city is a member. This is done for the reason that the city does not possess a bleaching outfit and does not care to borrow from its neighbors any longer.

For Rent—Unfurnished house in beautiful Ford Place, $60. Lawn and yard cared for. 'Phone 140.

See Phelps for fine wall paper.

Wadsworth sells paints.

Hotel Vista del Arroyo, Pasadena.

SOLDIERS' HOME.

MANAGERS HEAR COMPLAINTS.

"NOTHING TO MAKE A FORMAL REPORT UPON."

President of Board Says There Is No Real Grievance—Case of Veteran Accused of "Gratuitous Insolence" Is Taken Up—Parade and Drill Today.

SOLDIERS' HOME, Sept. 7.—Inspection of members and barracks occupied the time of the board of managers from 9 o'clock until nearly noon this morning.

In accordance with a previous announcement the board met in the reception-room of Markham Hall, at 2 p.m., to hear such complaints and charges as might be brought by members or civilians against the management of the home. Department Commander Daubenspeck and a number of members of the G.A.R. committee, which originally took up the investigation of a series of complaints which had been circulated about the home, were present from Los Angeles, as well as representatives of Rosecrans Camp, Sons of Veterans. Besides these were several civilians and a number of veterans of the home.

The inquiry lasted several hours. Maj. Wadsworth, president of the board of managers, said tonight there was nothing to make a formal report on. There was no real grievance, except in connection with a shortage of food at the close of the fiscal year. That was promptly remedied at the time. As to the case of veteran J. A. Smith, accused of "gratuitous insolence" to Maj. Moore, the treasurer, it is expected that the dishonorable discharge will be removed.

An announcement of importance to 1200 or more men on furlough is that the order is to be rescinded which provides that all pension money in excess of $16 a month, when not sent to dependent relatives, is to be held in trust by the treasurer so long as the pensioner remains a member of the home.

A parade of veterans and review by battalion will take place tomorrow morning at 10 o'clock, and the board will leave tomorrow evening for the eastern branch at Leavenworth.

SOUTH PASADENA.

City Is Ruled by Board Not One Member of Which Was Elected by the People.

SOUTH PASADENA, Sept. 7.—The Board of Trustees met last night and adjourned because it was a legal holiday and no business could be transacted. A meeting will be held tomorrow evening. As the chairman, Jonathan S. Dodge, is to remove this week to Los Angeles, it will be necessary to select a successor to fill out his term. With Mr. Dodge's resignation the board is in the unique position of being composed of a body of men, not one of whom was elected by the people. The six men who were elected by popular vote, resigned one by one. The vacancies were filled as they occurred by the board, according to the provision of the charter. The condition of affairs is an extraordinary one, and will make the elections for next year very interesting. Mr. Dodge's removal is regretted. As his successor Harry E. Thomas and Charles B. Boothe have been mentioned.

Another matter of great interest will be the Palm-avenue affair. The property owners, headed by Justice George W. Glover, are making great efforts to save the beautiful trees which line the avenue. They ask the city to order the grading of a forty-foot roadway, leaving the walks and parkings as they are, thus saving the trees. Palm avenue is now eighty feet wide and if this plan is carried out the street will be cut in half and the parkings on each side of the street increased to twenty feet.

The franchise for the Home Telephone Company, which has been "in the air" for about six months, will also come up.

The tax rate for the coming year is another vexed question. The rate has been 75 cents on $100, with 10 cents additional for library purposes. By a change in the method of assessment the total amount reported is $3,743,000, or $450,000 less than for the preceding year, and on the basis of the same tax rate would result in a reduction of about $4000 in the city's revenue. As the city has grown the expenses are greater instead of less, and some way out of this difficulty must be found. In making assessments City Assessor Cox used the same basis for vacant and improved property, while the plan has been to assess vacant property about 50 per cent. of its value, and improvements at about two-thirds. Owners of unimproved property have figured out that as a result of the new plan, even at the old tax rate, their assessments would be somewhat higher, and if the tax should be raised to, say $1.60, a considerable difference will be made. On the other hand, while all would have to stand the increased rate, those who own improved property, on account of the assessed valuation being lowered, would not pay in taxes as much in proportion as those owning unimproved land. The Board of Equalization has decided to leave the assessed valuation at the amount estimated by Mr. Cox. Consequently, the tax rate must either be raised, or the city must retrench on expenses. This latter plan will be almost impossible to carry out.

WOODMEN OF AMERICA BREAK CAMP AT VENICE AFTER FOUR DAYS' MEETING

Men Who Know How to Drill.

Pacific team, No. 9262, Los Angeles, winners of first prize and trophy urn at Modern Woodmen of America encampment at Venice yesterday.

VENICE, Sept. 7.—The tenth annual log-rolling and encampment of the Modern Woodmen of America came to a close tonight with a ball, after four days crowded full of fun, dress parades and regimental drills. Camp was broken at the athletic field with many regrets. The encampment was conducted by the Log Rolling Association of Southern California, and there were delegates and members from many of the camps of the Southern California jurisdiction.

Competitive drills occupied the time of the members, and commanded the attention of beach visitors today. In the pony class drill the first honors were awarded to Inglewood, Whittier second. In the junior class, Vernon was the victor. The senior class contest was won by Pacific Camp, California second, Golden State third. In the contest between the Royal Neighbors of America the first honors went to South Los Angeles. The Fern team of Whittier finished in second place.

The annual election of officers of the association was productive of a sharp contest, with this result: Harry Pyles of Whittier, President; O. P. Mechem of Long Beach, Vice-President; M. M. Meirick of Pasadena, Treasurer; J. I. Taylor of Los Angeles, Secretary.

INSANE?

DEMENTED WOMAN SHOOTS GIRL AT LONG BEACH.

LONG BEACH, Sept. 7.—Miss Betty Becker, aged 16 years, daughter of Andrew Becker, residing on East Seventh street, was probably mortally wounded this afternoon by Mrs. Elizabeth Houston, who is believed to be demented. The girl is at the East Side Hospital, hovering between life and death, while Mrs. Houston is detained at police headquaretrs.

Mrs. Houston, Andrew Becker and his daughter, Betty, were passengers on a Newport car. The Beckers intended to get off at Seventh street, but at the request of Mrs. Houston, who lives at East Newport, that they accompany her to her home, they decided to stay with her until she reached her destination. Arriving at her station, Mrs. Houston left the car first, followed closely by Mr. Becker and his daughter. As she reached the sidewalk, Mrs. Houston seemed to forget all about her companions and without waiting for them proceeded on her way home. Betty and her father walked a little way behind her. Suddenly Mrs. Houston turned around with a revolver in her hand and fired two shots. The first struck Miss Becker in the left side, above the heart, and the other whistled harmlessly past her father. The girl was taken to a near-by residence and Dr. Freeman, who was quickly summoned, found her condition so serious that he decided she had better go to the hospital.

It is thought that Mrs. Houston was under the delusion that she was being followed by some one other than Mr. Becker and his daughter, when she turned and shot. Later she recovered her senses and seemed horrified at what she had done. She soon relapsed, however, and appeared not to be in her right mind.

The police say she has been bothering them for the past few days with complaints of being followed by strangers. They believe she is partly insane and that she was not responsible for the shooting.

CRUISER IN BAY.

ALBANY IS OFF THE NEW PIER.

ARRIVES AT SANTA MONICA FOR THE DEDICATION.

Sea Too Rough for Civic Welcoming Party to Board Vessel Yesterday So Reception Is Put Off Till This Morning, by Which Time St. Louis Will Have Arrived.

SANTA MONICA, Sept. 7.—At 2 o'clock this afternoon the cruiser Albany loomed up through the fog and shortly afterward came to anchor a half mile off the new pier. She came from the north, having been sent from San Francisco for the purpose of participating in the formal dedication of the municipal pier Thursday. Her small launches were sent ashore, through the breakers, but the officers who manned them said the sea was so rough that it would be difficult for the welcoming party to board the cruiser. On this account the formal welcome of the commander of the ship to this bay will not be made until 9 o'clock tomorrow morning. At that hour Mayor Dudley and his official staff will take a launch from the new pier and bid the cruiser welcome to the city and to the bay. The St. Louis is expected to be at anchor in the harbor by that time, and the four torpedo boats will no doubt also be in position to receive the welcome.

The pier was decorated today in honor of the event. Hundreds of flags and pennants fly from as many masts and gay colors are everywhere. Workmen are erecting the tower from which Neptune is to make the high dive on Admission Day, and the electricians are finishing the work of arranging the electrical display for the illumination of the pier and the tableau. At the Elk clubhouse preparations are well under way for the luncheon that is to be served Thursday to official Southern California. Covers will be laid for at least 250 guests, as that number of acceptances to the invitation have been received.

Starters and judges have been named for the races to be held Thursday afternoon. Councilmen Armstrong, Dow and Griffin will officiate during the boat races and Councilmen Miles, Snyder and Procter at the swimming contests. The diving contests will be judged by L. A. Henry, George Fraeth and Jacob Cox.

ROUND-UP ATTRACTS.

Carnival at Ocean Park Appeals to the Lovers of Fun—Confetti Battle Is Furious.

OCEAN PARK, Sept. 7.—The second day of the carnival opened auspiciously in the big round-up corral, with a large attendance and a patronage well pleased with the attractions. A feature that appeals to the more youthful of the fun-lovers is the nightly confetti battle. In this, good-natured revelry runs riot.

The Indian village today became the center of aboriginal attraction, by reason of the addition to the Mojave band of a seven-foot specimen from the Kokopo tribe of Mexican Indians and of Uncle Dan Turner, a Cherokee-Creek Indian over 100 years old. Uncle Dan is a character noted in local history, being a resident of this beach and a pensioner of Uncle Sam. He thinks he was 104 years of age on the Fourth of July, last, but as to either the date or the year is not prepared to make oath. Of this much he is certain: That he is the only person alive today who fired a shot during the battle of New Orleans. That was in 1812, and, according to Dan's memory, he was about 7 years old at the time. Turner came to California before the golden days of '49 and trapped beaver on the present site of Sacramento. Later he was a pioneer in the Snake River country of Idaho. He is a whole show within himself and his presence adds materially to the genuine interest of the Indian village.

The collection of free shows along the trail serves to entertain the crowd, and those who enter the subsidiary tents are well repaid for the time spent under the big tops. Tomorrow there will again be balloon ascensions and parachute jumps and the thrilling dive from a dizzy height into the little tank containing a yard of water. Both afternoon and evening the grounds will be thrown open to the public free of charge.

RETURNS FROM ORANGES.

Indian Hill Association Receipts for Past Season Nearly Four Hundred Thousand Dollars.

POMONA, Sept. 7.—Manager Schureman of the Indian Hill Citrus Association at North Pomona reports that the total receipts during the past season were nearly $400,000 and that of this amount he paid approximately $282,000 to the growers. There were shipped 677 cars of oranges, a gain of 266 cars over the previous year. An average of $1.577 per cwt. was paid to the growers on navel oranges, including all of the drops; $1.28 per cwt. for seedlings, and $2.81 per cwt. on valencias. All the foregoing prices were in addition to the amount of 3 cents per box withheld for the Fruit Growers' Supply Company stock.

The association used during the season 300 kegs of nails, fifty cars of box shook and tissue wrapping paper sufficient to have carpeted 605 acres. The Indian Hill association, under Mr. Schureman's management, paid more on navel oranges to the grower per cwt. than any other orange packing-house in this valley.

T. C. Hackett has returned from Hillsboro, Md., after an absence of six months on business. He is accompanied by his brother-in-law, Dr. Howard R. Hopkins.

Mrs. Alvin Schureman, her two children and nephew, Colin Baker, who have been spending the summer with Mrs. Schureman's sister, Mrs. W. H. Schureman, have left for their home in St. Louis.

CONDUCTOR IS HURT.

Pacific Electric Railway Employee Severely Injured at Whittier—High School Enrollment.

WHITTIER, Sept. 7.—W. D. Jones, freight conductor on the Pacific Electric line, had a painful experience this morning. He was caught between the freight platform and a moving car, rolled by the car to the end of the platform, and there dropped, with his left arm fractured and with possible internal injuries. Drs. Bold and Wilson attended the man, and took him to the Whittier Hospital, where it was at first thought he could not live. Later in the day he rallied somewhat, and is now thought to have a good chance of recovery. Jones is a married man, and resides at No. 647 Kohler street, Los Angeles.

Now that the Union High School has gotten well under way, it is seen that the student body will be the largest in its history. There are more than 250 enrolled.

REDONDO BEACH.

REDONDO BEACH, Sept. 7.—The Vermonters of Southern California will picnic here Thursday. The meeting will be in the nature of an old-fashioned New England "town meeting." George R. Whitcomb, governor of the State organization, was here yesterday conferring with L. F. Wells, formerly president of the society, and with E. C. Thomas, about plans for the outing.

TO keep posted on the reliable securities of Los Angeles and the Southwest, its resources, enterprises and opportunities, read "The Los Angeles Financier."

OF COURSE NOT.

LAWYERS DON'T AGREE ON LAW.

ONE SAYS IT IS AND T'OTHER THAT IT ISN'T.

Long Beach Attorneys Fail to Agree as to Whether Primary Foolishness Is Operative in Long Beach or Not—Prude Fires Bird Shot at Bunch of Naked Boys.

LONG BEACH, Sept. 7.—With the time clause at hand for the nomination of candidates for the municipal election in December, opposing factions are becoming interested in the primary law. City Attorney Long is of the opinion that it is not operative in this city, but ex-City Attorney John Daly says no other method of procedure can be adopted.

The bills of the Long Beach Water Company against the city for August amount to $580.80. They have been referred to the City Attorney to check up with the company's franchises. It is asserted that these provide for free water in many cases where charges are now made.

IN A "DRY" TOWN, TOO!

During August there were forty-eight arrests by the police and thirty-seven convictions, twelve of them for intoxication.

Lee Hale, who several months ago attempted to commit suicide by leaping from the wharf, came back to the city last night and was arrested on an old warrant charging him with assault on a girl.

While a crowd of boys was bathing in Cerritos Slough yesterday afternoon some evil-disposed person fired a load of bird shot at the lads. Three were hit. The boys say they always wear bathing suits and have never been warned away from the slough.

W. F. Pascoe, for nine years one of the leading grocers of the city, today sold out to James G. Irvine of Monmouth, Ill.

While waiting for a car today Mrs. H. C. Mason stepped backward into an excavation at Second street and Pine avenue and injured her spine.

WILLEY BANDMASTER.

E. H. Willey was this morning named by the Mayor and confirmed by the Council as bandmaster of the new municipal organization at a salary of $50 per week, Willey to supply his own music. The members of the present band, twenty in number, were placed on the city pay roll on recommendation of the new director.

At a meeting of the directors of the Western Navigation Company tomorrow, John F. Craig will be authorized to go ahead with the contract for its vessel, which will necessitate the employment of 150 additional men. One hundred and fifty tons of steel, on which Craig had an option, have been ordered from San Francisco and will be shipped at once.

The total registration at the High School this afternoon reached 535, of whom 350 are members of the three upper classes. Last year the registration was 412.

GIRL TAKES POISON.

Swallows Carbolic Acid on Breakwater at Venice—Her Home Is at Altadena.

VENICE, Sept. 7.—Bessie Kelley, whose home is in Altadena, made a spectacular and unsuccessful attempt at self-destruction tonight. While alone at the end of the Kinney breakwater, she swallowed a quantity of carbolic acid and fell to the deck of the pier. Her moans were heard by other breakwater visitors and medical assistance was quickly called.

Antidotes were administered and the girl was removed to the Santa Monica Hospital. She had not recovered her power of speech at a late hour tonight, although it is believed she will recover. No reason for her act is known. The girl was employed at a restaurant in the Guaranty building as a waitress.

AZUSA.

AZUSA, Sept. 7.—Miss Theresa A. Riepe and Matalas W. Mayse of Azusa were united in marriage in Los Angeles on the 2nd inst. They are living on Ninth street and McKeever avenue.

Presiding Elder R. P. Howell of Alhambra held the last quarterly conference for the year in the M. E. church (South) Sunday. He has been for four years at the head of this district, and, according to the custom of the church, will now be transferred to another field.

At their camp in the San Gabriel Cañon, Mr. and Mrs. George Martin recently gave a dinner to celebrate the birthday of their daughter, Miss Harriet. Those present were Dr. and Mrs. Helsby, Mr. and Mrs. F. L. Dingman and family, Mr. and Mrs. Lee Tucker, Mr. and Mrs. T. F. Heth and family, Miss Blankenship and Mrs. Lemon.

Girls Who Work

are especially exposed to the dangers of female ... disorders. Lydia E. Pinkham's Vegetable Compound enabled thousands of girls to hold their positions.

Read what this girl says:

Paw Paw, Mich.—"I suffered terribly from female ills, ... ing inflammation and congestion, for several years. ... said there was no hope for me but an operation. I began ... Lydia E. Pinkham's Vegetable Compound, and I can ... I am well."—Emma Draper.

And this girl:

Indianapolis, Ind.—"I suffered from a severe female ... ness and got so bad that I believe I would have died ... not obtained relief soon. One doctor said nothing would ... me but an operation.

"My aunt advised me to try Lydia E. Pinkham's Vegetable Compound as it had done so much good for her. I did ... found it to be the right medicine to cure female troubles, ... build up the system, and I am now in better health than ... expected to be."—Bessie V. Piper, 29 S. Addison St., Indianapolis, Ind.

Is it not reasonable to suppose that a medicine that has done so much for these girls will do the same for any other girl who is suffering with the same troubles?

These testimonial letters are the genuine and truthful statements from honest people.

Does it not seem the only sensible thing to give Lydia E. Pinkham's Vegetable Compound a fair trial? You may be sure that it will do you no harm, and there is lots of proof that it will help you much good.

For 30 years Lydia E. Pinkham's Vegetable Compound has been the standard remedy for female ills. No sick woman does justice to herself who will not try this famous medicine. Made exclusively from roots and herbs, and has thousands of cures to its credit.

Mrs. Pinkham invites all sick women to write her for advice. She has guided thousands to health free of charge. Address Mrs. Pinkham, Lynn, Mass.

SPECIAL TRAI

Santa Fe

September 9

TO

ESCONDIDO

FOR

Grape Day Celebrati

Leave Los Angeles 8:
Arrive Escondido 12:

Returning

Leave Escondido 6:
Arrive Los Angeles 10:

$3.00 Round Trip

On sale Sept. 9. Limit Sept. 10. For details just phone or

E. W. McGEE, General Agent,
334 South Spring Street.

SANTA FE

HOLLANDER & FUNKE CO.
THE FAMILY SHOE STORE
428 SOUTH BROADWAY.

Clearanc

Women's Shoes .... $2.

Our $3.50 Summer

High shoes, low shoes, ... leathers, all sizes. ... clearance at $2.95

SOX DARNED FREE
F 4675 MAIN 3662
DIAMOND LAUNDRY

MULLEN & BLUETT CLOTHING CO.
Corner Spring and First Streets
THE QUALITY STORE.

ESTE
NORDLINGER
DIAMOND
323 S. Spring St.

CHAS. LEVY
Tailors & D...
448 S. S...

WEDNESDAY, SEPTE

Newsy Happen

NEWS REPOR

SANTA ANA.

APA OBLIGED TO GIVE IN.

ISES HIS DAUGHTER TO IMPETUOUS WOOER.

Is Under Age, But as She As... She Will Marry as Soon as ... Law Allows, Her Parent Agrees ... ding Can Take Place in Eight ...

TA ANA, Sept. 7.—Francisco ... aged 29, got a marriage license ... day, and named Isabel Carrera ... intended bride. He said she ... After the license was issued ... said he was not certain he could ... girl, and he wanted Deputy ... Clerk Burke to go with him to ... father, Ramon Carrera, that ... ense was legal. Burke would ... Garza got Deputy Sheriff T. G. ... tes to go. Garza showed Car... license and demanded the girl. ... said she was but 17, and ... not wed just yet. The girl was ... and said she was willing to be ... to Garza. The latter pointed ... the father that the license ... that the girl was 19, but the ... was obdurate. Garza and Isa... declared they would be mar... as soon as the girl was really ... Carrera saw that in time he ... be worsted, and he gave in. He ... wedding could take place in ... days, not sooner.

WAS INFATUATED.

... Waldon, alias W. L. Davis, ... W. F. Walton, charged with ... was brought here this morning ... Porterville. He was located at ... ville as the result of the know... a local officer, Constable Jack... at Waldon was infatuated with ... Melissa Thomas of San Juan ... rano. Miss Thomas went to ... ville to visit, and Jackson con... that Waldon would also find ... there. The girl says she has ... for Waldon, and exhibited no ... when told of his arrest. ... is a petty forger and dead... He admits having spent the last ... years "working" different commu... He cashed half a dozen or ... bad checks here, none of them ... over $13.50. On leaving Santa ... traded off his suit of clothes, ... his moustache and dyed his ...

... was arrested on a complaint ... him with passing a bogus ... W. H. Anderson, a poolroom ...

... meeting of the school board last ... it was decided that the study of ... should be added to the course ... ages taught in the Santa Ana ... hool. The course will be in ... of M. A. Tucker.

FIGHT FOR PLACES.

... semble for Standing Room on ... Out of San Diego—No ... Racing at Tia Juana.

DIEGO, Sept. 7.—The north... ...ssis 7:6 train for Los Angeles ... afternoon was taxed to its ... More than two hundred per... ...ght for a place to stand after ... seats had been filled in two ... a small end of the combina... ...d palace car. Those unable to ... the cars were obliged to re... ...until the departure of the Owl ...te last night. The throng was ... mainly of excursionists from ...geles and near-by towns, who ...turning home. They had been ... here on several trains at a ... rate, and no provision was ...esterday for extra coaches to ...em home.

...ILL ASK FOR LEAGUE.

...limen F. A. Salmons, A. E. ... and P. E. Woods will leave ...w morning as delegates to the ... meeting of the California ...of Municipalities to be held at ...Cruz. They will ask that body ... its next session in this city, ...ecing a substantial sum for en...ng the delegates.

...OR FLOWER SHOW.

...Gardeners' Association of San ... preparing for a flower show ... the latter part of next month. ...n the exhibits of the profes... a feature will be a section for ...teur gardeners.

NO RACING?

... several months of secret labor ... the granting of a concession ...Mexican government for a race ...ta Juana the committee of ...sterial Association, appointed ... the plans of the racing fra... ...made its report at yester... ...meeting. It characterizes the ...mplished as "thoroughly sat...

...mmittee was appointed in se... ...has worked in secret, each ...bound not to divulge the ... any member or to give any... the public that would be a ... the methods employed by the ...until they had finally accom... the end in view.

CORONA.

...NA, Sept. 7.—A Tisnerat of ...ch has bought of O. P. Hull, ...foot lot on Main street, near ...with frame building. Consid... not given.

... Inspector McMillan reports ...its granted last month totaled ... With the exception of $5000 ... G. F. Dean building, the ... for homes. ... T. Stivers of Los Angeles, who ...conducting evangelical meet... the Christian Church, is to ...them this week. ... Bent of Prado was thrown ...horse yesterday, sustaining a ...bone in his left hand. ...C.T.U. held a social this aft... at the home of Miss Katherine ...

... Mrs. J. R. Slack left today ... annual trip to their former ... Huntington, Ind. ...grammar and high schools will ...nday for the fall term. ...W. Lane and children of ...arie, who have been guests of ...ents, Mr. and Mrs. J. R. Slack ...illy, are to return to the beach ...w.

VENTURA.

...TURA, Sept. 7.—The Chautau... to be a permanent feature of ...summer life. Articles of in... ...for the Ventura County ...ma and Bible Conference As... ...have been filed with the Sec... ...State by Dean G. Bowker, at... ...the association. The di... ...are D. W. Huffman, G. W. ...F. Petit, R. B. Edmundson, ...upp and F. A. Dudley. ...five hundred dollars have ...been subscribed to build a ...pavilion at the beach ...ground has been donated ...ate and for the summer en...

...May at Wholesale.

E. E. Lowe, Bakersfield, Cal.

Newsy Happenings South of the Tehachepi.

NEWS REPORTS FROM CORRESPONDENTS OF THE TIMES.

SANTA ANA.

PAPA OBLIGED TO GIVE IN.

...RIES HIS DAUGHTER TO IMPETUOUS WOOER.

...d Is Under Age, But as She Assures She Will Marry as Soon as Law Allows, Her Parent Agrees ...dding Can Take Place in Eight ...ys.

...NTA ANA, Sept. 7.—Francisco ..., aged 20, got a marriage license ...day, and named Isabel Carrera ... intended bride. He said she ... After the license was issued ... said he was not certain he could ... girl, and he wanted Deputy ... Clerk Burke to go with him to ... father, Ramon Carrera, that ... was legal. Burke would ... Garza got Deputy Sheriff T. G. ... to go. Garza showed Car... license and demanded the girl. ... said she was but 17, and ... not wed just yet. The girl was ... said she was willing to be ... to Garza. The latter pointed ... the father that the license ... that the girl was 19, but the ... was obdurate. Garza and Isa... declared they would be mar... as soon as the girl was really ... Carrera saw that in time he ... be worsted, and he gave in. He ... wedding could take place in ...days, not sooner.

WAS INFATUATED.

F. Waldon, alias W. L. Davis, ... F. Walton, charged with ..., was brought here this morning ...Fortersville. He was located at ...ville as the result of the knowl... a local officer, Constable Jack... that Waldon was infatuated with ... Melissa Thomas of San Juan ... Miss Thomas went to ... to visit, and Jackson con... that Waldon would also find ... there. The girl says she has ... for Waldon, and exhibited no ... when told of his arrest. ... is a petty forger and dead... He admits having spent the last ... "working" different commu... robbed half a dozen or ... stocks here, none of them ... $153. On leaving Santa ... walked off his suit of clothes, ... his mustache and dyed his ... was arrested on a complaint ... him with passing a bogus ... H. Anderson, a poolroom ...

...ting of the school board last ... was decided that the study of ... should be added to the course ... taught in the Santa Ana ... The course will be in ... A. Tucker.

...T FOR PLACES.

... for Standing Room on ... of San Diego—No ... to Tia Juana.

...NTA ANA, Sept. 7.—The north... Santa Fé train for Los Angeles ... afternoon was taxed to its ... More than two hundred per... sought for a place to stand after ... seats had been filled in two ... a small end of the combina... and palace car. Those unable to ... the cars were obliged to re... until the departure of the Owl ... late last night. The throng was ... up mainly of excursionists from ... cities and near-by towns, who ... returning home. They had been ... here on several trains at a ... rate, and no provision was ... yesterday for extra coaches to ... them home.

WILL ASK FOR LEAGUE.

...dmen F. A. Salmons, A. E. ... and P. E. Woods will leave ... morning as delegates to the ... meeting of the California ... of Municipalities to be held at ... Cruz. They will ask that body ... its next session in this city, ... making a substantial sum for en... the delegates.

FOR FLOWER SHOW.

...dents' Association of San ... preparing for a flower show ... latter part of next month. ... the exhibits of the profes... feature will be a section for ... gardeners.

NO RACING?

...several months of secret labor ... the granting of a concession ... government for a race ... Tia Juana the committee of ... Racial Association, appointed ... plans of the racing fra... made its report at yester... meeting. It characterizes the ... outlined as "thoroughly sat... ..."

...committee was appointed in se... and has worked in secret, each ... being bound not to divulge the ... of any member or to give any... to the public that would be a ... to the methods employed by the ... until they had finally accom... the end in view.

CORONA.

...RONA, Sept. 7.—A Tisnerat of ... ranch has been bought of O. P. Hull, ... the Lyman & Collier agency, ... lot on Main street, near ... just from building. Consid... not given.

...ty Inspector McMillan reports ... graduated last month totaled ... with the exception of $5000 ... G. F. Dean building, the ... was for homes. ... T. Bivers of Los Angeles, who ... conducting evangelical meet... the Christian Church, is to ... this week.

...ge of Prado was thrown ... hours yesterday, sustaining a ... in his left hand.

...W.C.T.U. held a social this aft... the home of Miss Katherine ...

...and Mrs. J. R. Slack left today ... annual trip for their former ... in Washington, Ind. ... and high schools will ... Monday for the fall term.

...A. W. Lees and children of ... who have been guests of ... Mr. and Mrs. J. R. Slack ... Mr. and Mrs. J. R. Slack ... are to return to the beach ...

VENTURA.

...VENTURA, Sept. 7.—The Chautau... to be a permanent feature of ... here. Articles of in... for the Ventura County ... and Simi Conference As... have been filed with the Sec... of State by Ben G. Bowker, at... D. W. Steffman, G. W. ... F. Pelt, E. B. Edmundson, ... and F. A. Dudley. ... hundred dollars have ... subscribed to build a ... auditorium at the beach ... The property has been donated ... and for the summer en...

...ORK

...langers of female orga... Vegetable Compound ... d their positions.

...ribly from female ills, ... for several years. My do... an operation. I began tak... mpound, and I can now ...

...dia E. Pinkham's Vege... ch good for her. I did ... to cure female troubles ... in better health than I ... 29 S. Addison St., Ind...

...e that a medicine that ... the same for any other ... troubles? ... the genuine and true ...

...nsible thing to give su... u may be sure that it ... ots of proof that it wi...

...'s Vegetable ... remedy for ... justice to ... medicine, ... herbs, and ... sick women ... She has ... of charge. ... Lynn, Mass.

...TRAI...

...ber 9 ...DIDO ...Celebratio... 8:30 a ... 12:30 p ... 6:30 p ... 10:30 p ...nd Trip ...r details just phone or ...neral Agent. ...g Street.

...A FE

...FUNKE STORE ...ROADWAY.

...learanc... ...hen's ... $2.9 ...$3.50 Summer Li... ...es shoes, low shoes. ...ers, all sizes. Qui... ...rance at $2.95. Hur...

...ESTE SNORDLINGER DIAMOND ... 323 S. Spring St.

...CHAS. LEVY ... Tailors & Dr... 448 S. Spr...

NO EVES TO BE ALLOWED.

Santa Ana Bachelors Form Club to Insure Domestic Tranquillity.

SANTA ANA, Sept. 7.—Ten young bachelors of Santa Ana have formed a club, to be known as the Bohemian Club, for the purpose of establishing a home for themselves, and, according to the articles of incorporation, filed today "to insure domestic tranquillity, provide for the common defense, and to secure the blessings of individual liberty." Unmarried men only can belong to the club, and should a member desert bachelordom for matrimony he must sell his stock to the corporation. Under no circumstances shall woman be allowed to enter the clubrooms. The corporation is capitalized for $25,000, of which $1000 is subscribed by the ten charter members—H. G. Ames, J. C. Burke, Tarver Montgomery, W. F. Menton, C. T. Johnson, A. W. Rutan, Sid Smithwick, W. F. Diers and J. Howard Turner.

DISAGREE.

GROWERS NOT OF SAME MIND.

ORANGE COUNTY WALNUT MEN DISCUSS BLIGHT.

Many of Them Think State Conductor of Farmers' Institutes Too Pessimistic and Say Injury Is Less This Year Than for Several Seasons—Santa Fe Cut-Off.

FULLERTON, Sept. 7.—Notwithstanding that J. B. Neff, State Conductor of Farmers' Institutes, holds that there is a very heavy loss of walnuts on account of the blight, other growers in this part of the county declare the blight is less injurious than it has been before in several years.

S. W. McColloch of Placentia says he has noticed very little on his trees this year. Other growers make the same statement. Mr. McColloch asserts there will be about 60 per cent. of an average crop this season. He says the recent hot weather damaged the crop but little, if any.

Prof. S. S. Twombly also estimates the output at about 60 per cent. of an average crop.

E. E. Beazly estimates that at least from 10 to 20 per cent. of the crop was injured on account of the hot weather a week ago Sunday and he believes that many of the nuts will fall before maturity. He also says that the walnuts on the Walker place show that they were badly damaged then.

According to reports that have just reached here, it is said there will be a full crop at Capistrano, a fairly good crop from the walnut district north of Santa Barbara but that the output at El Monte will fall far below the average.

The business at the depot during the past month footed up $36,000, which is an increase of $11,000 over August of last year.

Valencia oranges were shipped as follows, from Fullerton for the week ending last night: Placentia Association, 8; C. C. Chapman, 5; H. F. Dalrymple, 8; Benchley Fruit Company, 4; Thomas Strain, Jr., 3.

F. Snyder and family, who recently purchased the A. V. Smith 20-acre improved place east of town for $16,000, have arrived from Dalton, Pa., and will make their home here.

The Fullerton Oil Company has brought in one of the best producing oil wells in Brea Cañon.

The Santa Fé has appropriated the sum of $105,000 for the purpose of building the cut off from Fullerton to Richfield and to erect a fine depot in Placentia. The people of Placentia are to furnish a free right of way, and have secured $3000 for this purpose.

SAN JOAQUIN VALLEY.

Doctor's Wife Commits Suicide at Moron While Husband Is Asleep.

[BY DIRECT WIRE TO THE TIMES.]

BAKERSFIELD, Sept. 7.—[Exclusive Dispatch.] Mrs. Sherrer, wife of Dr. Sherrer of Moron, forty-five miles northwest of this city, committed suicide this morning, by shooting herself in the left breast. The fatal shot was fired about 6 o'clock this morning and she lingered until 2:30 o'clock this afternoon. No reason for her act is assigned. She leaves several children.

Mrs. Schurrer arose from her bed and, taking a revolver from a bureau drawer, without awakening her husband, placed it to her breast and fired. Every effort was made to save her life and to lear nthe cause of her act, but failed.

REDLANDS.

REDLANDS, Sept. 7.—La Casa Loma has been leased for the ensuing year to J. F. Aurand, who managed the business last season. Edmund B. Patterson, secretary of the Merchants' and Manufacturers' Association, has been named trustee and will have charge of the finances of the institution. The hotel will remain open through the summer and fall this year.

Recent arrivals at the hotel include: Robert Weir Mooney, New York; R. P. Crook and wife, C. F. Williams and wife, Whittier; William A. Saint Clair, wife and daughter, Los Angeles; Dr. H. B. Rinehart and wife, Dayton, O.; J. V. Peacock and wife, A. L. Steele, B. A. Woorley, A. H. Merrill and wife, Los Angeles; B. F. Owen and wife, Philadelphia.

ATTEMPTS SUICIDE.

SANTA BARBARA, Sept. 7.—Archer Emery, aged 25, a hack driver, attempted to commit suicide by shooting himself this evening at the home of his brother-in-law, F. G. Ritchie, No 434 West Cota street. The bullet entered his left shoulder, and came out of his back, severing several arteries. Doctors are doubtful if he will recover.

CORCORAN.

CORCORAN, Sept. 6.—The new Methodist Episcopal Church was dedicated yesterday. Dr. Medley K. Beam of South Pasadena officiated. This is the first church built here. It cost $4000.

SEEKS RE-ELECTION.

Mayor of Santa Barbara Will Be Opposed by Chief Clerk of the State Assembly.

SANTA BARBARA, Sept. 7.—The political pot will soon be boiling. Mayor Boeseke is a candidate for reelection, and Clio Lloyd, chief clerk of the State Assembly, an aspirant for the position. These two men were the rivals at the last city election, and Boeseke won by the narrow margin of thirty-odd votes. The liquor question bids fair to play an even more important part this election than two years ago. The White Ribboners will make a determined effort to swing the town into the "dry" column. It is believed that the vote will be taken on the question of doing away with the bar-rooms only, leaving the hotels free to obtain licenses.

NATIVE SONS PARADE.

The parade to be held here Admission Day in connection with the Native Sons and Daughters' celebration gives promise of being extremely attractive. Each group of Daughters is to represent some flower, and with each body of Sons in patriotic colors the scene will be vivid. A thousand Native Sons are expected here from all over Southern California. The California poppy is the flower of the local parlor. Each member will be dressed in white and carry a golden-hued parasol, which will be caught to the adjoining parasol by a garland of poppy blossoms. In the center of the body will be a large parasol, from which the others will radiate. Yellow satin ribbons will be attached to each group, and will be gathered together and held by the president of the parlor, Mrs. Arthur Greenwell, who will march at the rear. One of the delightful features of the celebration is to be a reception, Thursday afternoon, at the Potter Hotel, in honor of the local parlors, by the Native Sons of Los Angeles.

COLTON.

COLTON, Sept. 7.—Choloville was out in full force last night attempting to locate Ramon Sanchez, aged 4 years, son of Jesus Sanchez. The lad was sent to the cement plant with his father's lunch at noon. Up to 9 o'clock no trace of the child was discovered. The San Bernardino officers were then notified, and little Ramon was found on the Santa Fé viaduct with the dinner pail still in his hand. He had lost his way, and walked to San Bernardino. He was returned to his parents here on South Seventh street.

Luterio Aramanta, who beat his wife yesterday, was this afternoon sentenced by Justice Hanna to ninety days in the County Jail.

ENOCH ARDEN.

BANKER THOUGHT DEAD, RETURNS.

DISAPPEARANCE OF FOURTEEN YEARS KEPT SECRET.

North Dakota Man Makes Determined Efforts to Resist Life Insurance Suit in Order to Keep from Daughter Facts Connected With His Absence.

[BY DIRECT WIRE TO THE TIMES.]

LARIMORE (N. D.) Sept. 7.—[Exclusive Dispatch.] Jealously guarding from his only daughter the facts of his mysterious disappearance and absence of fourteen years, previous to which he was a prominent banker of Deadwood, S. D., Glenn R. Kimball is making a determined effort to resist a suit of the Ancient Order of United Workmen, who paid $3000 life insurance to his wife.

In 1895, while Kimball was president of the First State Bank of Deadwood, he suddenly disappeared. Some months later a body found in the Black Hills was identified as his and it was buried by his wife.

In 1896, Mrs. Kimball with her daughter, went to the home of her uncle, V. M. Babcock, a rancher north of Larimore, who later died and left her the possessor of a fortune.

The afternoon of July 19, last, a lone gray-haired man stumbled up the road from Larimore and announced to Mrs. Kimball, who was sitting on the porch that he was her husband. He convinced her with recitals of incidents of their early wedded life.

Kimball answered all questions as to his absence with a sphinx-like silence. He says that he was prevented from communicating with his wife, but says he has recently been released and intimates he has been imprisoned.

Mrs. Kimball left for parts unknown several weeks ago and has just returned. It is believed that she has gone over the past of her husband in person and that she will now voluntarily pay over to the insurance company the money they sue for to nonsuit the case and keep secrets of the family past from the ears of her daughter.

STRIKE HISTORY NOW.

Great Tie-up of Pressed Steel Car Company's Plant Ends—Strikers Gain Little.

[BY DIRECT WIRE TO THE TIMES.]

PITTSBURGH (Pa.) Sept. 7.—[Exclusive Dispatch.] The great strike of the Pressed Steel Car Company workers is now passing into history. Tomorrow several thousand strikers, by formal ballot, will vote to return to work. This afternoon, at a great mass meeting, they signified this determination by raising their hands.

For fifty-eight days the strikers have kept the plant closed. Eleven men have been killed. Several hundred were wounded, two score by gunshot wounds. The cost to the workmen, company, county, State and community runs into several millions of dollars. And at the end of this the strikers will return to the plant under practically the same conditions that caused them to leave. The strikers gain one concession, which yet remains to be proved a concession. They are to work under the old conditions until all the unfinished work has been turned out.

FINDS SKELETON OF GIRL.

Explorer Discovers Bones of Prehistoric Cliff Dwelling, Thirty Miles from Santa Fe.

[BY DIRECT WIRE TO THE TIMES.]

SANTA FE (N. M.) Sept. 7.—[Exclusive Dispatch.] Dr. Edward L. Hewitt of the Archeological School of America, while investigating and exploring an ancient cliff dwelling thirty miles from here, discovered a prehistoric village and communial dwelling, of great scientific value. In the cave he found a skeleton of a prehistoric girl in kneeling posture, covered with well preserved blankets, of an ancient weave of yucca fiber.

SHOULD KNOW.

WARNING WORDS BY ANNA HELD.

COMEDIENNE SAYS STAGE IS BAD FOR GIRLS.

"Young Women Not Possessed of Great Talent Get Along, If at All, Only at Expense of Their Innocence and Their Good Names," Declares Actress.

[BY DIRECT WIRE TO THE TIMES.]

NEW YORK, Sept. 7.—[Exclusive Dispatch.] Miss Anna Held, the comedienne, known in private life as Mrs. Florenz Ziegfeld, Jr., came back to New York today on the North German Lloyd liner Kronprinzessin Cecilie, and her first words were a warning to young girls not to choose the stage as a career.

"It is dangerous," said Miss Held, "very dangerous.

"Young women unless they are possessed of the greatest talent, should let the stage alone—because those without great talent will get along, if they do get along at all, only at the expense of their innocence and their good names.

"Why, there are five theaters in New York controlled, indeed owned, by millionaires, and these men have all the privileges of the stage during rehearsals and performances. Their object when they prowl about behind the scenes is obvious. A girl with a pretty face is soon at their mercy.

"During the summer I have received a number of letters from clergymen, from all over the country. They applaud me for the advice I have been giving the girls to let the stage alone, and they ask me for all I know concerning the dangers in girls' way, so that they may have information that can be used to dissuade more girls from becoming the prey of unscrupulous millionaires."

Miss Held brought back with her a new French poodle named Blackie, and a gray and white bulldog named Prune. They are prize winners, she said, and will probably be entered at some of the dog shows here.

Among the other passengers of the Cecilie were Gustave Schwab, who intimated that he was a receptive candidate for the mayoralty; Mrs. Schwab and their daughter, Amo; Controller Herman Metz, who also said that he was a receptive candidate; John F. Carroll and his family; Charles F. Francis, United States Ambassador to Austria; R. W. Patterson and Mrs. Patterson of Chicago, and Samuel Untermyer and Mrs. Untermyer.

NOT PRACTICAL.

LIGHT VOTE AT DIRECT PRIMARY.

PRESIDENT'S BROTHER-IN-LAW IS DEFEATED.

Democracy of Cincinnati Disappointed at Result of First Election Under New State Law—Republicans Manage to Get Out Almost All of Party's Customary Vote.

[BY DIRECT WIRE TO THE TIMES.]

CINCINNATI (O.) Sept. 7.—[Exclusive Dispatch.] The first primary under the new direct primary law of Ohio was held in Cincinnati today. A light vote resulted, especially on the Democratic ticket, and returns are late coming in tonight. The Democrats had two full tickets in the field, and a big vote was expected. Instead, less than 9000 votes were polled by the Democracy.

Attorney John Weld Peck was nominated for Mayor by a plurality of about 1500 over Alfred Cohen, who was the choice of the regular Democratic organization. W. C. Herron, a brother-in-law of President Taft, was a candidate for the nomination for Vice-Mayor on the Democratic ticket, but he was defeated by Albert Muhlhauser, a young brewer, by about 1200 votes.

The Republican organization had no opposition to their ticket, headed by Dr. Louis Schwab, a well-known physician here, for Mayor, and John Galvin, the present Mayor, for Vice-Mayor. Dr. Schwab received about 20,000 votes at the primary. This is about the number that is usually cast at a Republican primary for delegates to a convention.

The total vote cast by both parties will not exceed 29,000, or less than one-third of the total vote of the city. Prominent politicians of both parties say tonight that it will never be possible to get a fair proportion of the vote cast at the direct primary under the present law, because of the fact that a voter must declare publicly whether he is a Republican or Democrat in order to receive a ballot to vote.

UNCLE SAM DEFEATED.

District Judge Dismisses Civil Suits Against Lumber Company for Timber Land in Idaho.

[ASSOCIATED PRESS NIGHT REPORT.]

BOISE (Idaho) Sept. 7.—The civil action brought by the government against the Barber Lumber Company to cancel entry to 40,000 acres of timber land in Boise Basin, valued at $1,000,000, was dismissed today by United States District Judge Bean, of Oregon, to whom the case was submitted one month ago.

The suit was instituted in April 1907, following the indictment of officers of the company, and other prominent men on the charge of conspiracy to defraud the government.

Civil action was brought on the ground that the lands were secured through fraudulent entries. All of the cases of the government in this connection have so far failed, including the prosecution of United States Senator W. E. Borah. The conspiracy cases against Samuel T. Barber and Sumner G. Moon, officers of the Barber Company, on the charge of conspiracy, are set for trial in October.

BIG DAM BREAKS.

ALBUQUERQUE (N. M.) Sept. 7.—The Bluewater Development Company's dam, owned by Kansas City and Chicago capitalists, and the Zuni dam, a government reclamation project, both near Gallup, N. M., broke loose last night. Ten miles of Santa Fé track is reported to have been completely washed away. Santa Fé trains have been detoured via Deming and the Southern Pacific. No loss of life is reported.

The Crown Prince of Germany has been stung on the cheek by a wasp and the cheek is greatly swollen, and the injury painful. A physician is attending him. He was not able to attend the army maneuvers beginning yesterday in Wurtemburg.

BEAUTY

Beauty means a clear smooth skin free from all blemishes, moth-patches and freckles.

Beauty means a healthy skin with fine, clean pores and a pure, radiant complexion.

Beauty means a wealth of long, silky, luxuriant, glossy hair of youthful and perfect color.

The E. Burnham Toilet Preparations have the qualities to produce such results.

Ask your dealer for samples of Skin Food, Cucumber Cream, Powder, and booklet "How to be Beautiful" which contains a list of the "50" preparations used exclusively in the E. Burnham Beauty Establishment (the largest in the world) at 70 & 72 State Street, Chicago, Ill.

Wholesale: 67 and 69 E. Washington Street — E. Burnham — Retail: 70 and 72 State Street

CHICAGO, ILL.

Exhibition and exploitation of these famous toilet requisities now in progress at our store.

VILLE DE PARIS

217-225 So. Broadway — 220-222 So. Hill Street

A. FURNOT CO.

BRADFORD'S BREAD

Cleaner than any other bread you can buy. Visit the bakery and get the proof.

CANCER

I WILL GIVE $1000 IF I FAIL

to cure any cancer or tumor I treat before it poisons deep glands without KNIFE OR PAIN, AT HALF PRICE for 10 days.

No Pay Until Cured.

Absolute Guarantee. Best 130 page book on Cancers ever printed SENT FREE and testimonials of hundreds cured after operations failed. We refer you to any bank or business firm in Los Angeles; Masons, Odd Fellows or Foresters of America. Investigate cures. Write for the book

Address Suite E Chamley Bldg. DR. & MRS. DR. CHAMLEY & CO. 745 & 747 S. Main St., LOS ANGELES, CAL.

KINDLY SEND TO SOME ONE WITH CANCER

Ramona Park

Lots and acreage. 20 minutes from Los Angeles. For full particulars see

FRED W. MARSHALL, With Althouse Bros. 430 S. Broadway, Bumiller Bldg.

AUCTION

Beautiful, new, thoroughly modern, 7-room house, 326 E. 40th st., at auction, Wednesday, September 8th, 2 p.m.

Good neighborhood, convenient to cars, plenty fruit, property must be sold; picture of this house can be seen at our office. Take Maple ave. car to Miles ave., and go 1 square east.

THE R. H. STROUSE CO., Auctioneers. 210 Central Bldg. 4 Phones.

"The Home Beach" SUNSET BEACH

An excellent investment opportunity. Investigate. You'll see for yourself why it's good. Ask

ALBERT H. BEACH CO., 202 Security Bldg.

F5903. Main 3172.

N. S. G. W.

AT

SANTA BARBARA

GRAND CELEBRATION ADMISSION DAY THURSDAY, SEPT. 9th

Old-time California sports, athletic and aquatic sports, grand parade, barbecue, literary exercises, Spanish dances, dedication and raising mission bell at Santa Barbara Mission, grand ball.

$3.00 ROUND TRIP

From Los Angeles. Tickets on sale September 8 and 9. Return limit October 7, 1909.

Parties east and south of Los Angeles may avail themselves of the rate of one fare and one-third for the round trip to LOS ANGELES and return, on sale Sept. 8 and 9, and purchase at Arcade Station Ticket Office in Los Angeles, $3.00 round trip ticket, Los Angeles to Santa Barbara. Under this arrangement fare from Colton, Riverside or San Bernardino would be $5.35; Redlands, $5.75; Ontario, $4.60; Pomona, $4.35; Santa Ana, $4.35; Long Beach, $3.50.

Limit, however, for return on tickets to Los Angeles and return from interior points, is September 10, 1909.

Southern Pacific

600 S. SPRING ST., CORNER SIXTH

Arcade Station, 5th St. and Central Ave.

Office at 600 S. Spring Street closed on Admission Day. Procure tickets that day at Arcade Station

MARRIED WOMEN

Every woman covets a shapely figure, and many of them deplore the loss of their girlish forms after marriage. The bearing of children is often destructive to the mother's shapeliness. All of this can be avoided by the use of Mother's Friend before baby comes, as this liniment prepares the body for the strain upon it, and preserves the symmetry of her form. Mother's Friend makes the danger of child-birth less, and carries her safely through this critical period. Thousands gratefully tell of the benefit and relief derived from the use of this remedy.

MOTHER'S FRIEND

Sold by druggists at $1.00 per bottle. Book mailed free to all expectant mothers. THE BRADFIELD REGULATOR CO. Atlanta, Ga.

SAN FRANCISCO OFFICE

Los Angeles TIMES

1206 Call Building

PHONE—Kearney 2121

Advertisements and subscriptions received. Southern Californians, when in San Francisco, can have their mail sent in care of The Times Office.

Copies of The Times on File.

VITALIZ is a scientific body battery which infuses a steady, unbroken stream of electric life into your nerves and vitals while you sleep. Its influence is powerful, yet soothing and pleasant.

VITALIZ will drive out your pains and aches, renew your strength and ambition and restore your health. Where there is plenty of electric energy there can be no pain or disease.

Stop loading your stomach with poisons which eat up your vitality and weaken your heart and nerves.

It quickly cures all chronic ailments by restoring life and vigor to the weakened organs. Cures rheumatism, lumbago, backache, kidney trouble, stomach and all nervous complaints, and varicocele.

VITALIZ is sold direct by the manufacturers and sold at lowest prices for best grades. Call or write for our big free book and catalogue. It tells about health and VITALIZ.

We offer special this week: A powerful six-cell VITALIZ Dry Battery Electric Belt for $5, complete; elegant satin finished cast with rheostat power regulator and six VITALIZ, powerful, long-lived dry cells. You don't have to charge the batteries with vinegar, as with old-style belts. They are always ready for use, giving the most powerful and steady current ever generated by a belt. Be up to date and use the latest improved appliances. VITALIZ is stronger and better than ANY BELT MADE. Let us prove this to you. We are manufacturers and sell all kinds made at bottom price for best.

FREE CONSULTATION. Test the power. P. G. BRANTVERNE, 1182 Maple ave., corner E. Eleventh St., Los Angeles, Cal.

Do not confuse VITALIZ with common electric belts.

This $5 Belt advertised is not a common belt, but a dry-cell belt that requires no charging.

Special Tract Directory.

50 BUNGALOWS BUILDING

THE McCARTHY CO.

Selling for $1800 to $1750. $75 to $100 down, $16 to $20 month. 201 N. Broadway. Main 1202, A5541.

$900 for 5 Acres

AND A BEAUMONT CITY LOT.

The great bargain the homeseeker will find in Southern California. Lands are selling fast—get yours before too late. Our Free Stereopticon Lecture at 10:30 a.m. and 8 p.m. daily tells the story truthfully.

BEAUMONT LAND & WATER CO., 616 South Broadway.

Orange Groves Ten Minutes from Riverside

S. A. SELOVER, with Strong & Dickinson, 147 So. Broadway.

Los Angeles Investment Co.

AB118 335-337 S. HILL ST. Main 2243

HOME BUILDERS Will Build to Suit

Upon Your Own Lot—or will furnish Lot. RENT PAYING TERMS.

VERMONT SQUARE

On Normandie, Vernon and Western avenues. Lots $650 and up, easy terms.

SOUTHWEST LAND CO. 416 Pacific Electric Building

$350.00

Large, level lots. One and one-half blocks from 6t street car line.

JANSS INVESTMENT CO., 320 Pacific Electric Bldg. Home 10345, Broadway 2468.

Rental Department

For Stores, Offices and Houses. ROBT. MARSH & CO. Security Bldg., Main Floor. Telephone Exchange 175. Entrance Fifth Street.

Weekly Excursions to CORCORAN

See NEWPORT & MILNER Gen. Agents for Security Land and Loan Co., 204-209 Central Bldg. Sixth and Main.

SOMERSET ACRES

Acre Home Sites With Free Water

$350 and Up; $10 Down, $10 Per Month

EMIL FIRTH, 319 West Fourth St. "You're Safe at Firth's."

A-8105. M. 2543.

LOMITA

Little Farms in the San Pedro Harbor district, where consolidation makes values rise. $400 per acre and up.

W. I. HOLLINGSWORTH & CO. 118 West Sixth Street

Whitmore Park 50-Ft. Lots $550

Office, Cor. Central and Slauson Avenues

San Pedro Property

MASON & WALTER, 117 W. 6th St. San Pedro, Cal.

FIT YOUR GOWN

Or suit over a Royal Regent corset. The fit and comfort of your dress is more often due to the perfection of corset lines than to the tailor. Royal Regents do the work and save you money.

EASE YOUR EYES

In the correct way. One of the most expert oculists on the Pacific Coast is here at your service and will gladly give you examination and advice free.

Hamburger's
SAFEST PLACE TO TRADE
BROADWAY, EIGHTH AND HILL.

EAT YOUR LUNCH

Where service, cooking and cleanliness most nearly approach your home life. Hot and cold lunches at Hamburger's at reasonable prices.

PAPER Your ROO

Tastily by the advice of the expert, in our paper department, whose interest is your interest. We are the only store borders at the same price, per roll, for side walls and ceilings.

FALL DRESSES: THE FASHIONABLE "TROTTEUR" STYL

The dress that has taken the country by storm. See it here in every modification.

$25, $30, $35 and up to $100

Do not miss seeing the superb array that goes out for the inspection of Los Angeles women Wednesday morning. It is an authoritative exhibition of what will be worn in Paris and New York the coming season.

Two-piece suits will not be abrogated entirely, but the one-piece gown has received such decided support from women of all countries and climes it has grown to be considered a necessity in milady's wardrobe.

We are showing exquisite one-piece street and evening dresses of French serge, storm serge, broadcloth, soliel, Henrietta cloth and many other worsted materials—as well as the "Moyen Age" dress with close fitting silk jersey top and kilted skirt of Henrietta cloth or serge. There are jetted, braided and plain styles.

Visit Our Costume Salons Wednesday. You Will Be Interested in the Display.

School Stockings for Girls

The very best place to buy them is here at Hamburger's

Main Floor

Splendid line. Special values. Fine French ribbed black Stockings.. **12½c**

Girls' 1x1 ribbed Silk Lisle and Mercerized Stockings **25c**

Men's 25c and 50c

Handkerchiefs

Three for 50c

Made from fine all linen with ¼-inch hemstitched hems. Get three for the price you'd regularly pay for two or a single one.

Regular $1.00 Quality
Rough Pongee Silk 49c
40 New Pieces Arrived

We got these forty pieces at half price. Yours is the benefit. There are plain colors, satin stripes, checks and plaids in the lot. The new Autumn shades are included, also white, cream and black. 27-inch width.

Splendid Silks for little money

Another Startling Mid-week Sale of
REGULAR 25c
HAIRBOW TAFFETA
RIBBON 15c

Real hairbow 4 and 4½-inch ribbon, excellent grade of taffeta, the hard-finished kind for hair bows and sashes. Blacks, white and colors.

We've just received 'em. First showing Wednesday

Women's Very Choice Handkerch'fs 25c

Shamrock Lawn, made in Ireland. Dainty cross-bar and checked dimities, too. One-eighth inch hem. Delicate monogram initials. They're

A Real Bargain at 35c

ON THE FULL RUN TO HAMBURGER'S

Attractive Girlish Dresses for $1.25
Percales and ginghams, plain, striped and checked, high neck and jumper styles. Piped or embroidery trimmed. Ages 6 to 14 years.

Neat New Styles in Dresses for $2.50
With full cut skirts, box plaited. Long and short sleeves. Of Samson Galatea cloth, percales and ginghams, plain and figured. 6 to 14 years.

Beautifully Designed Dresses for $3.50
White lawns with exquisite embroidery. Plain chambray, pique, etc., piped. Bright plaids in imported ginghams, button trimmed. Ages 6 to 14 years.

All Girls' Dresses cut full and open all the way down back

Boys' Suits with Extra Pants for $3.95
Made for tough wear for boys of 8 to 16 years. The colors, materials, styles are right. The extra pair of Knickerbocker pants are just what's wanted

BARGAINS FOR THE KINDERGARTENERS

Up to $1.50 Values Go at $1.00
Up to $2 Dresses Wednesday $1.50

The sizes are 2 to 5 years. French waist and Russian plaited styles, also Children's cunning Bloomer Dresses. All full cut and well made. THE thing for school.

School books and supplies. Main floor.

Expert painless dentist on our second floor.

CHILDREN'S GOOD SCHOOL SHOES
With good strong leather soles, comfortable fitting kinds. 5½ to 8..... **$1.00**

BOYS' BOSTON SCHOOL SHOES
Extension edge. Newest models. Vici kid and box calf. Sizes 2½ to 5½..... **$2.50**

Youths' Box Calf or Vici Kid Boston School Shoes $2
"Shoes that are well put together." Good looking, neat styles and well fitting kinds. Sizes 11½ to 2.

GIRLS' VICI KID SCHOOL SHOES
Made with extension edge, best quality leather soles, neat fitting. Sizes 8½ to 11..... **$1.50**

MISSES' VICI KID SCHOOL SHOES
Patent leather and gunmetal calf. Very dressy, neat fitting, and long wearing kinds. 11½ to 2 sizes..... **$1.75**

Chinaware

Some mighty interesting items from our big basement. Replenish your china closet for the Fall Wednesday. You can do so at substantial savings.

Many other bargains that we've no room to advertise here.

$18 DINNER SETS AT..... $15
100 pieces. Medium weight American semi-vitreous porcelain ware with lilacs and gold sprays.

$17.50 DINNER SETS AT..... $12.50
100 pieces. Royal Austrian ware. Three decorations.

$15.00 DINNER SETS AT..... $10
Full gold traced. Light weight, new shapes. 100 pieces.

$35.00 DINNER SETS AT..... $25
100 pieces. Haviland & Co. Limoges French china. Gold stippled handles and dainty rose-bud designs.

$30.00 DINNER SETS AT..... $20
Limoges French china, richly decorated in pink sprays. Extra light weight.

$10.00 DINNER SETS AT..... $7.95
Pink floral and gold tracing decorated. 99 pieces.

Petticoats

Most complete line of new Fall silk petticoats, in solid colorings, stripes, plaids, pompadour effects. Many with the new "sunburst" plaiting graduating

Special attention is given to extra size petticoats $6.75 to $18.50.

Guaranteed Taffeta Petticoats $5
The Hamburger special—an extra value at

Handsome $8 Petticoats $6.50
Many styles. Of taffeta and fine messalines.

Pretty Fancy Petticoats $7.50
Taffetas in stripes, plains and pompadours.

Richest Taffeta Petticoats
Exquisite pastel shades. With adjustable waists or draw strings.

Fancy & Tailored Petticoats $12.5
Smart line. Dependable taffeta in serviceable shades.

High Class Petticoats $15 to $2
Novelties that must be seen to be appreciated.

Long Challies and Figured Crepe Kimonos $1.50

A splendid line reduced for quick selling Wednesday only. Very pretty designs of material, trimmed with washable satine bands. Every garment full length and width.

Eight Rousing Specials in the September Linen Sale

Values that you'll not be able to match in many a day. Linen needs should be met now.

Our Matchless All Linen Table Damask $1
Same quality 24 by 24 in. napkins, dozen, $3.00.

72 In. Irish Table Linen—New Patterns $1.50
Size 24 by 24 in. Napkins to match, doz., $4.50.

72 by 72 Bleached Damask Pattern Cloths $2.75
Many pretty floral designs. Excellent quality.

68 by 90 Bleached Linen Fringed Cloths $1.75
Good substantial quality. Wears splendidly.

All Items Previously Advertised in This Sale (Unless Specified for One Day's Selling Only) Hold Good Wednesday.

Silver Bleached German Linen Table Sets $3
$3.50 and $3.75 values. Don't miss these.

All Linen Loom Dice Napkins, Dozen $1.75
Size 22 by 22 inches. Hemmed, ready for use.

Odd Linen Napkins, Per Half Dozen $1.50
Large dinner size. Worth to $6 a dozen.

16⅔c All Linen Glass Toweling, per Yard 9c
22-inch width. Splendid quality. Red checks.

GET THERE
There's hardly an American that doesn't know the Arrow spirit correctly when he sees it. That's the spirit that has led the Americans of today, Dr. Cook, Commander Peary, the North Pole—might call it the Arrow spirit. We're going to call it the Arrow collar it. You'll find it there. Look out the Big White Tent. Come and see it in operation.

THE ARROW

School Stockings for Boys

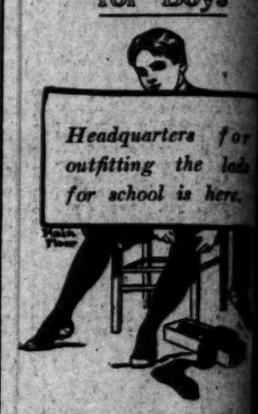

Headquarters for outfitting the lads for school is here.

Main Floor

12½c Splendid line. cial values. French rib black Stock

25c For Boys' corduroy extra qu Stockings

WEDNESDAY IS ALWAY

BABY DA

A host of interesting specials our popular nursery and wear sections. We make a sp of carefully and promptly 'phone orders.

27 in. cotton shaker flannel. Fine white material. Just one case of it, yard.....

27 in. twilled domet flannel, 27 in. bleached Canton flannel, yard .....

25c white wool baby flannel, An excellent quality at the price, yard.....

White embroidered flannel..
27-in. all-wool white flannel..
36-in. quilted nursery padding
3 lb. pure white cotton bat..
63x90 seamless blea. sheets..

5

Hemming Free o Orders Taken Toda

75c WHITE DRESSES ..... Fine nainsook, embroidery on neck and sleeves .....

$1 KNIT SACQUES,

$1 WHITE LAWN BONNETS AT ..... Dainty embroidery trimmed styles.

$1 WHITE LINGERIE HATS ..... Made of embroidery and Val. lace.

NEAT LITTLE WASH DRESSES.... Russian and French styles of ginghams and percales, 2 to 5 years.

6 CENT

Two Parts Complete
Twenty-Eighth Year.
PER ANNUM $9.00
THE WEATHER.
BRIEF REPORT.
FORECAST—For Los Angeles and vicinity: Fair; overcast in morning; light south wind. For San Francisco and vicinity: Fair, with light fog in morning; light south wind, changing to fresh southwest.
Sunrise, 5:32; sunset, 6:08; moon rises, 0:37 a. m.
YESTERDAY—Maximum temperature, 74 deg.; minimum, 56 deg. Wind at 5 p. m., southwesterly; velocity, 8 miles. At midnight the temperature was 60 deg.; clear.
TODAY—At 2 a. m. the temperature was 58 deg.; clear.
The complete weather report, including comparative temperatures, may be found on page 13, part 2.]
The Times
Reading Matter Today .....199 Cols.
Advertising Matter .....110 Cols.
LOOK TO PARTS AND PAGES.
POINTS OF THE NEWS
IN THIS ISSUE.
Tax Outrage in Los Angeles County.
Harriman's Condition Critical.
Peary Tells of Trip to Pole.
Death of Gen. Corbin.
News of the Pacific Slope.
News of Middle West in Nutshell.
Life's Seamy Side Exposed.
All the Latest Sporting News.
Strange Poisoning Case at Vernon.
City in Brief: Vital Record.
Page 11.
Examination in Oil Suit.
Winners in Scholarship Contest.
Public Service. Official Delinquency.
The Editorial Page: Pen Points.
Novel Building Is Planned.
Events in Los Angeles Society.
Facts and Features for Women.
Brown's Victims Appeal for Him.
Olive Garden Fete for Charity.
Waves of Los Angeles County.
"South of the Tehachapi."
Market Reports: Financial.
Page 12.
Suit involving title to 7000 acres of land valued at $35,000,000 to be tried tomorrow in the United States Court.
Million dollar apartment-houses to be built with street running under it; action to begin within sixty days.
Bell, chief of Staff, U.S.A., and Gen. Chaffee, will inspect Cavalry.
Cremation. Fire crematory gave her pretty body to flames instead of burying it.
Chemists try to trace poison plot in Vernon. Trustee of Vernon is a victim.
Garden fete for charity to be held at home of University Methodist.
Page 13.
Fire-fighting eighteen-year-old girl. Court rules that she is a victim of accident.
Assessment of $2,560,000 worth of bonds that gives power of Los Angeles water is called by the Board of Public Works.
Woman in charge of shady "hotel," raided at night by automobile joy squad, quickly finds that her supposed friends have no hold with the head of the Police Department.
Officers having an international flavor. Chinese steamer captain accused of smuggling in jail.
Fruit shows California.
Chief Sebastian's Chief of Police to tender resignation; Mayor says he believes for financial reasons solely.
Santa Monica is gaily decorated for dedication of municipal pier, today. Many warships will take part in ceremonies, and there will be an elaborate program of sports.
Redondo Beach Council tears into ribbons Charter Revision Committee's report, removing more than two-thirds of amendments proposed.
Brother-in-law of former Ambassador Reid objects to United States robbed of letter of credit in Santa Barbara station.
Fatal driving of a silver spike at San Pedro yesterday, marked the beginning of construction of the San Diego and Eastern Railroad.
Page 14.
Cliff Slope.
Spanish War veterans meet at Tacoma, many delegates present.
Peary's companions on Mount McKinley trip say he did not make the ascent he claimed.
Juvenile probation officer makes effort to keep young sleeper from going to penitentiary.
Forest fires raging in national forest near Riverside.
Million dollar corporations with Los Angeles capital or connections file articles of incorporation.
Page 15.
Rival Eastern.
Attempt to wreck steel structure at Indianapolis attributed to union members.
Gen. Chas. Corbin dies in New York after operation.
"Nothing better today" is only report from Arden House, and is issued by doctor and pastor.
Peary is buried in Peary-Cook polar controversy is bitter fight.
Mrs. Helen Gould, wife of Frank J. Gould waives claim to Gould estate for considerations.
Page 16.
Socialists interfere with plans of Emperor Nicholas to visit King Emmanuel at Mediterranean port.
Mrs. Smith's mother said to have purchased Persian Shah's pearl rope for her daughter.
Fruit arriving in Monterey report other towns destroyed, with large loss of life.
Meeting of aviation meeting at Brescia called off, on account of accidents to several airships.
Page 17.
Local market uneasy over condition of stocks, and trading consists largely of scalps by nimble speculators taking advantages of fluctuations.
Wheat market is dull all day in anticipation of government report, which is of a nature when it appears.
MEXICAN ESPEE ELECTION.
Directors of Harriman Lines Attend Meeting at Which Directors Are Chosen.
SPECIAL WIRE TO THE TIMES.]
BOSTON, Sept. 8.—[Exclusive Dispatch.] Directors of the Southern Pacific Company of Mexico have been elected as follows, at a meeting attended by officials of the Harriman lines: Charles C. Tegethoff, George J. Gould, E. H. Harriman, Robert S. Lovett, Edward H. Harriman, Robert S. Brandolph (general manager), William Mahl, W. V. S. Thorne, Alexander Miller, K. S. Cromwell, Alexander Miller, K. Cassius, Mexico; Jules Limantour, Mexico; Jacinto Pinatel, Mexico; Vanderlip, Rockefeller and George M. Reynolds.
The directors will meet next week to